

PRELIMINARY PLAN OF SUBDIVISION

4-24035  
FOR  
JP REAL ESTATE HOLDINGS MD LLC

LOCATION OF SITE:  
9002 & 9004 WOODYARD ROAD  
CLINTON, MARYLAND 20735  
PRINCE GEORGE'S COUNTY  
TAX MAP 116; GRID D3; LOTS 9 & 10  
WSSC GRID: 212SE06

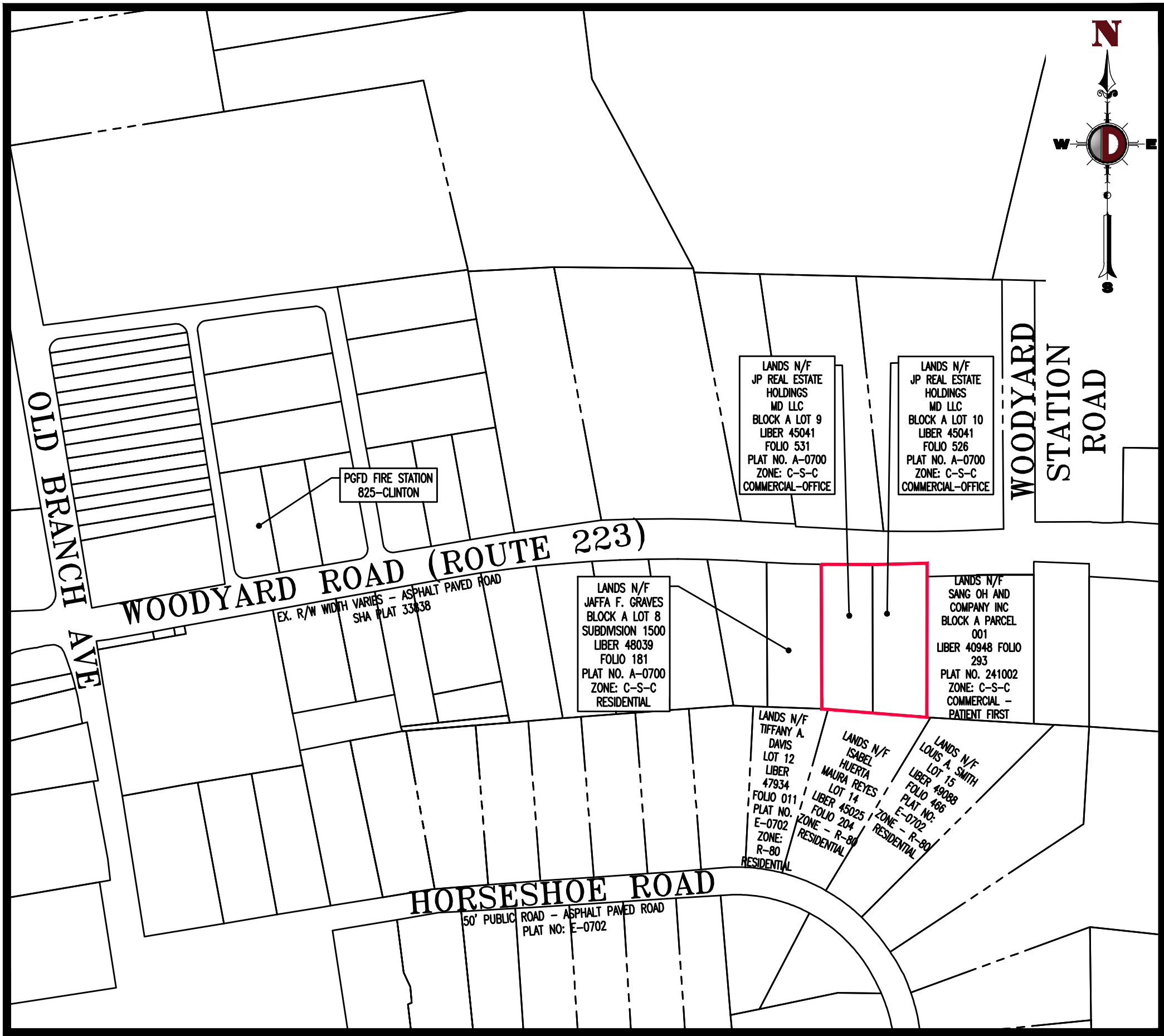

VICINITY MAP  
1" = 200'

PREPARED BY  
DYNAMIC ENGINEERING CONSULTANTS, P.C.  
125 WEST STREET, SUITE 201  
ANNAPOLIS, MD 21401  
WWW.DYNAMICCEC.COM

PROJECT TEAM  
CONTACT LIST

OWNER/APPLICANT  
JP REAL ESTATE HOLDINGS MD LLC  
6306 KIRBY ROAD  
CLINTON, MD 20735  
JULIAN PARK  
WHITESM20000@GMAIL.COM  
(410) 487-4721

DEVELOPER  
DYNAMIC ENGINEERING CONSULTANTS, P.C.  
125 WEST STREET, SUITE 201  
ANNAPOLIS, MD 21401  
CONNOR MCMANUS  
CMCMANUS@DYNAMICCEC.COM  
(410) 567-5000

CIVIL ENGINEER  
DYNAMIC ENGINEERING CONSULTANTS, P.C.  
125 WEST STREET, SUITE 201  
ANNAPOLIS, MD 21401  
JAMES JARBOE  
JJARBOE@DYNAMICCEC.COM  
(410) 567-5000

ARCHITECT

ATTORNEY  
MCMANUS HOSEA  
6404 IVY LANE, SUITE 820  
GREENBELT, MARYLAND 20770  
MATTHEW TEDESCO  
MTEDESCO@MHLAWYERS.COM  
(301) 441-2420

LANDSCAPE  
DYNAMIC ENGINEERING CONSULTANTS, P.C.  
525 ROUTE 74 NORTH, SUITE 406  
MARTIN, NJ 08053  
MARLA ROLLER  
MROLLER@DYNAMICCEC.COM  
(856) 334-2000

SIGNAGE

CONTRACTOR

UTILITY & GOVERNING  
AGENCIES CONTACT LIST

WATER & SEWER COMPANY  
WASHINGTON SUBURBAN SANITARY COMMISSION (WSSC)  
14501 SWEETZER LANE  
LAUREL, MD 20707  
(301) 206-9772

POWER COMPANY  
POTOMAC ELECTRIC POWER COMPANY (PEPCO)  
10611 WESTLAKE DRIVE  
ROCKVILLE, MD 20852

DEPARTMENT OF TRANSPORTATION  
PRINCE GEORGE'S COUNTY DEPARTMENT OF PUBLIC WORKS  
AND TRANSPORTATION  
9400 PEPPER CORN PLACE, SUITE 300  
LARGO, MD 20774  
DPWT-OD@CO.PG.MD.US  
(301) 863-5600

LOCAL ZONING OFFICE  
THE MARYLAND-NATIONAL CAPITAL PARK AND PLANNING  
COMMISSION (M-NCPPC)  
PRINCE GEORGE'S COUNTY PLANNING DEPARTMENT  
1616 MCCORMICK DRIVE  
LARGO, MD 20774  
PPD-INFOCOUNTER@PPD.MNCPPC.ORG  
(240) 545-8976

LOCAL PERMITTING OFFICE  
PRINCE GEORGE'S COUNTY DEPARTMENT OF PERMITTING,  
INSPECTIONS, AND ENFORCEMENT (DPIE)  
9400 PEPPER CORN PLACE  
LARGO, MD 20774  
(240) 545-8976

PLANNING BOARD  
1616 MCCORMICK DRIVE  
LARGO, MD 20774  
PUBLICAFFAIRS@PPD.MNCPPC.ORG  
(301) 952-3560

PLAN REFERENCES

TOPOGRAPHIC SURVEY  
DYNAMIC SURVEY, LLC  
JP REAL ESTATE HOLDINGS MD, LLC  
BLOCK A, LOTS 9 & 10  
9002 & 9004 WOODYARD ROAD  
CLINTON, PRINCE GEORGE'S COUNTY, MARYLAND  
HORIZONTAL DATUM: CLINTON GARDENS PLAT NO. BB6-16  
VERTICAL DATUM: NAVD 88

GEOTECHNICAL REPORT  
GEO DESIGN & ENGINEERING, INC.  
"SUBSURFACE EXPLORATION AND GEOTECHNICAL STUDY"  
9002 & 9004 WOODYARD ROAD, CLINTON, MARYLAND  
PROJECT NO: E21073  
DATED: 11/09/2021

CONCEPT GRADING, SEDIMENT AND EROSION CONTROL PLAN  
GREENWAY ENGINEERING, INC.  
"ENVIRONMENTAL SITE DEVELOPMENT GRADING, EROSION &  
SEDIMENT CONTROL PLAN"  
FILE NO: N262P  
DATED: FEBRUARY 2024  
APPROVAL DATE: 06/25/2024

STORMWATER MANAGEMENT CONCEPT PLAN  
GREENWAY ENGINEERING, INC.  
"SITE DEVELOPMENT CONCEPT PLAN"  
FILE NO: N262P  
DATED: AUGUST 2021  
APPROVAL: 12/04/2023

DRAWING INDEX

COVER SHEET	1 of 3
EXISTING CONDITIONS AND DEMOLITION PLAN	2 of 3
PRELIMINARY PLAN	3 of 3

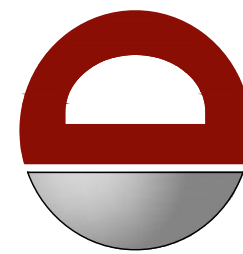

DYNAMIC  
ENGINEERING

LAND DEVELOPMENT CONSULTING • PERMITTING  
GEOTECHNICAL • ENVIRONMENTAL  
TRAFFIC • SURVEY • PLANNING & ZONING

125 West Street  
Suite 201  
Annapolis, MD 21401  
T: 410.567.5000

Offices conveniently located throughout the United States:  
New Jersey • Delaware • Florida • Maryland • Pennsylvania • Texas

www.dynamiccec.com

CONNOR MCMANUS

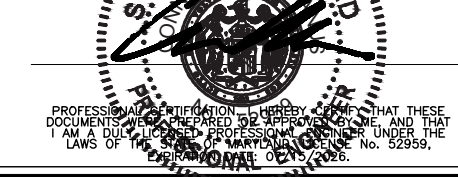

MARLA ROLLER



TITLE:

COVER SHEET

SCALE: (H) AS NOTED DATE: 03/11/2025  
PROJECT No: 5560 24-04209

SHEET No: 1 OF 3 Rev. #: 1

CRAIG BLACK  
PROFESSIONAL LAND SURVEYOR  
MARYLAND LICENSE NO. 22039  
EXPIRATION DATE: 08/10/2026

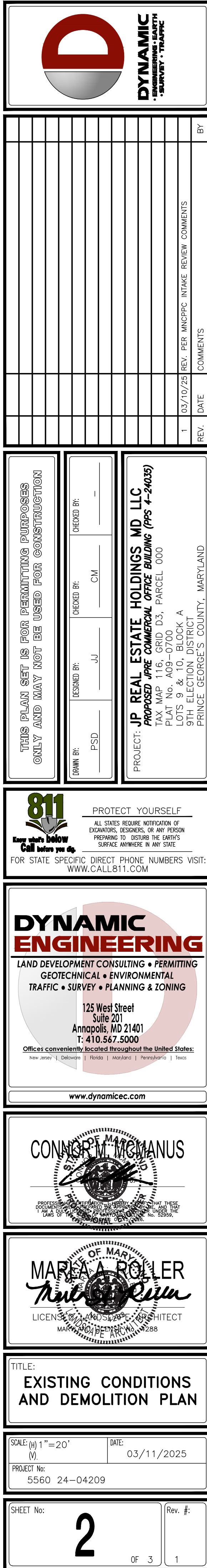
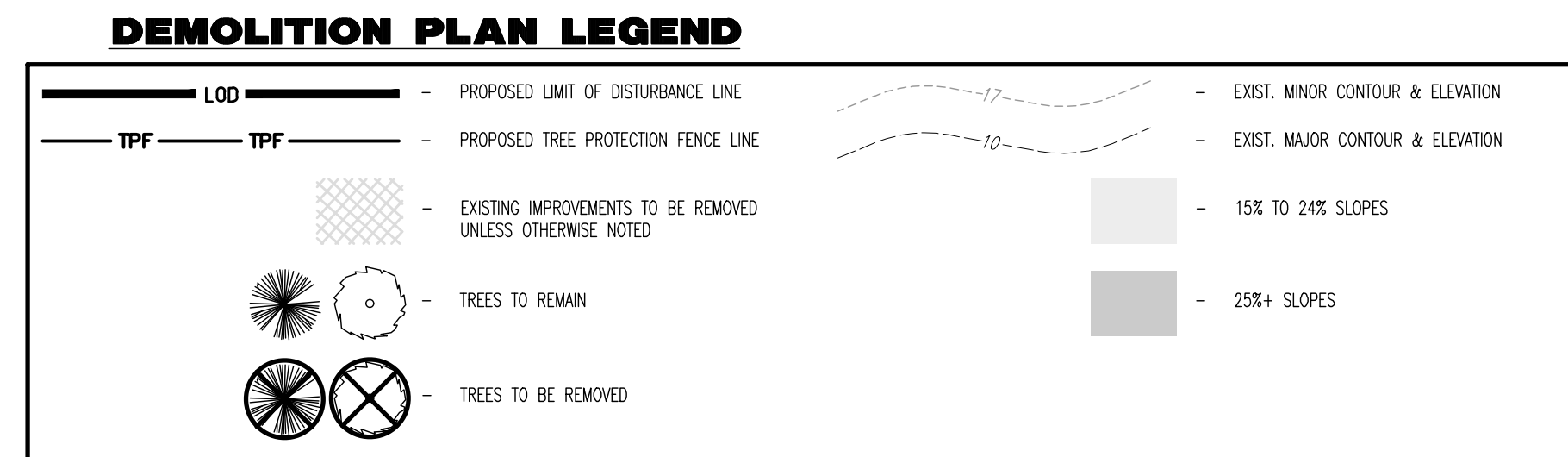

18. THE SOURCE OF THE SOIL INFORMATION BELOW IS FROM THE USDA NRCS WEB SOIL SURVEY (WSS) IN A CUSTOM REPORT FOR AN AREA OF IN (AOI) ESTABLISHED FOR THE SUBJECT SITE ONLY AND GENERATED ON JANUARY 14TH, 2025. THIS WEB SOIL SURVEY IS PROVIDED IN THE ASSOCIATED PACKAGE SUBMITTED WITH THIS PLAN.

SERIES SYMBOL	SOIL SERIES MAP UNIT NAME	HYDROLOGIC SOIL GROUP	K-FACTOR (WHOLE SOIL)	HYDRIC RATING	DRAINAGE CLASS
BuB	BELTSVILLE-URBAN LAND COMPLEX, 0-5% SLOPES	C	0.37	5	MODERATELY WELL DRAINED
BuD	BELTSVILLE-URBAN LAND COMPLEX, 5-15% SLOPES	C	0.37	0	MODERATELY WELL DRAINED
DuB	DOWNER-HAMMONTON URBAN LAND COMPLEX, 0-5% SLOPES	A	--	0	--
EwB	EVESBORO-DOWNER COMPLEX 0 TO 5 PERCENT SLOPES	A	0.05	0	EXCESSIVELY DRAINED

(IN FEET)  
1 INCH = 20 FT.

