

ITEM: 9 - 11

CASE: 4-13028

CRESCENTS AT LARGO TOWN CENTER

WAIVER, REQUEST FOR RECONSIDERATION AND RECONSIDERATION HEARING

GENERAL LOCATION MAP

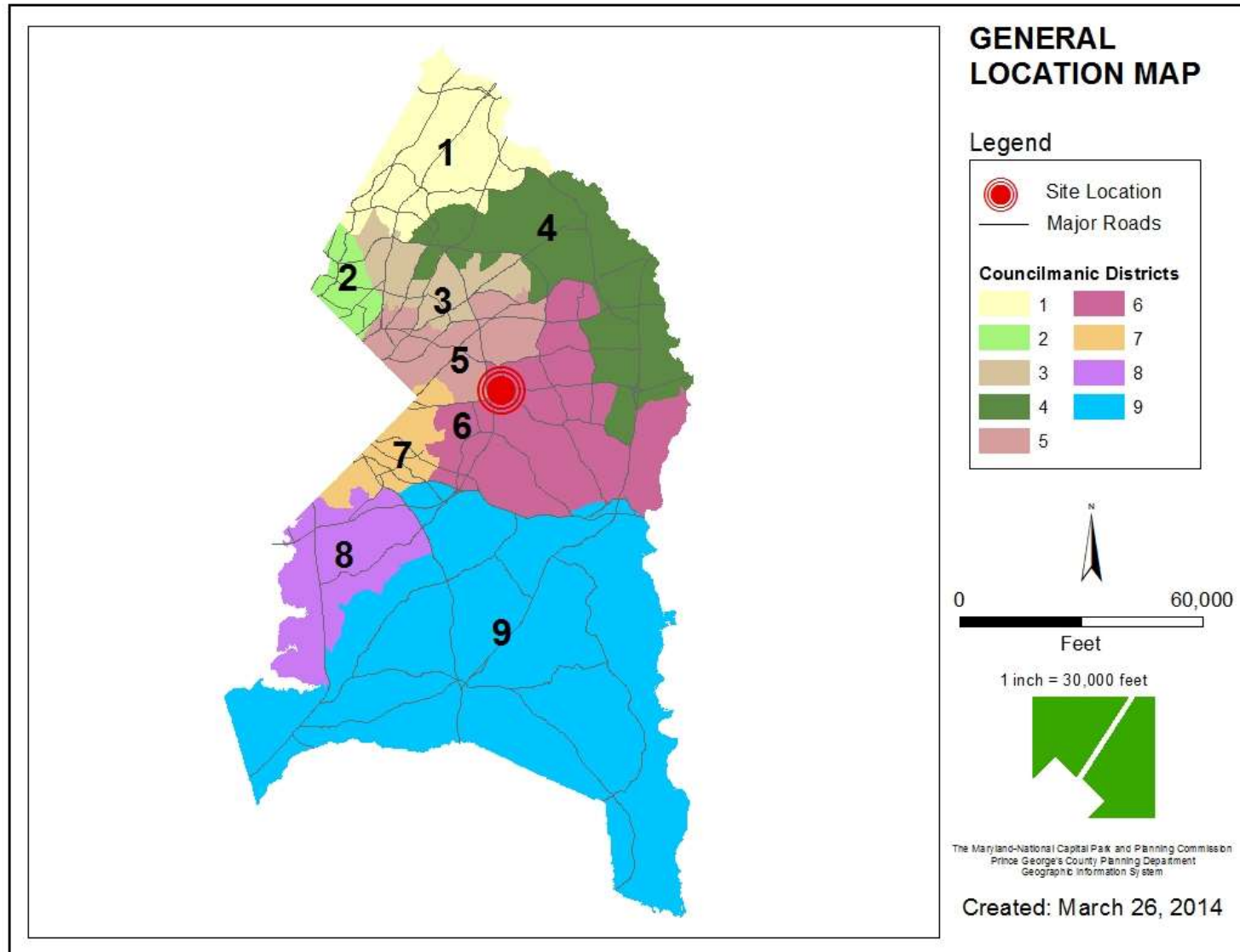

SITE VICINITY

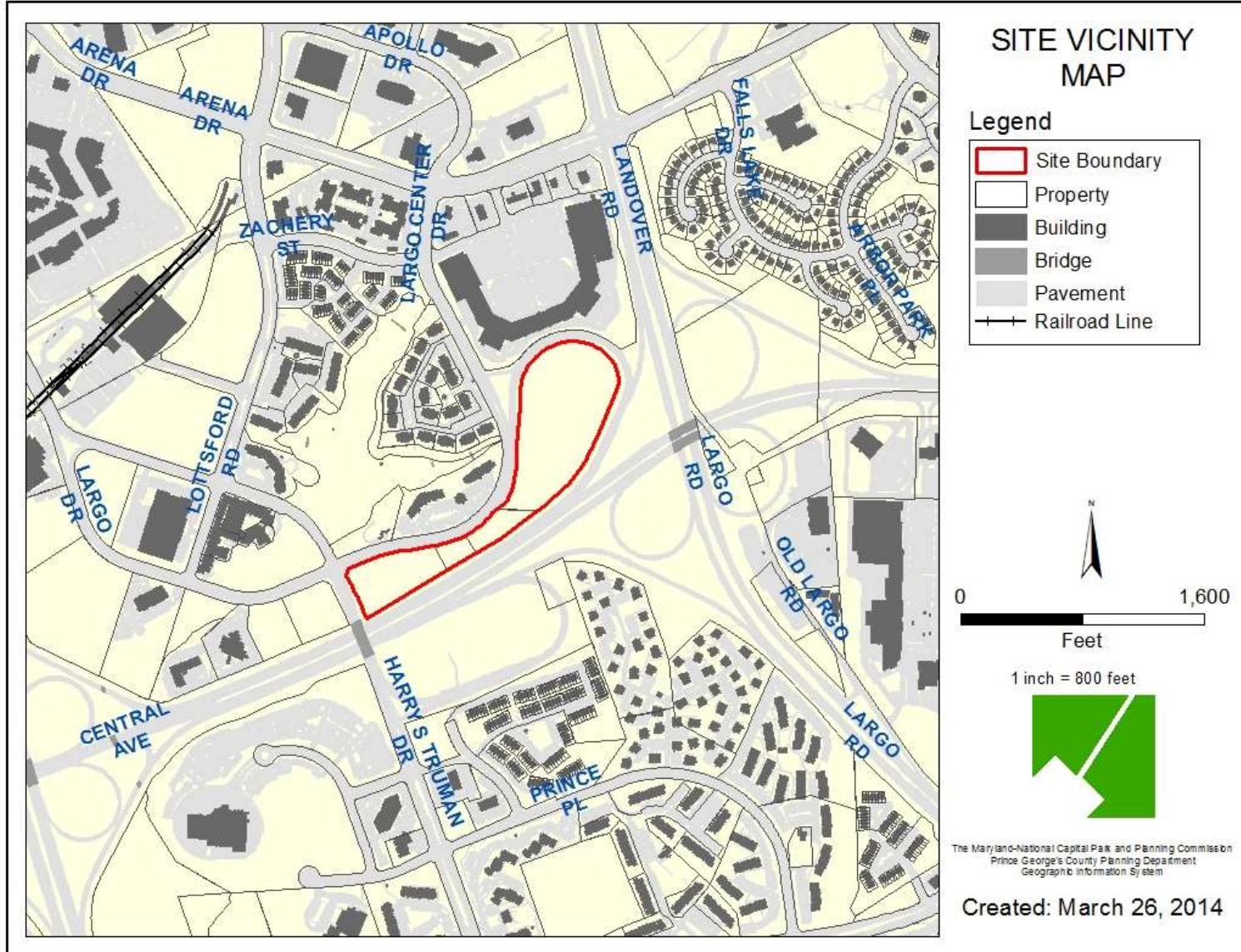

AERIAL MAP

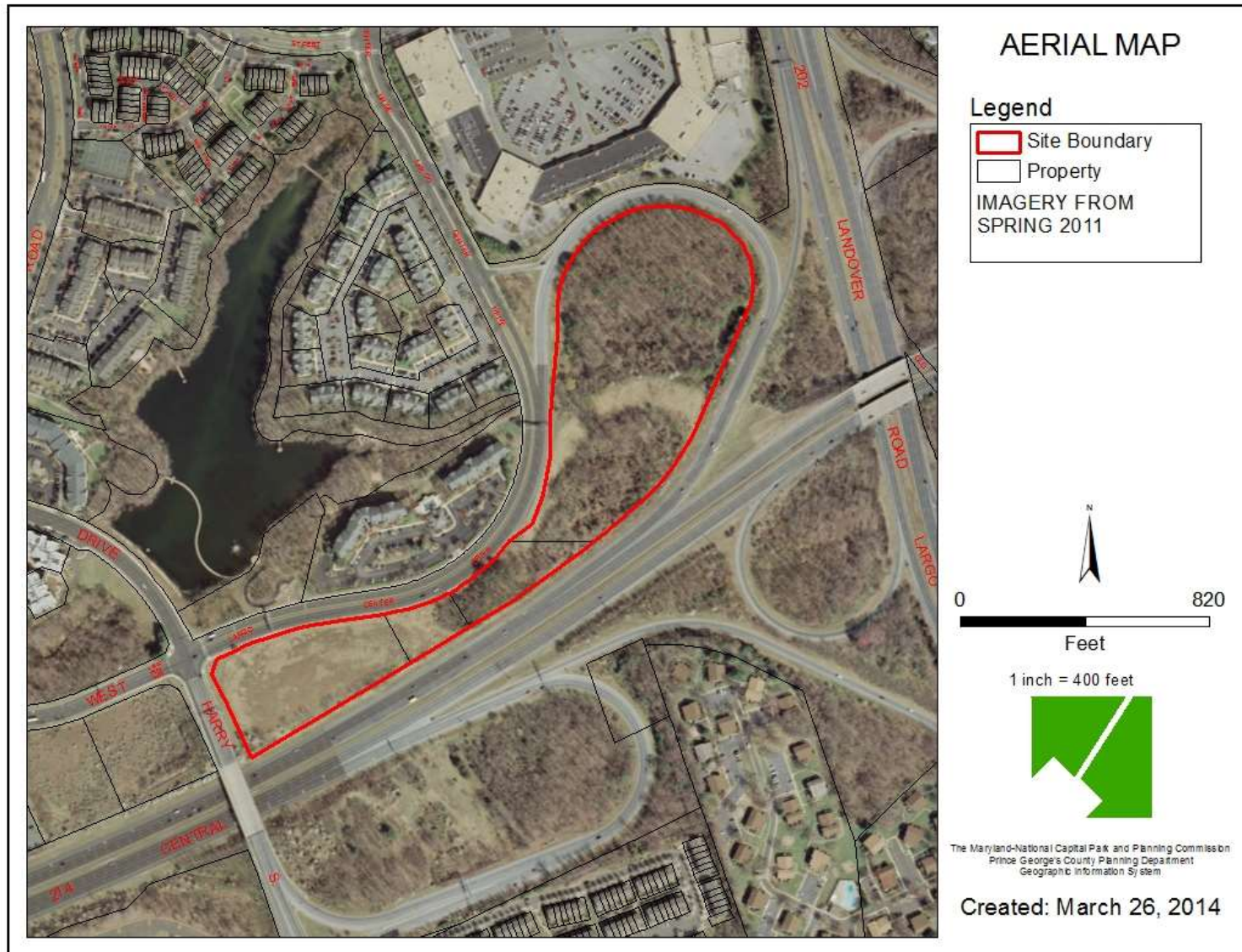

ZONING MAP

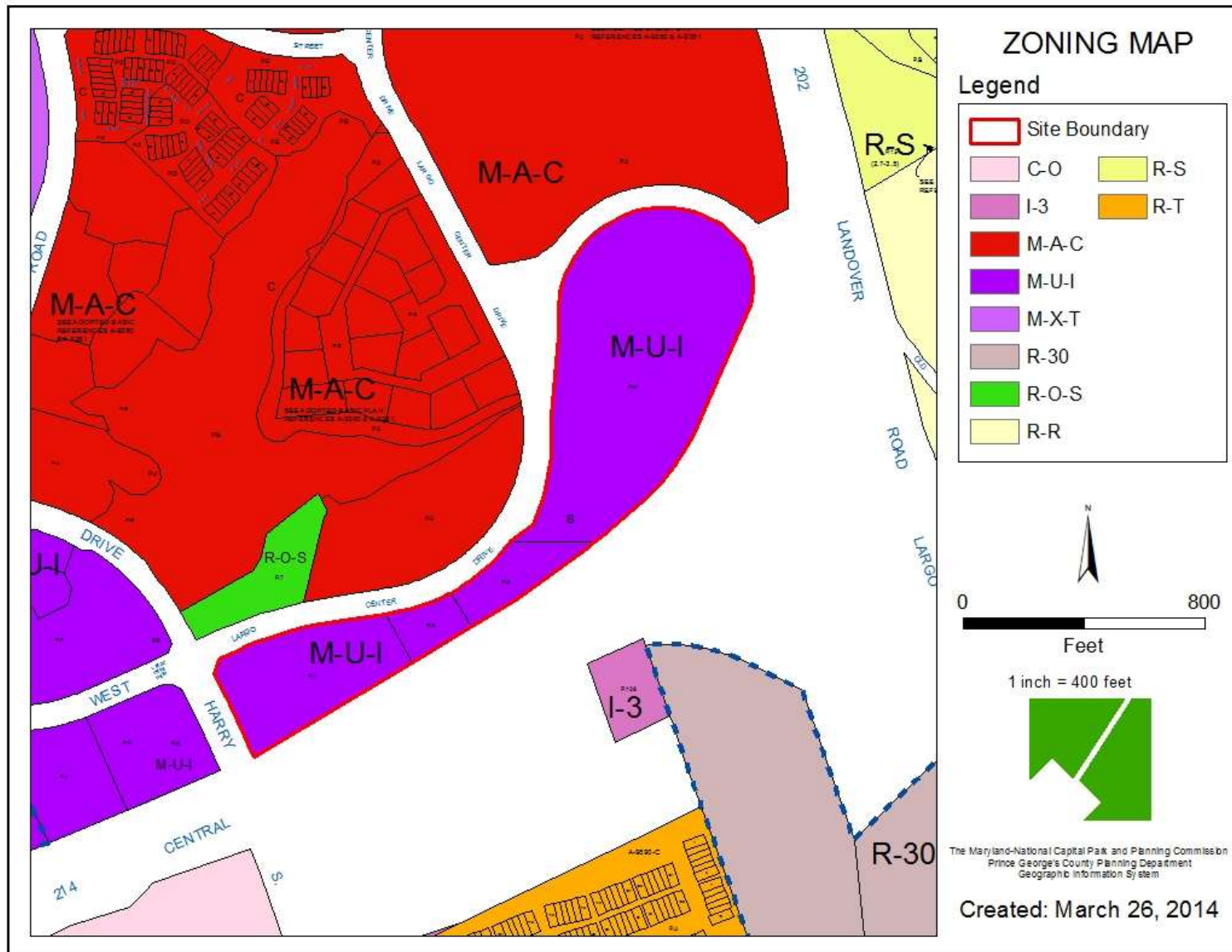

ADOPTED LARGO TOWN CENTER

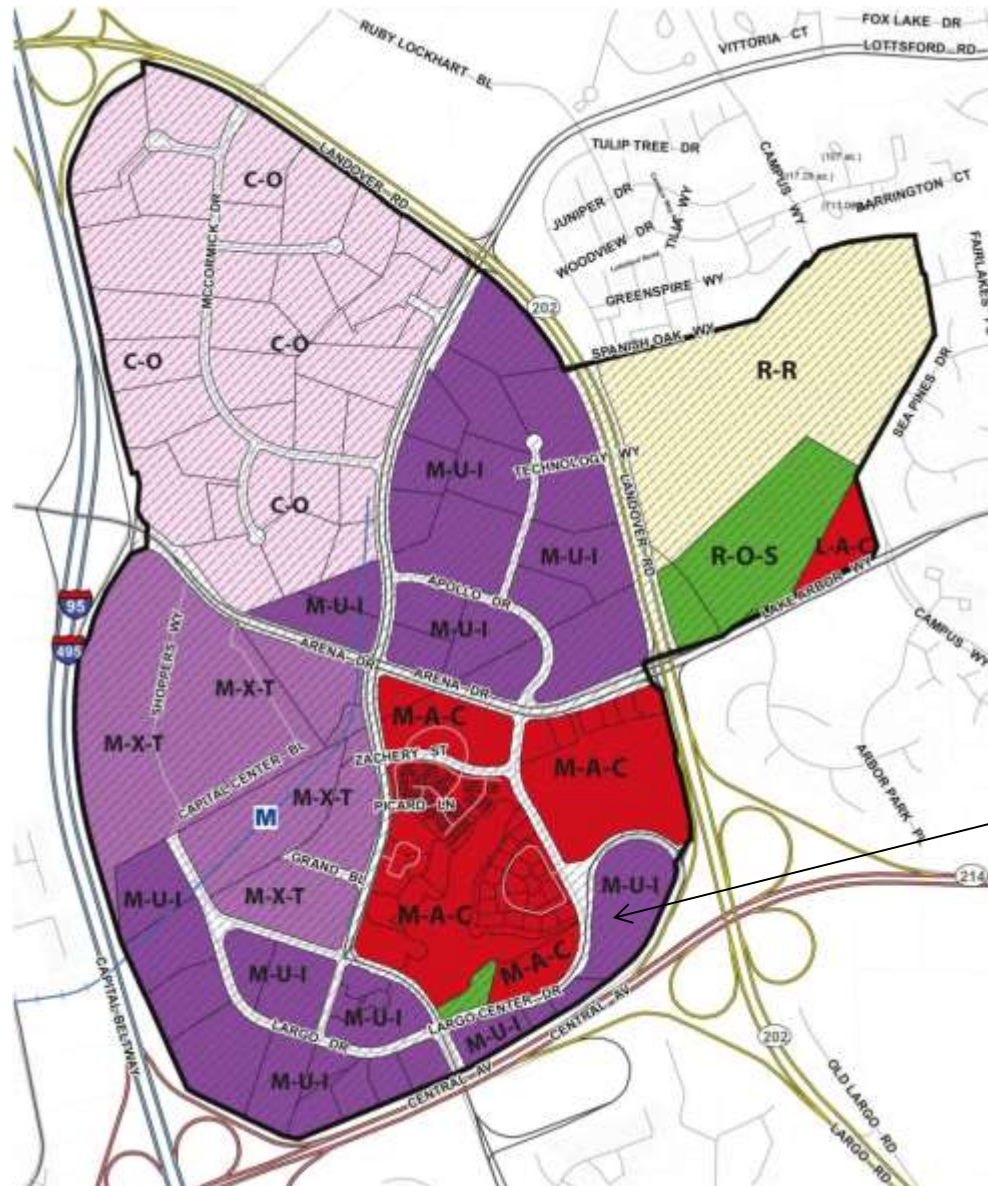

4-13028

OVERLAY MAP

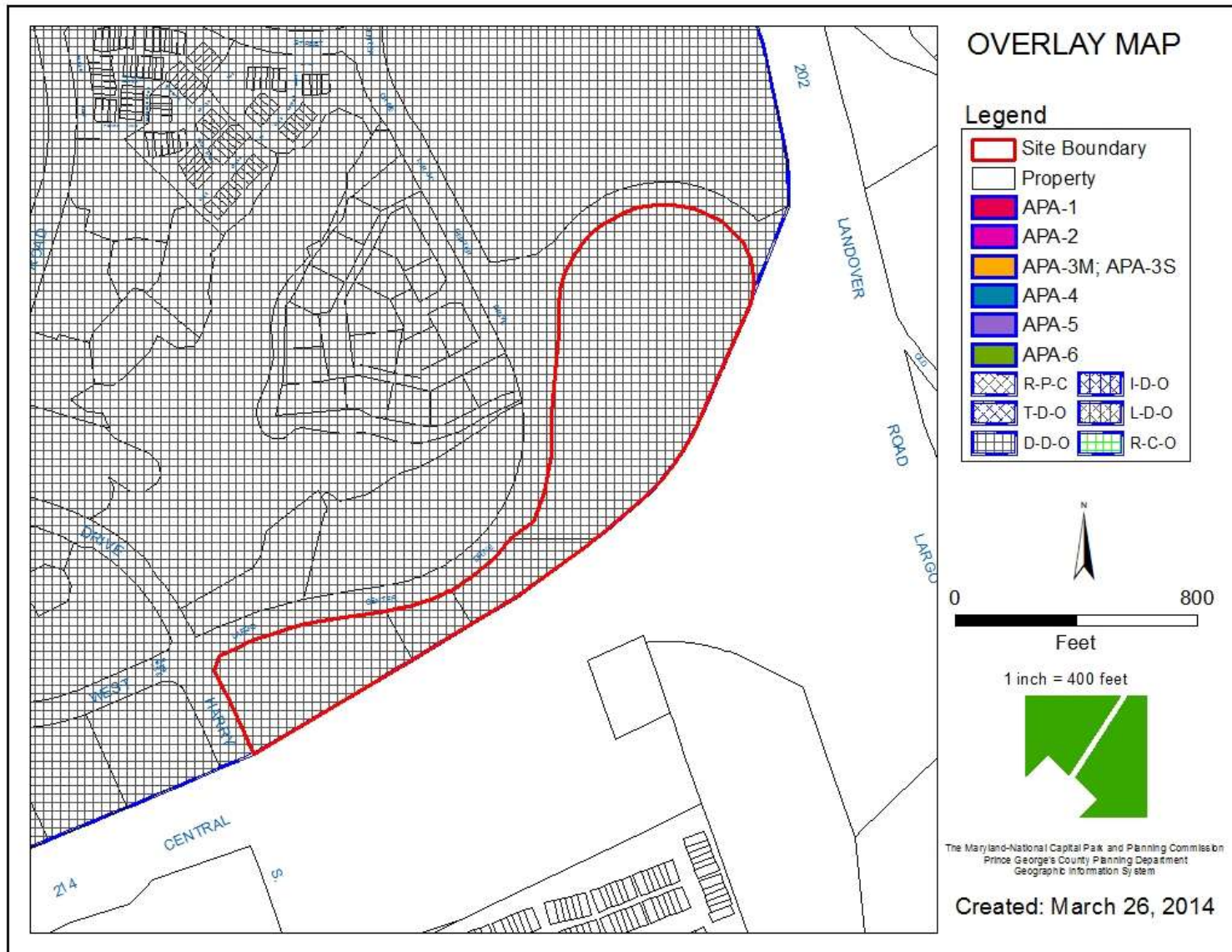

MASTER PLAN ROW (MD 214 (E-1) MD 202 (E-6))

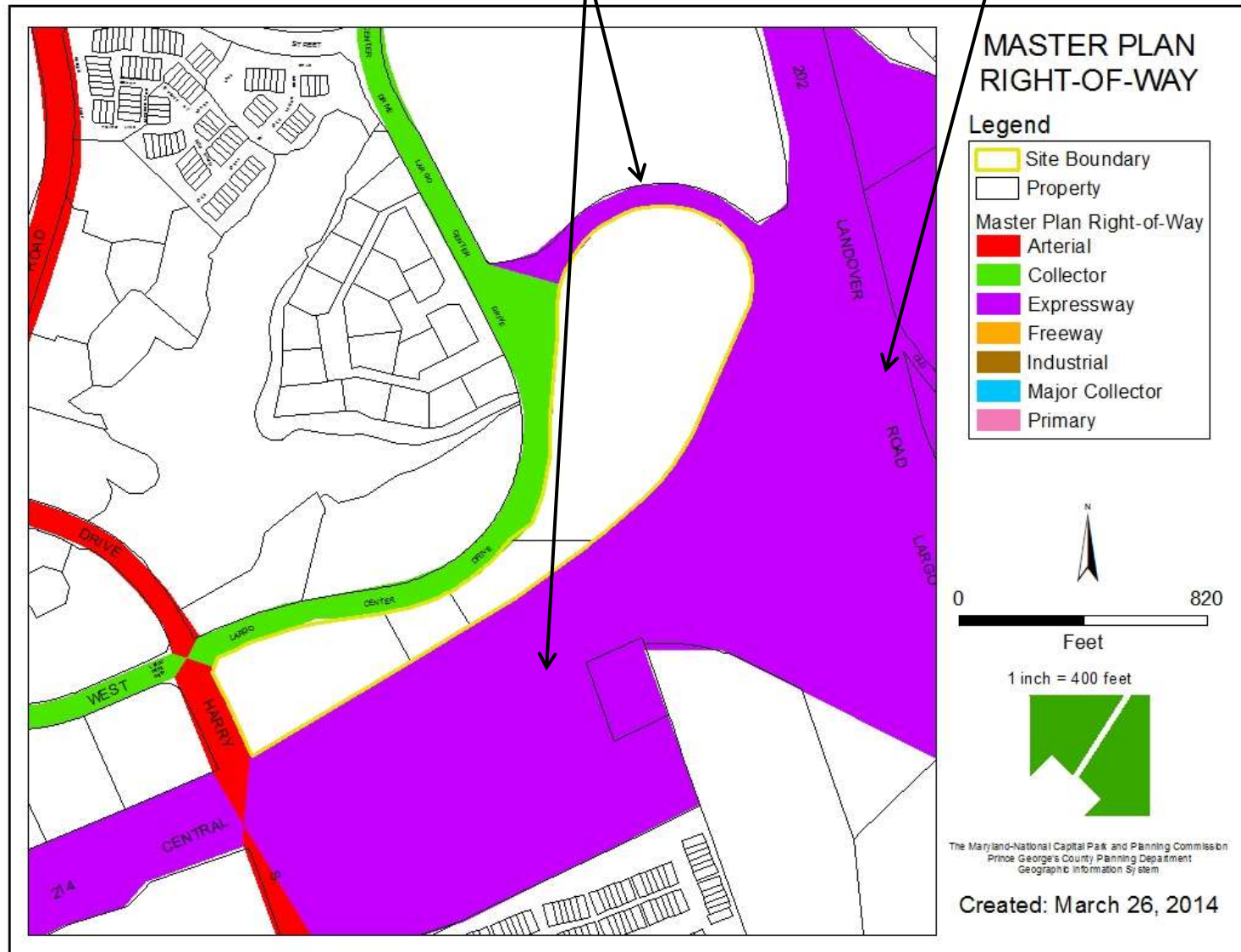

150-FOOT/300-FOOT LOT DEPTH

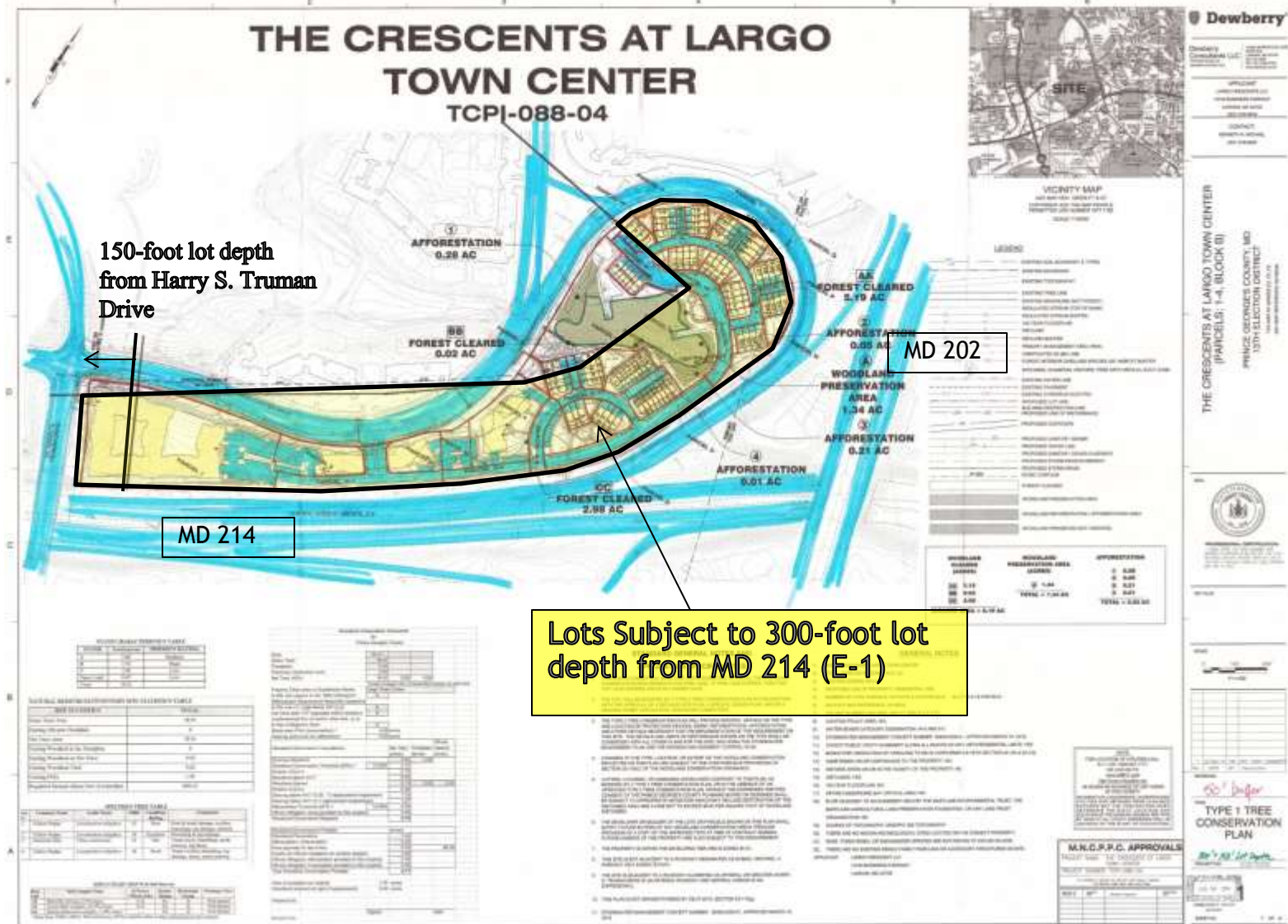

PARCELS 1-4 (350 MULTIFAMILY) POD 1 (33 TH LOTS)

POD 2 (51 TH LOTS/PMA)

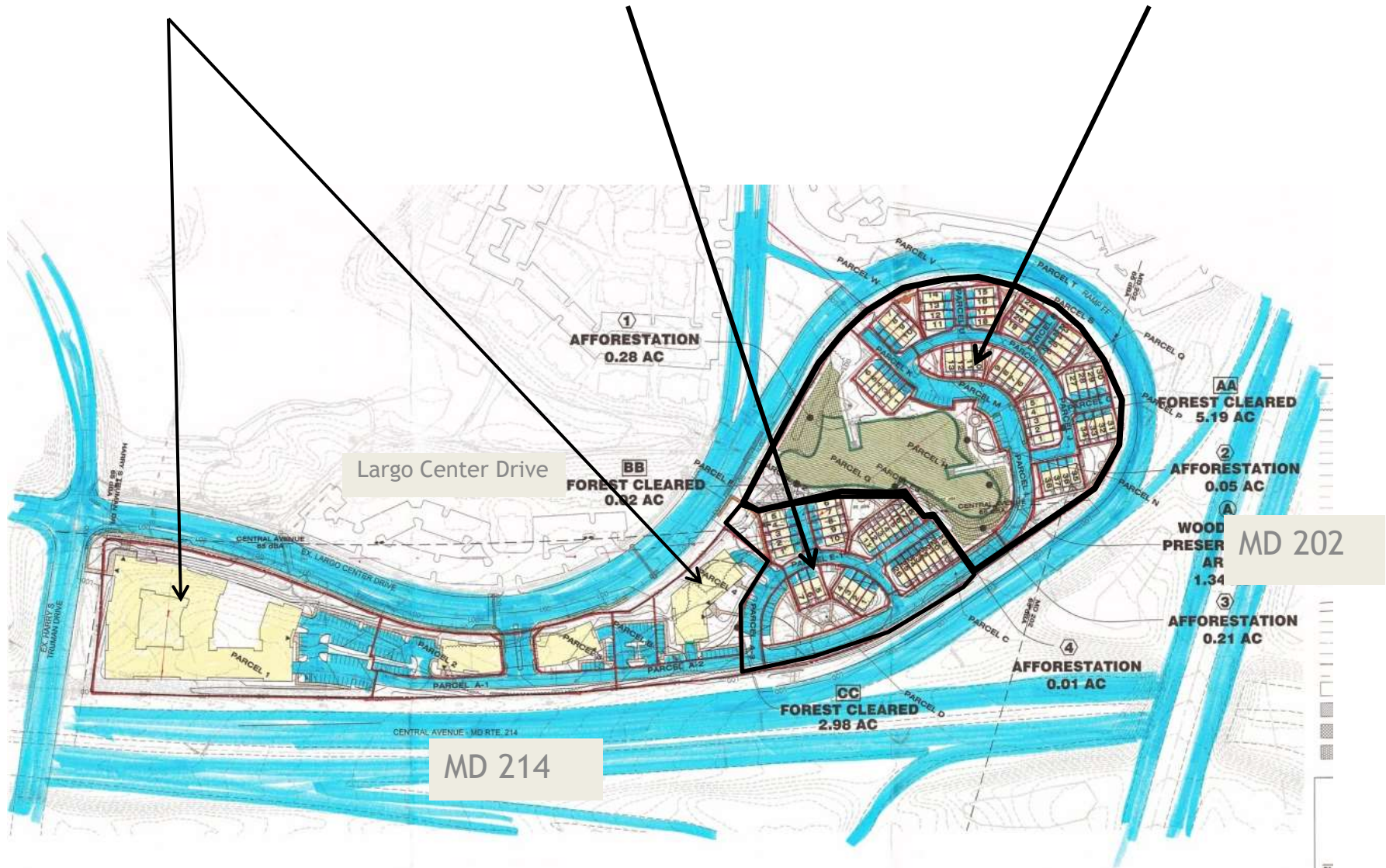

CL

DRDTHE DEVELOPMENT
REVIEW
DIVISION

APPLICANT EXHIBIT 1 9/11/14

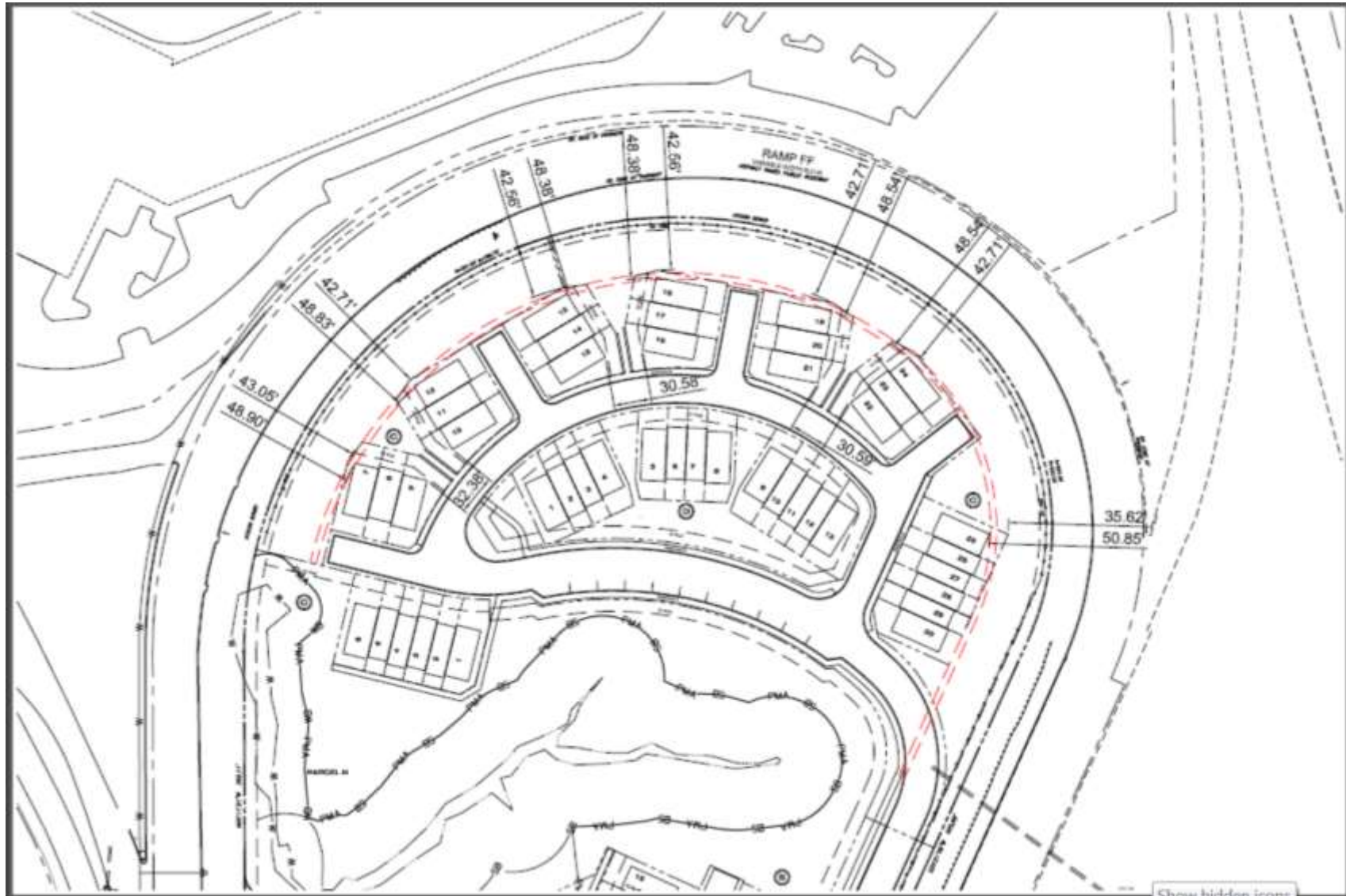

APPLICANT EXHIBIT 2-15-2015

THE CRESCENTS AT LARGO TOWN CENTER PRINCE GEORGES COUNTY, MARYLAND



Reconsideration
8 Lot Addition

Dewberry

1000 CRENSHAW LANE, SUITE 100
LARGO, MARYLAND 20770
TEL: 703.233.1100
WWW.DEWBERRY.COM

CONCEPTUAL LAYOUT PLAN

2.10.2015

SITE MAP

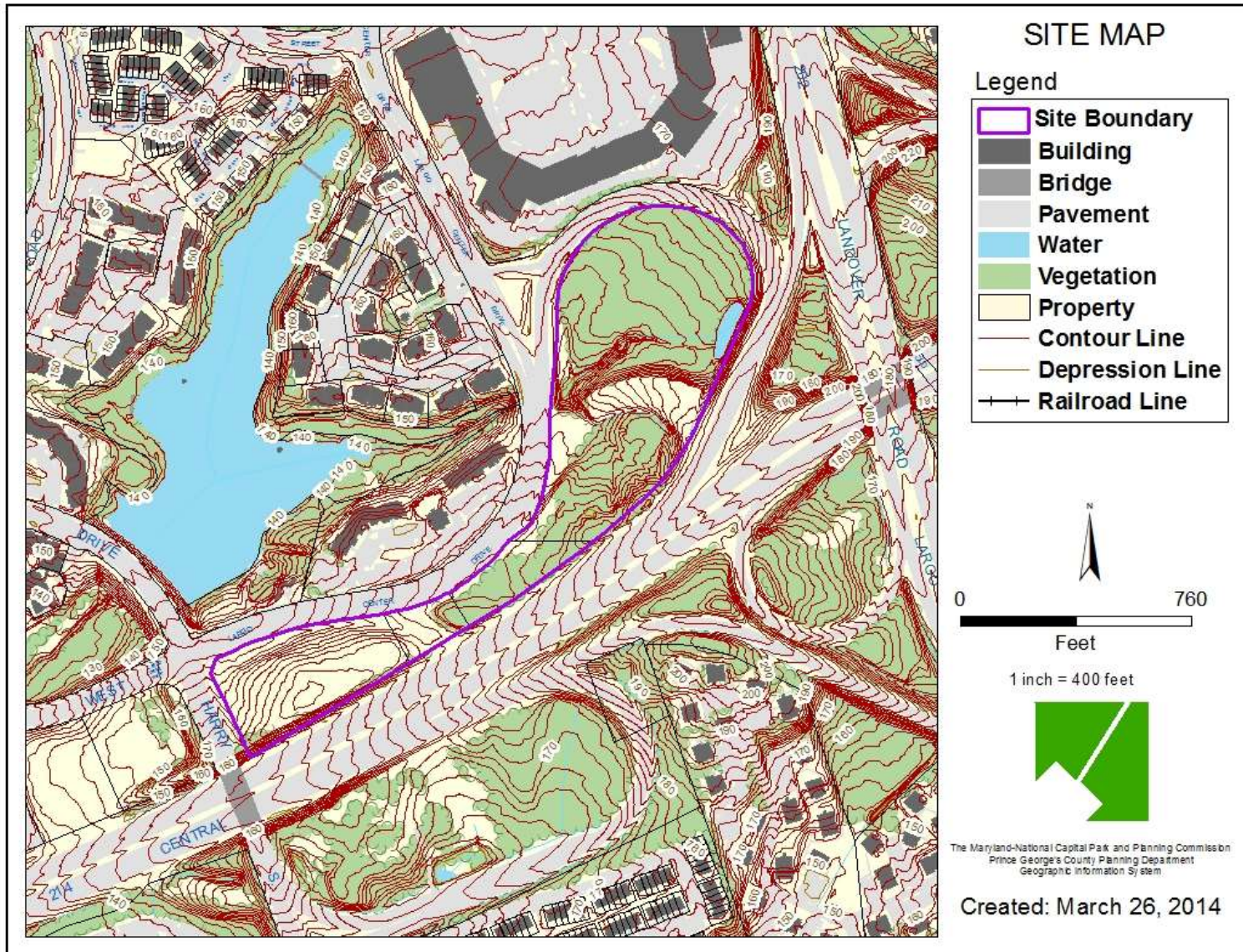

UNMITIGATED GROUND LEVEL NOISE

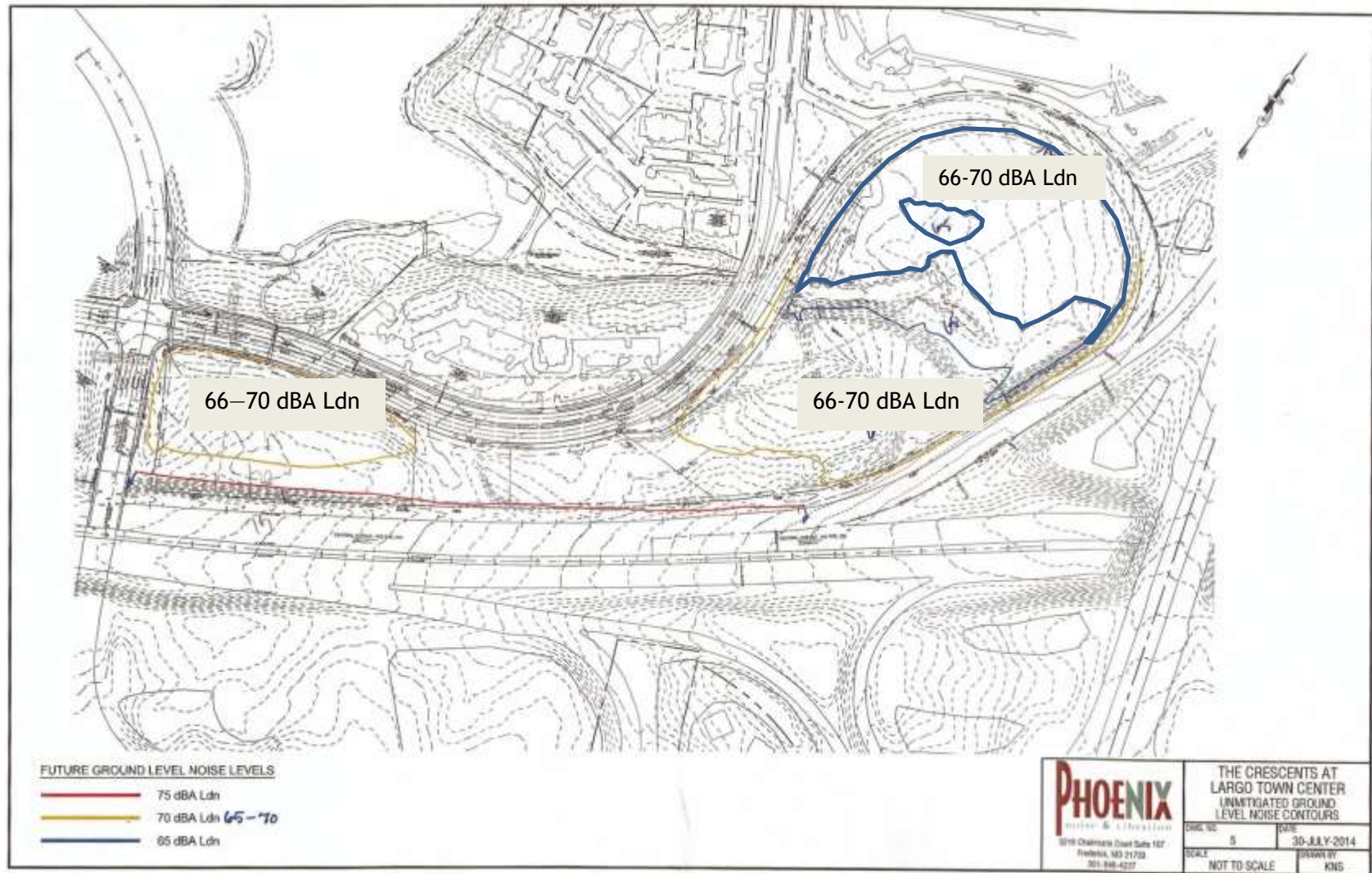

FUTURE UPPER LEVEL NOISE IMPACT

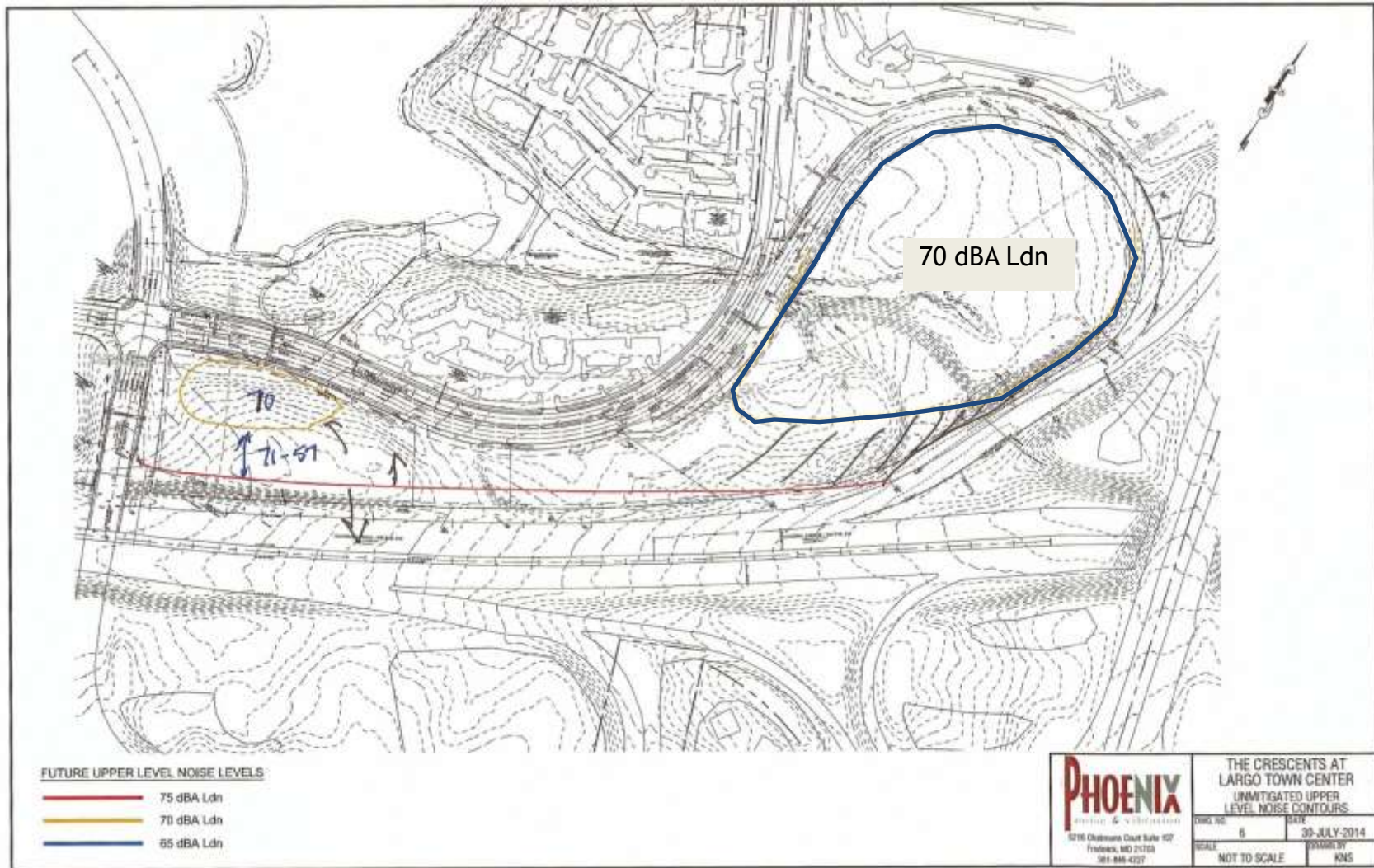

PARCEL 1 AND 2 MULTIFAMILY

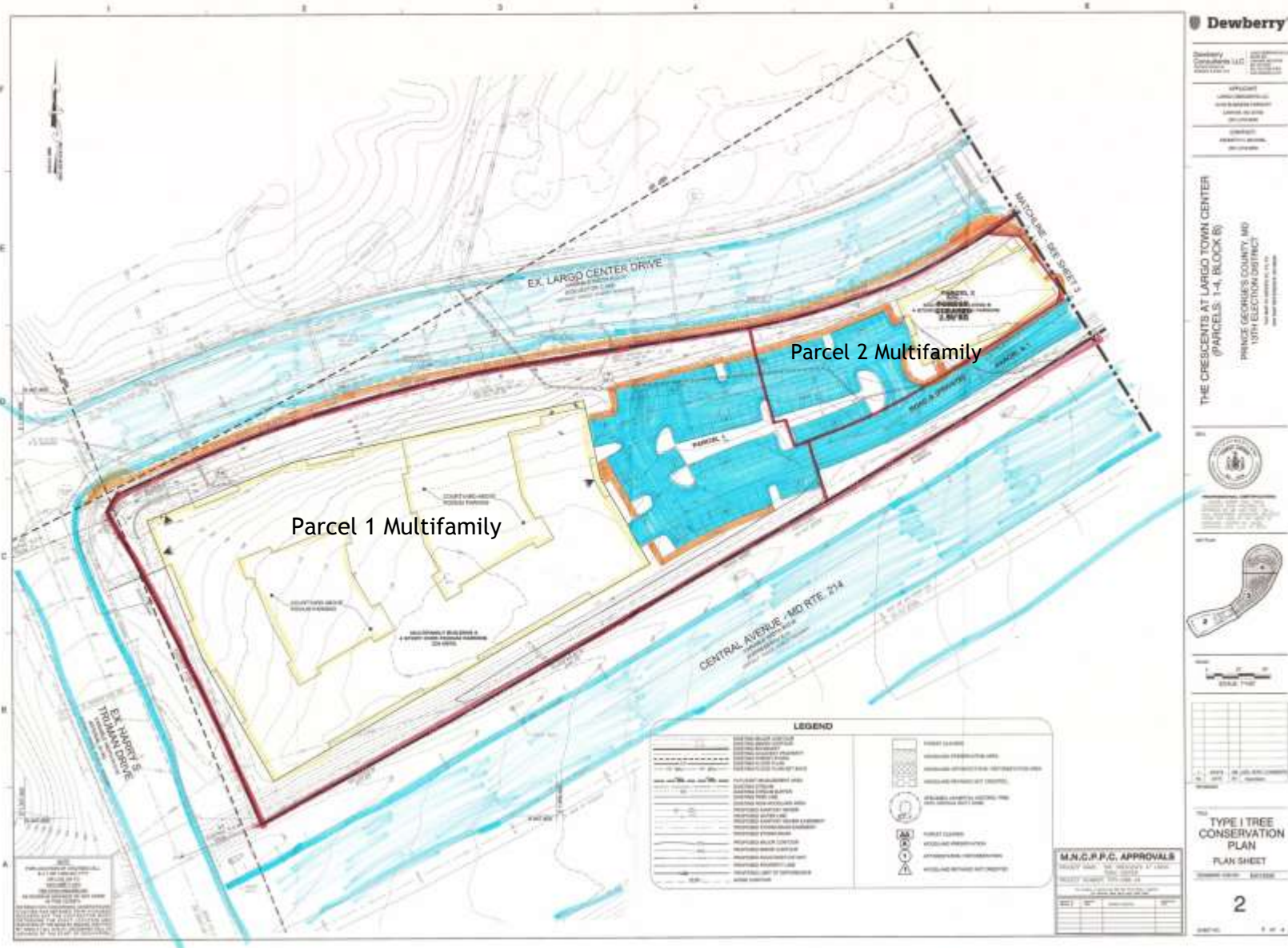

PARCELS 3, 4 AND POD 1 (33-TH LOTS)

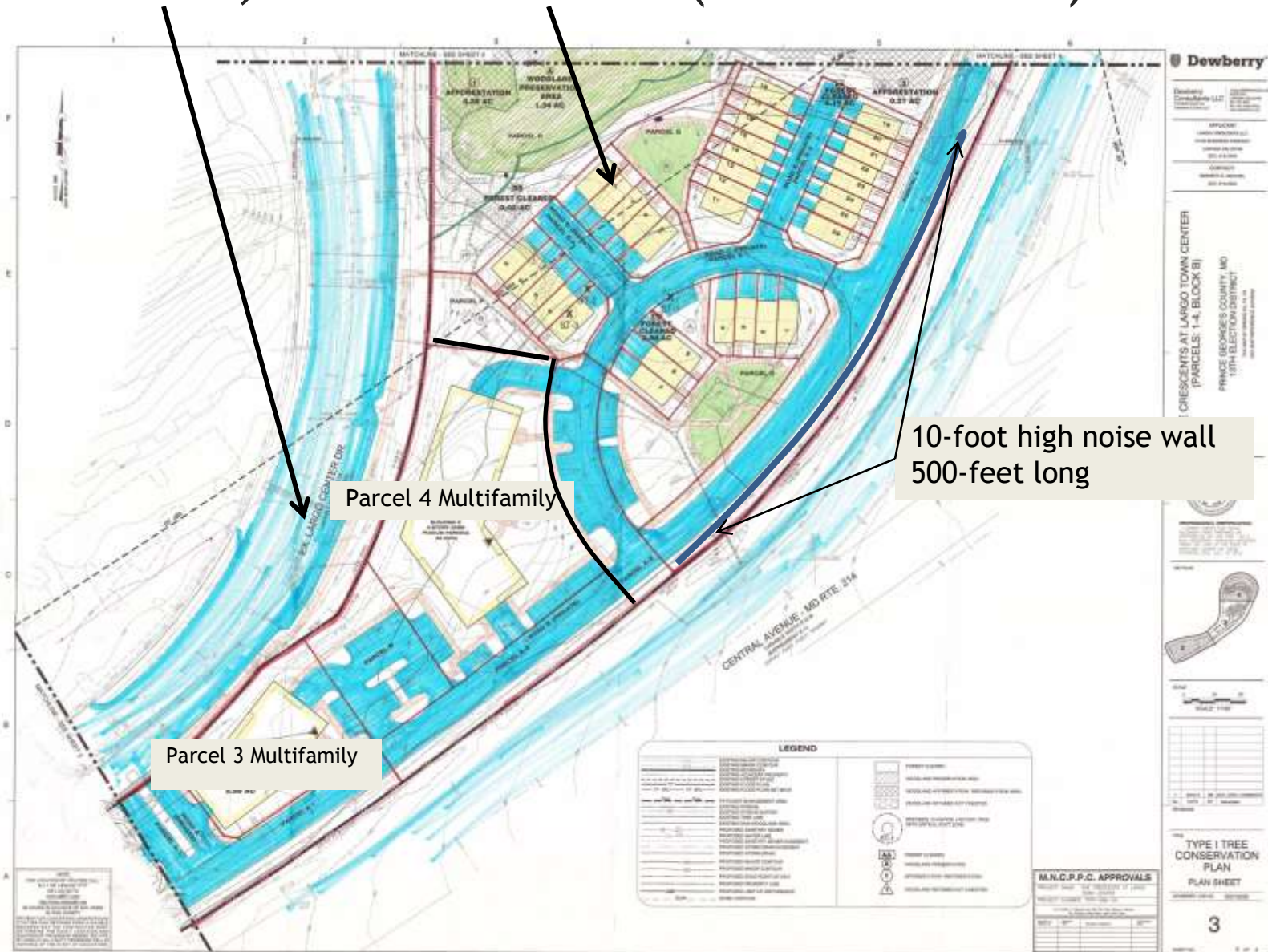

POD 2-55 TOWNHOUSE LOTS & PMA



TREE CONSERVATION PLAN

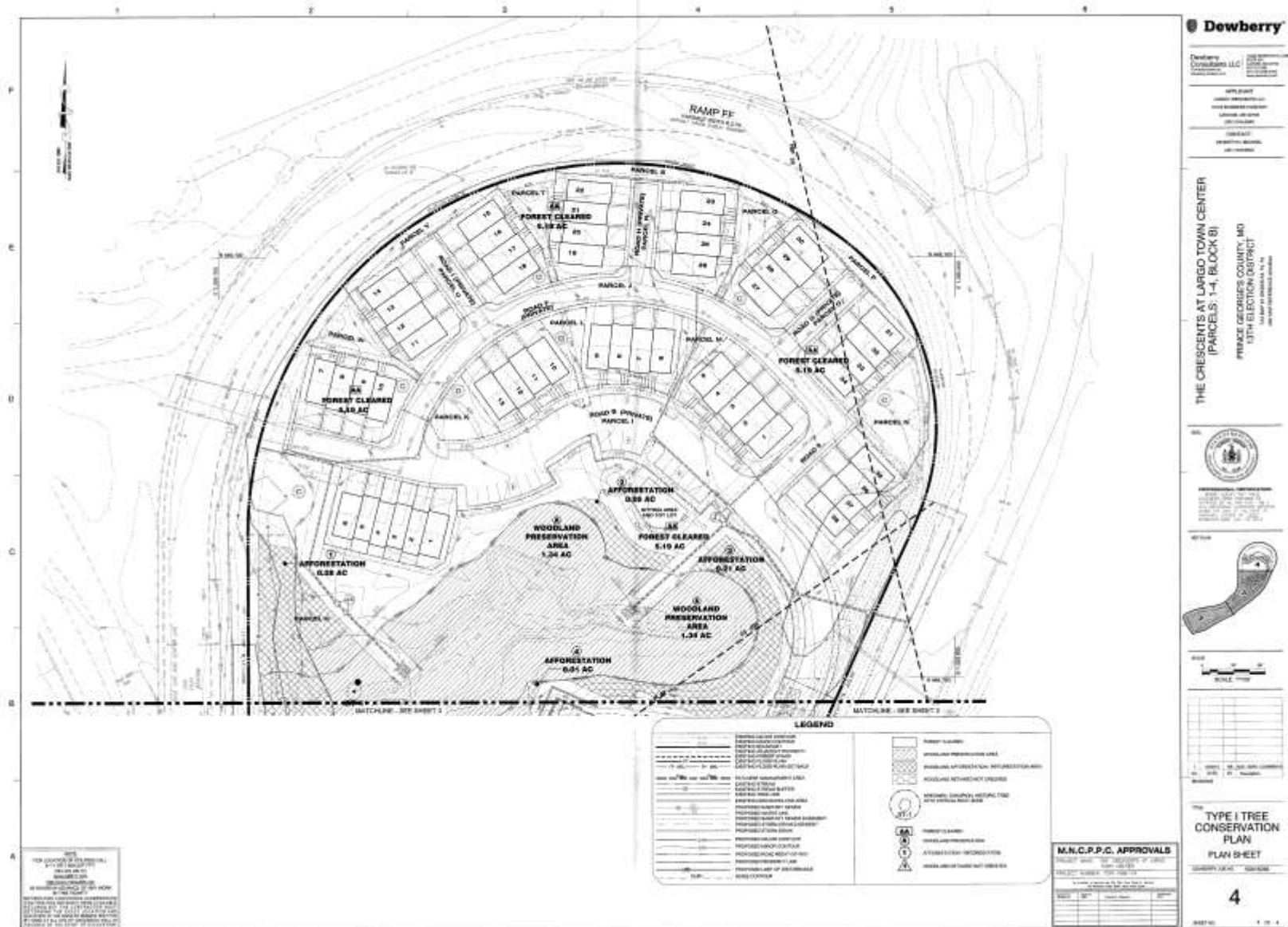

MITIGATED GROUND LEVEL NOISE

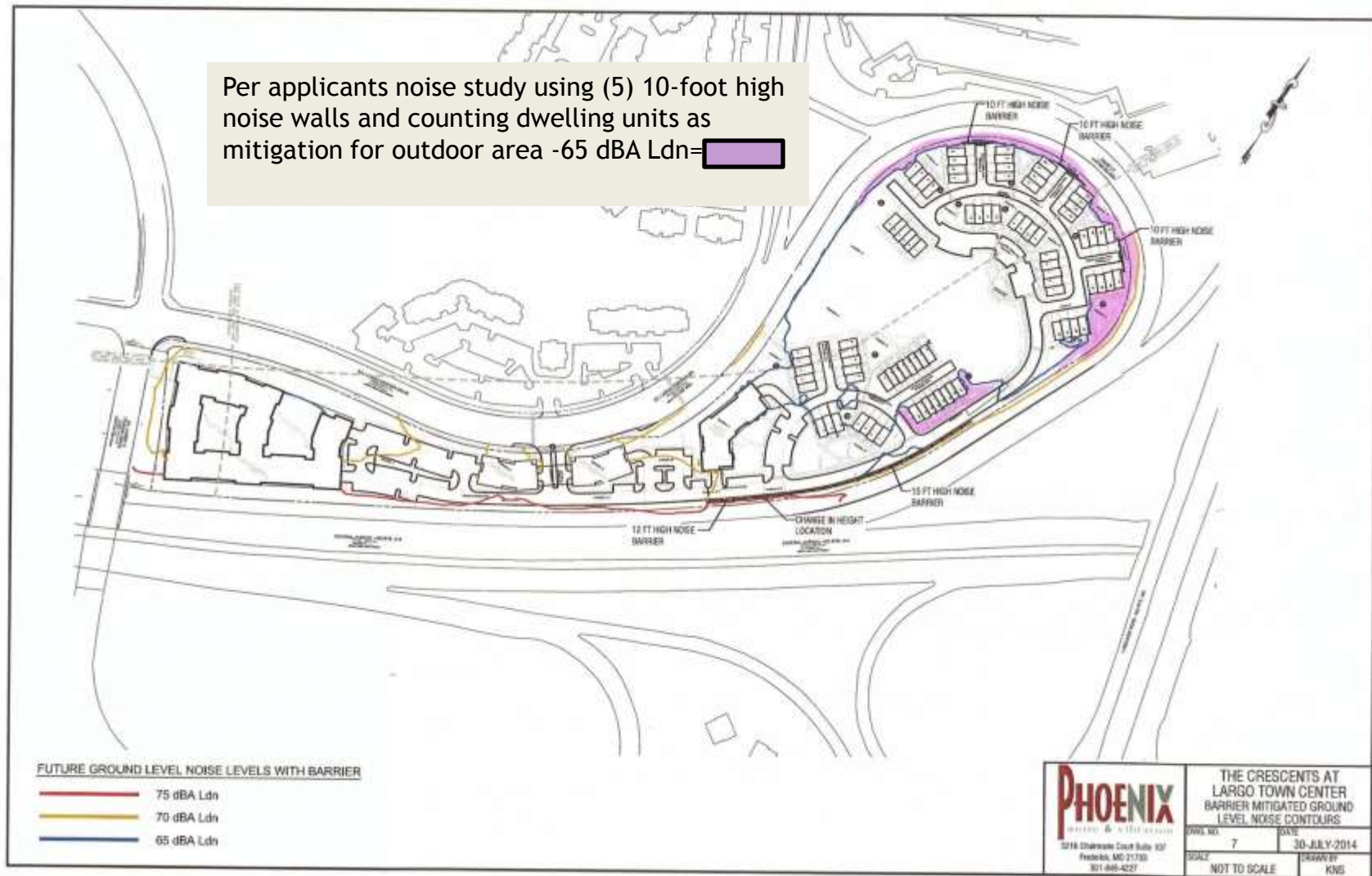

APPLICANT UTILITY EXHIBIT

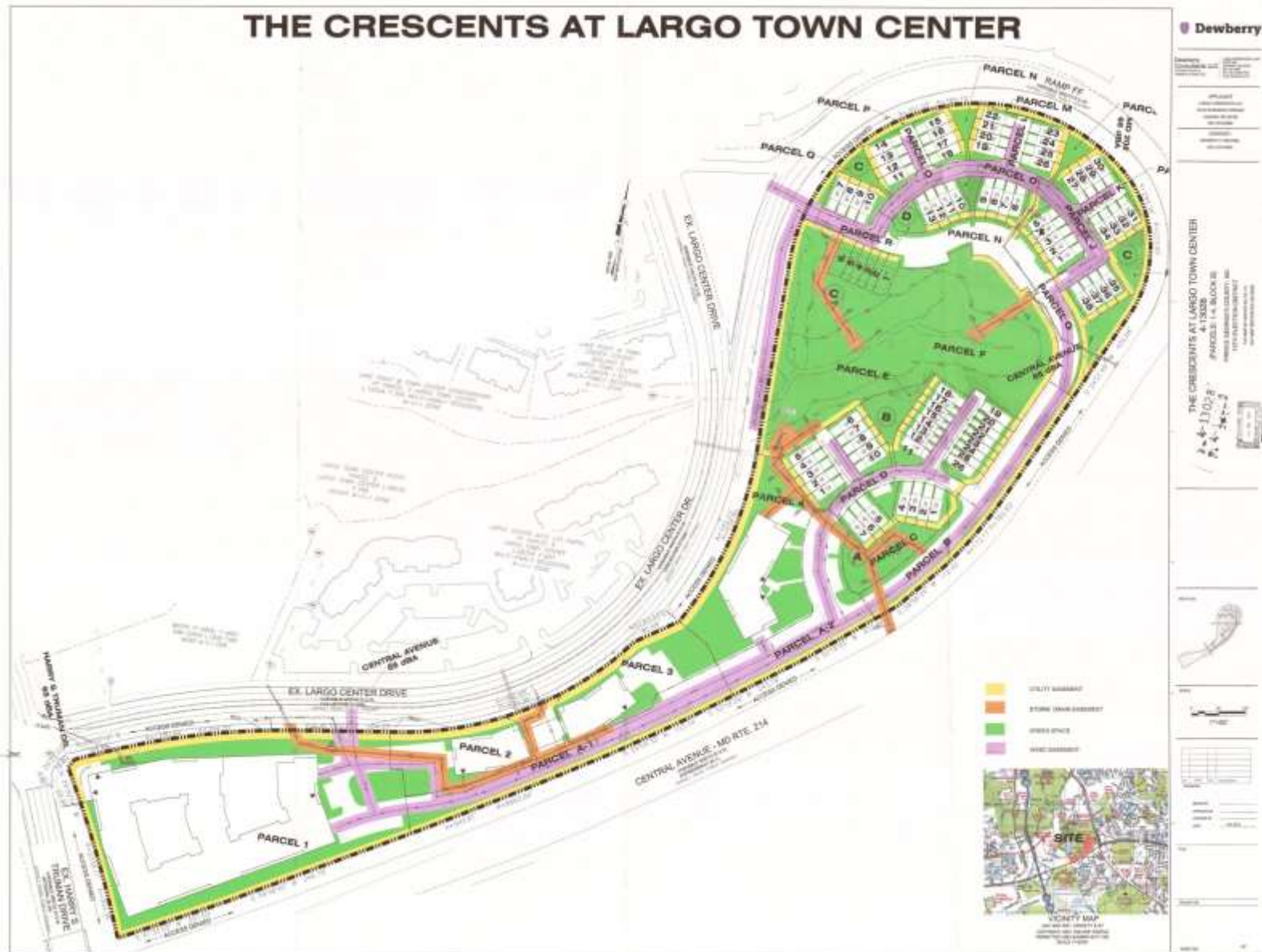

ADOPTED LARGO TOWN CENTER DDO OPEN SPACE

