

ITEMS: 17 &18

CASE:4-15009

PRINCE GEORGE'S REGIONAL HOSPITAL PROPOSED PARCELS 1-9

THE PRINCE GEORGE'S COUNTY PLANNING DEPARTMENT

GENERAL LOCATION MAP

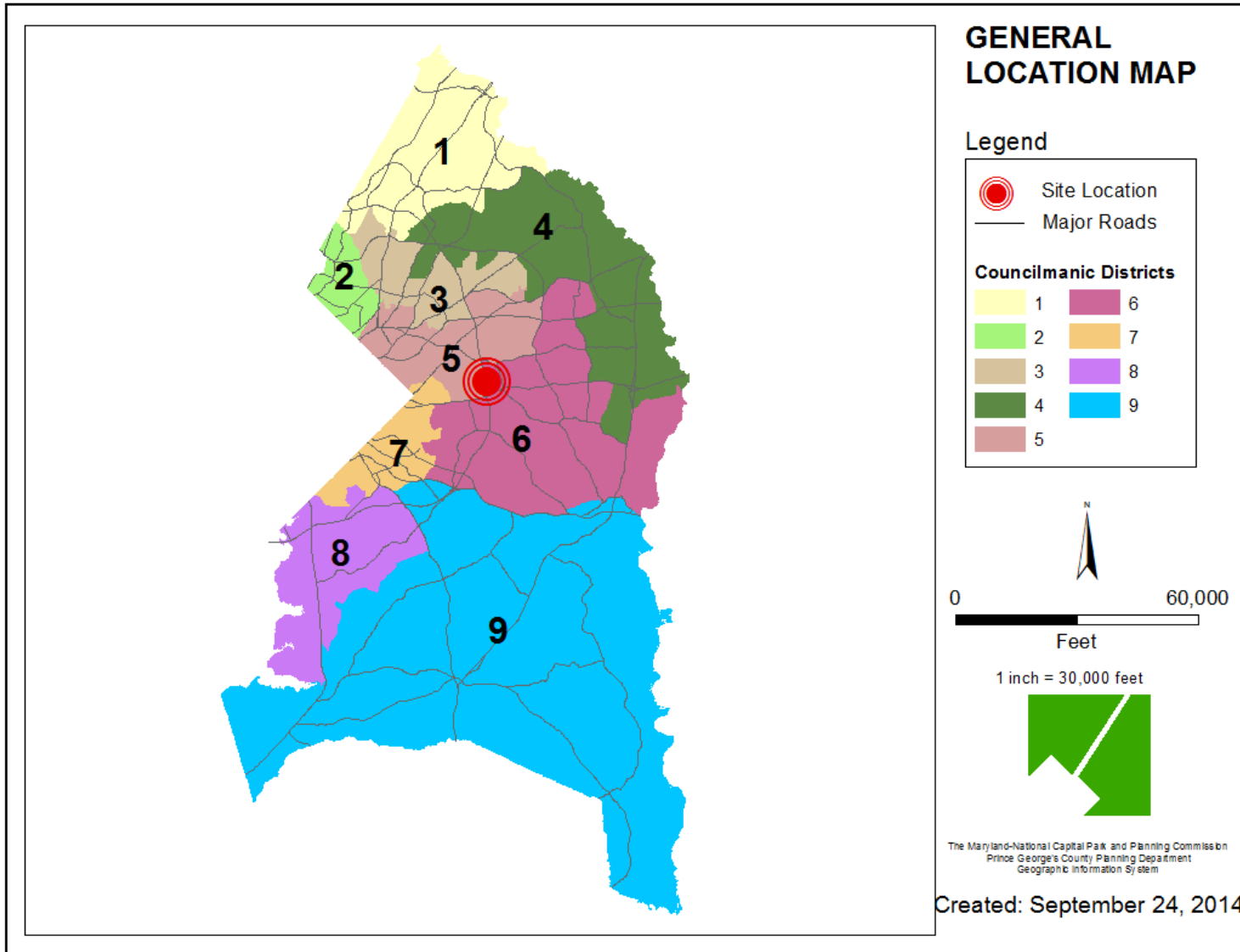

SITE VICINITY

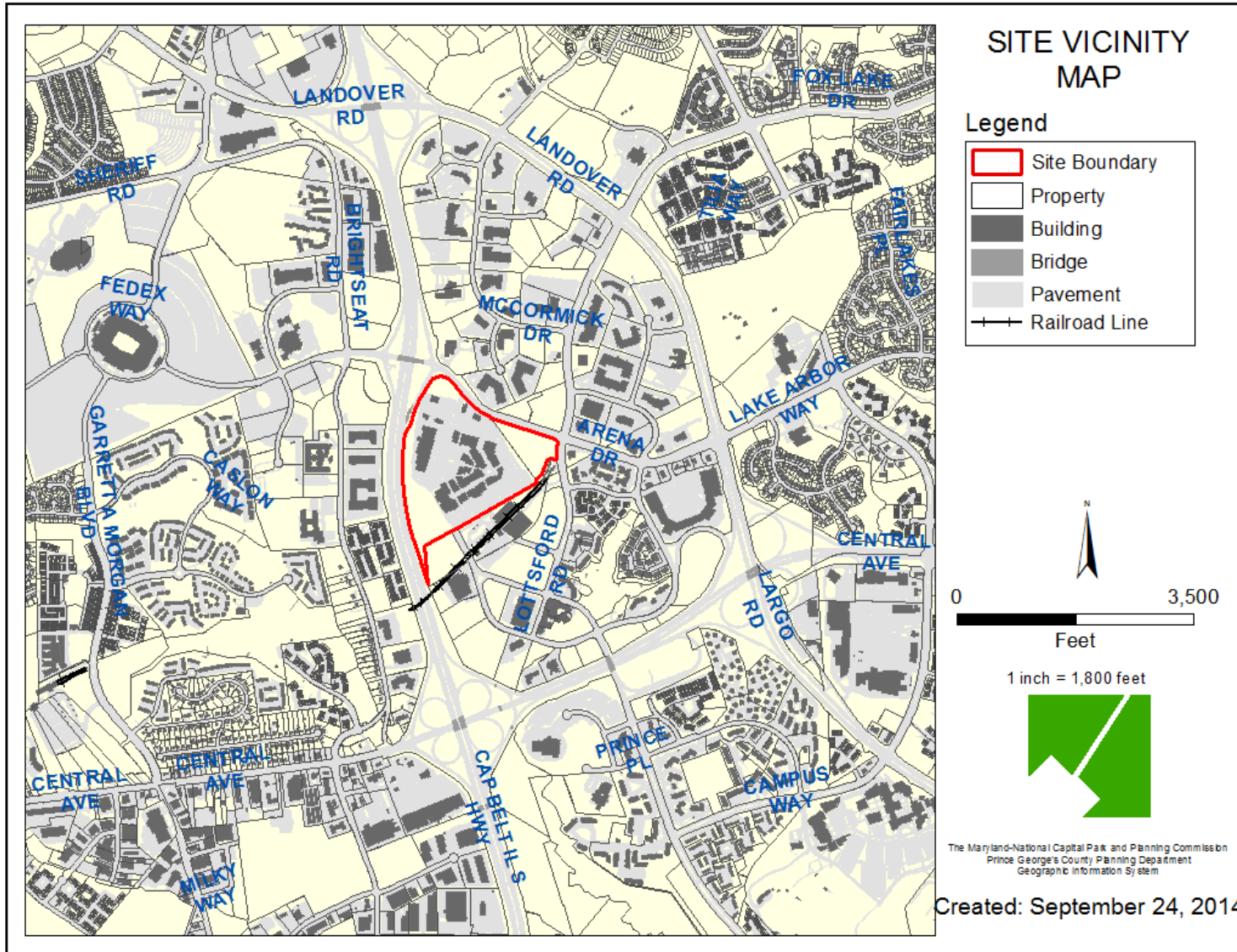

AERIAL MAP

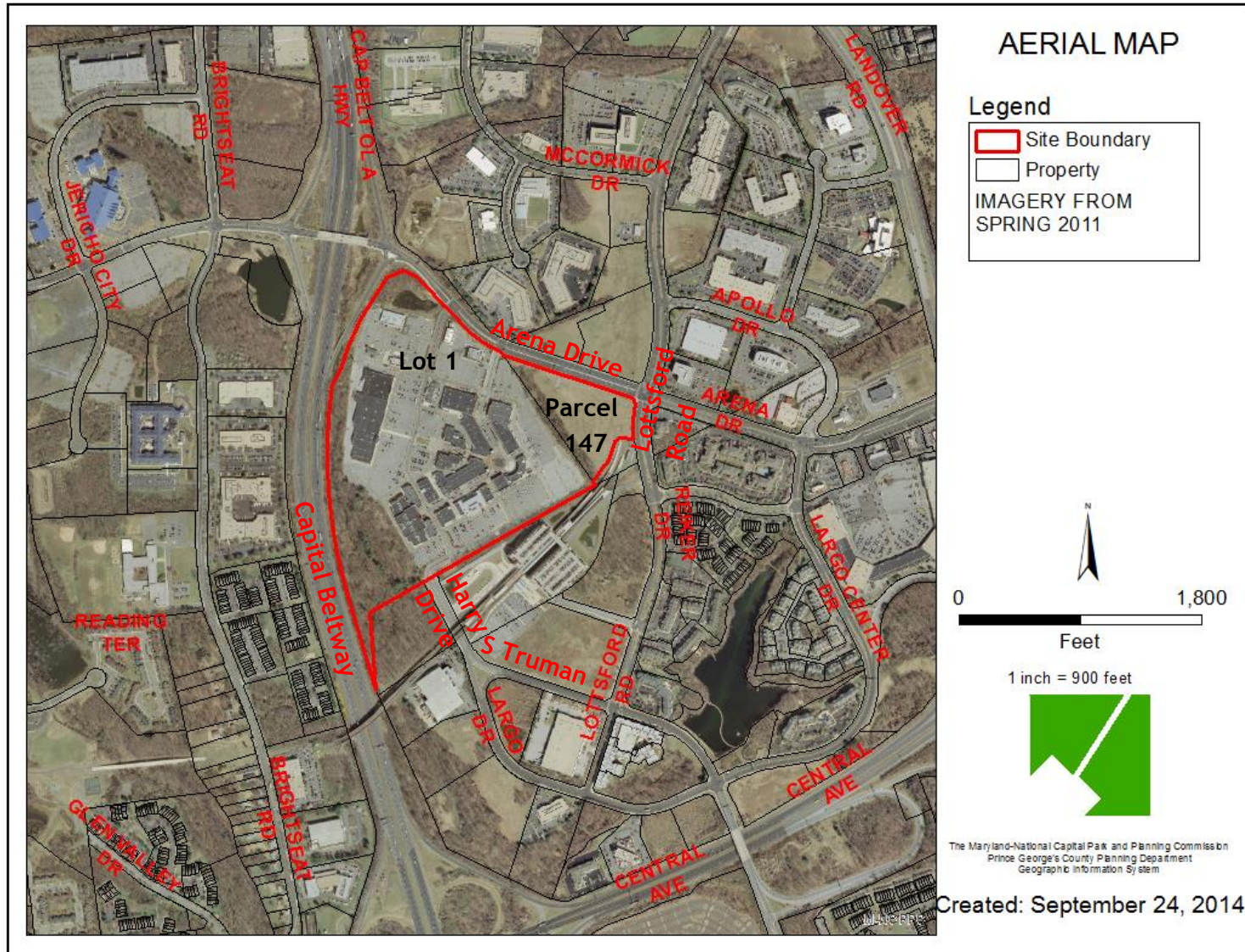



OVERLAY MAP

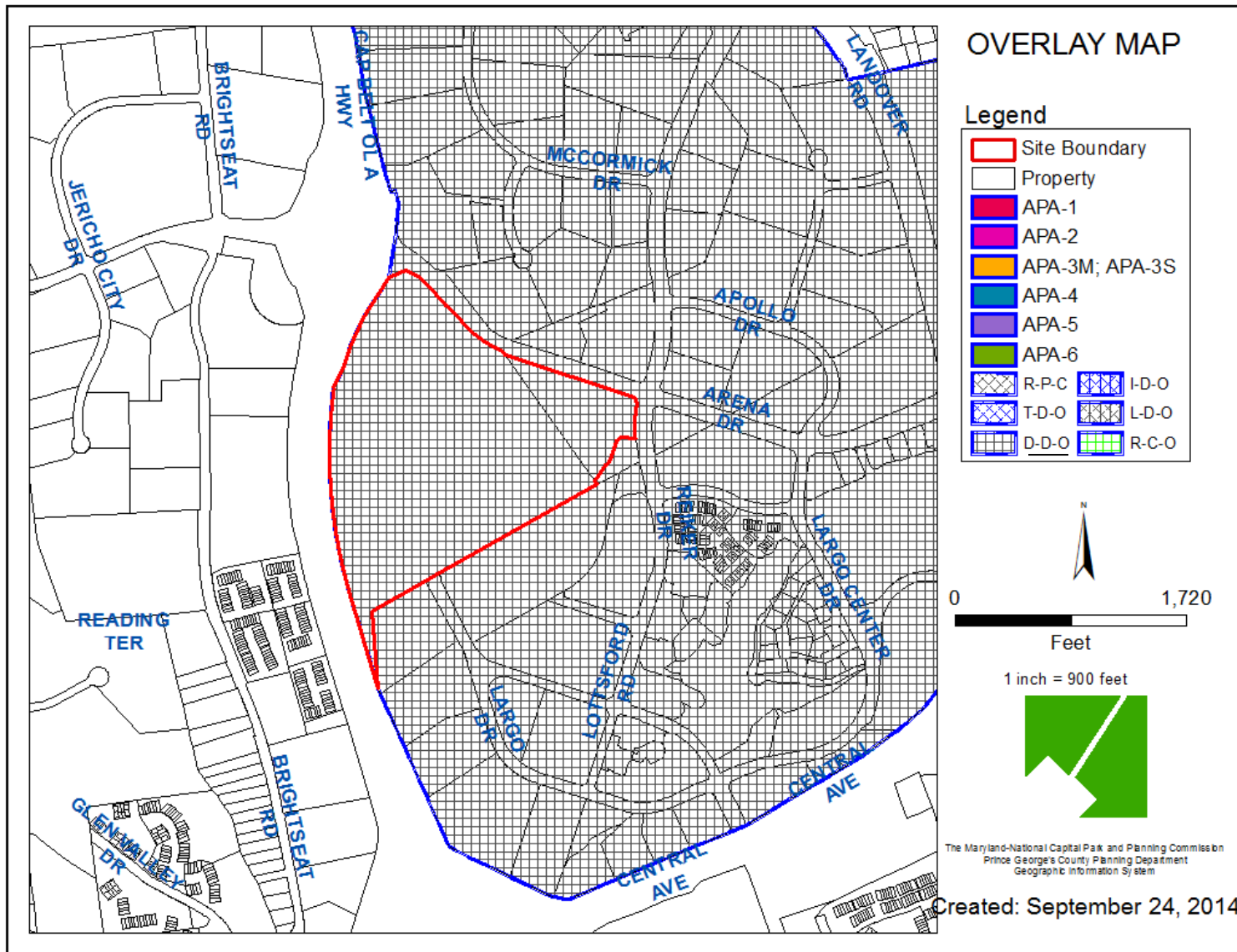

LARGO TOWN CENTER SECTOR PLAN

Map 30: Subarea Plan

- Subarea Plan

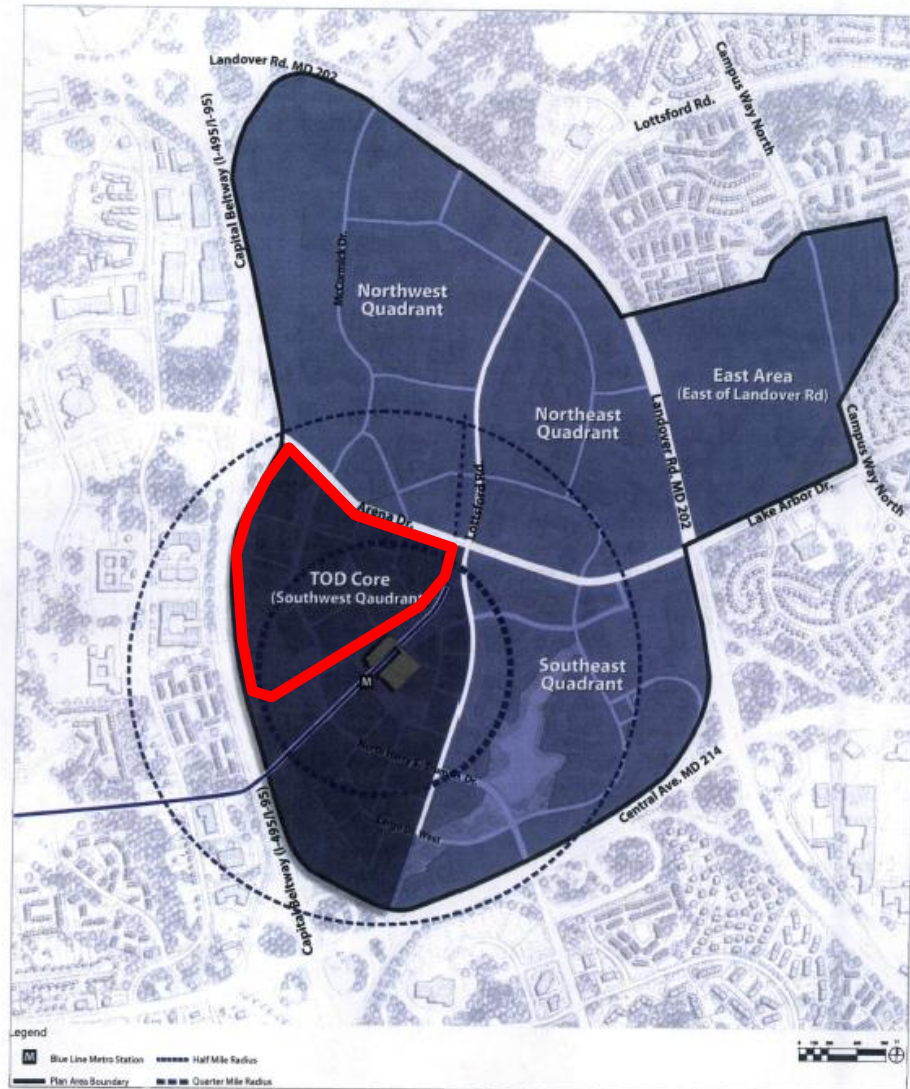

ZONING MAP

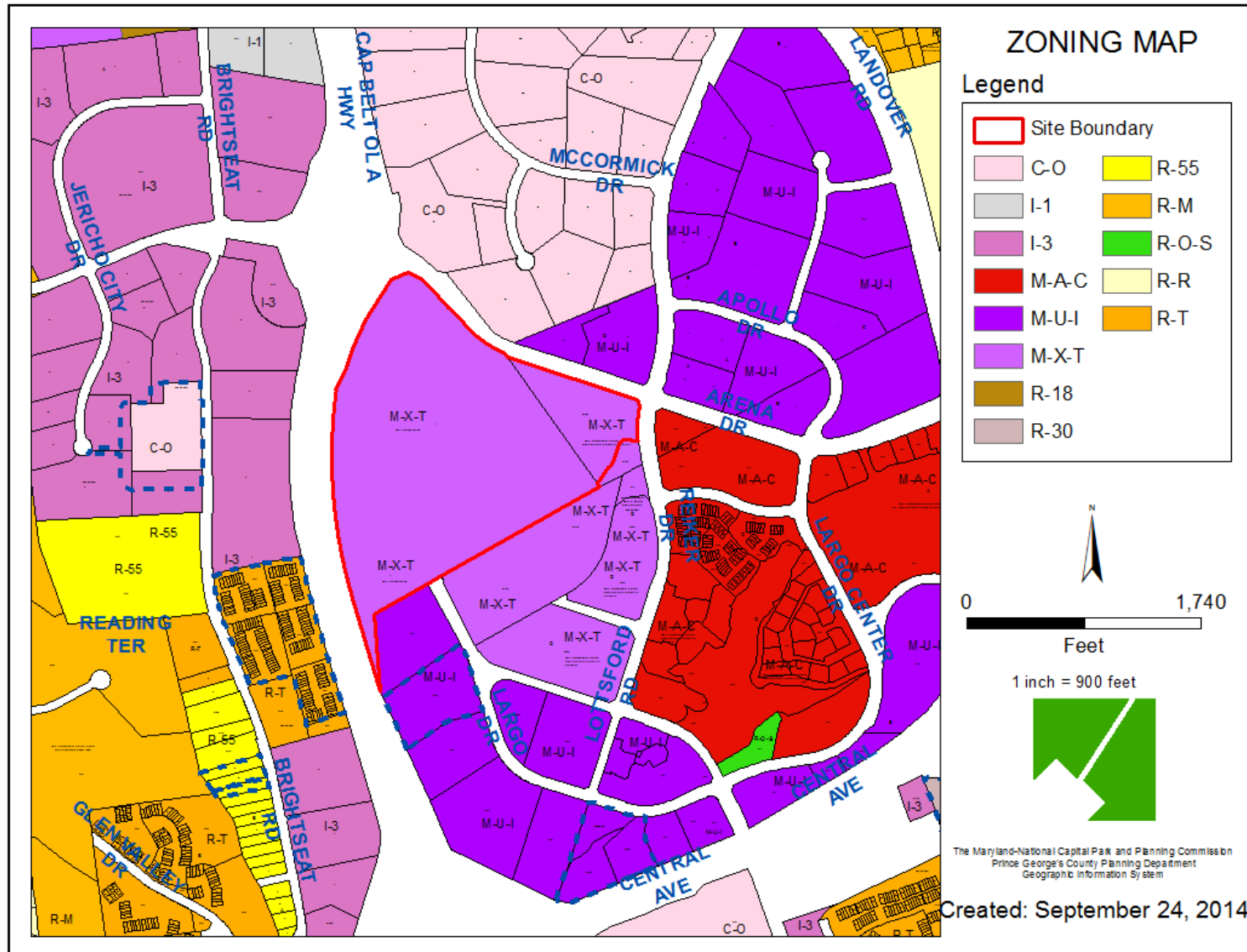

LARGO TOWN CENTER SECTOR PLAN

- TOD Core Area

Map 31: TOD Core Illustrative Plan



BIRD'S-EYE VIEW WITH APPROXIMATE SITE BOUNDARY OUTLINED



PRELIMINARY PLAN



CRITICAL INTERSECTIONS

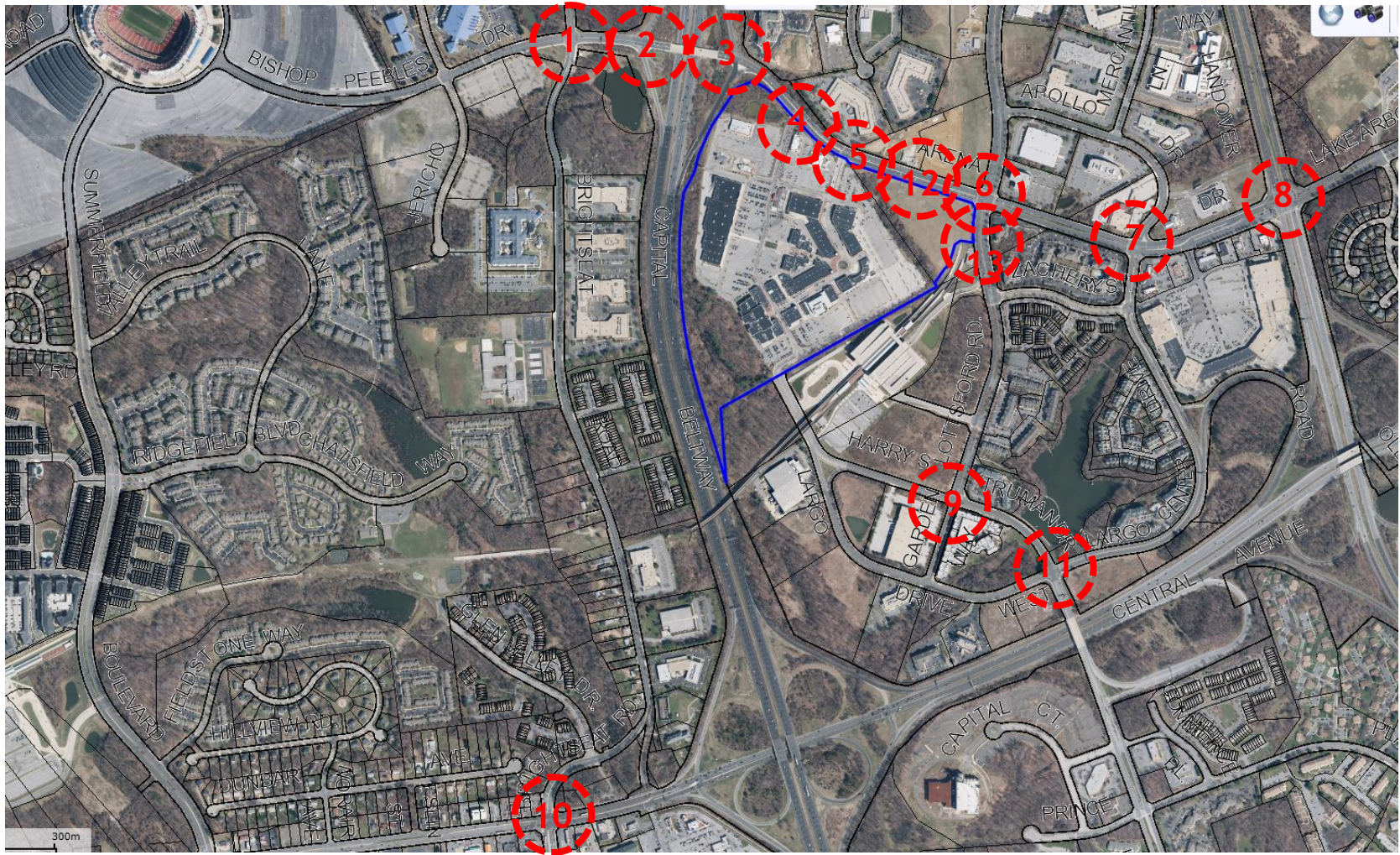

MASTER PLAN RIGHT-OF-WAY MAP

***C-346 is Harry S. Truman**

Extended in its Original Alignment

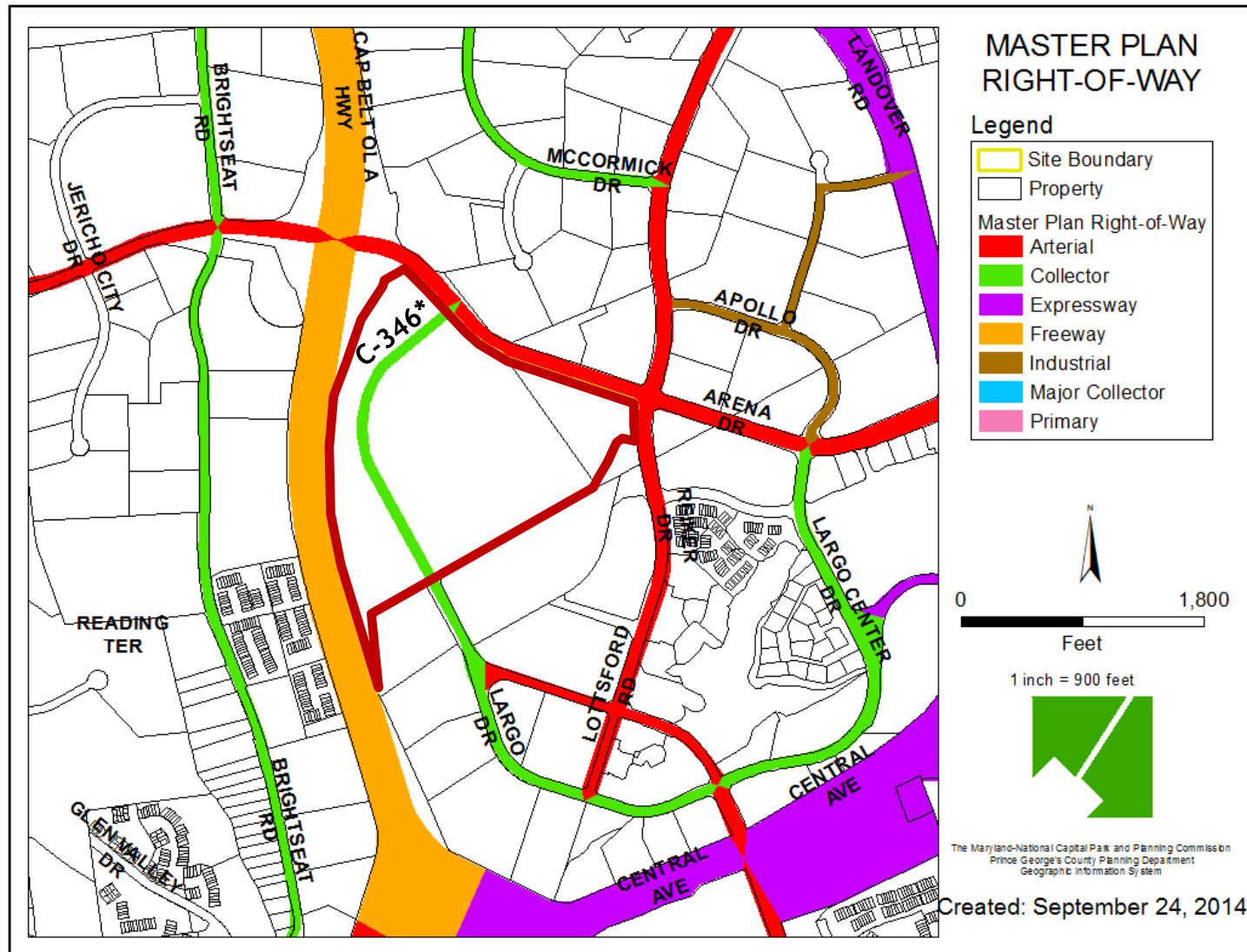

PROPOSED PHASING EXHIBIT

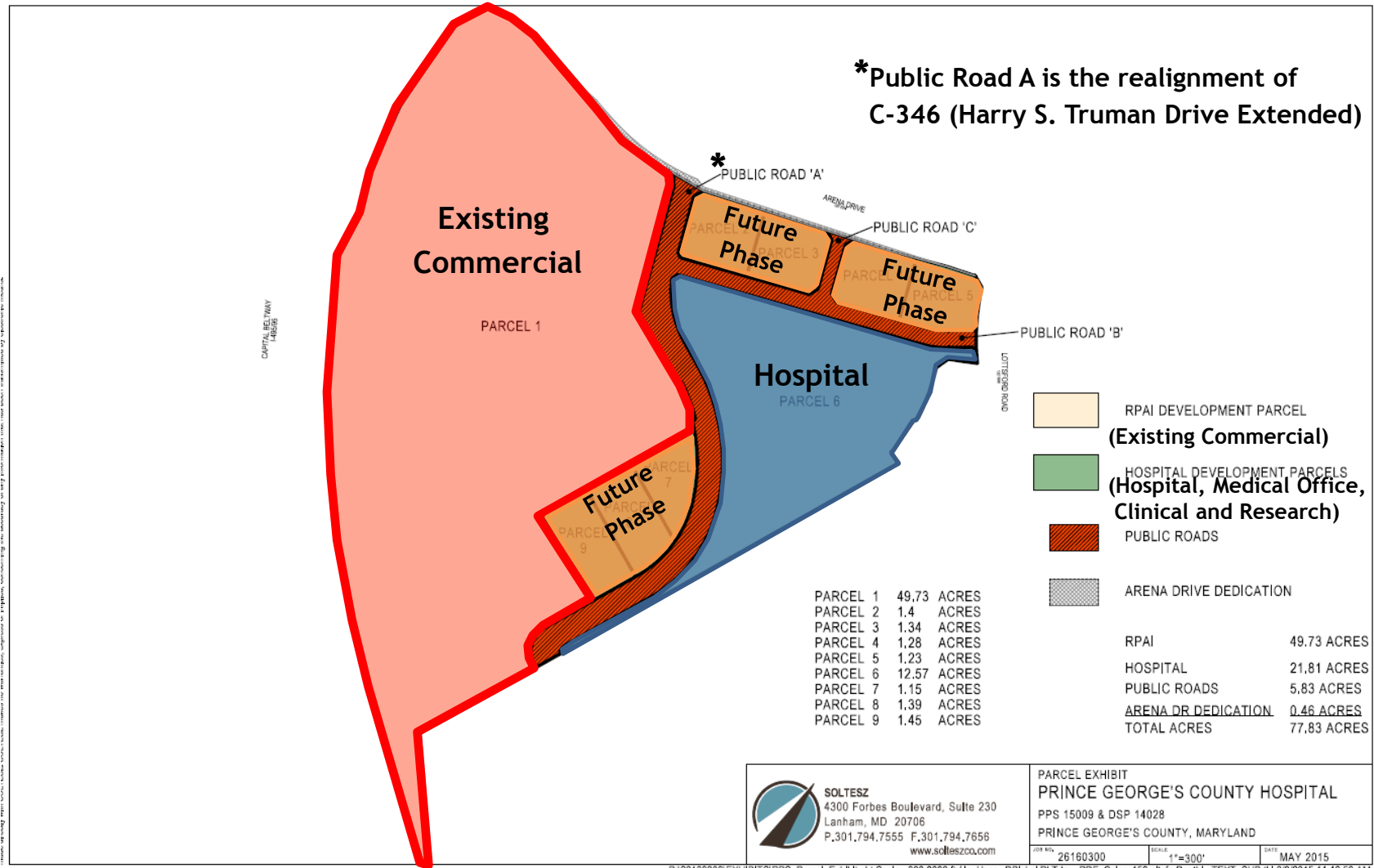

P:\26160300\EXHIBITS\PPS_Parcel_Exhibit.sht Scale= 300.0000 ft / In. User= DBickel PLTdrv= PDF_Color_150.plt cplg Pentb= TEXT_SUB.tbl 6/3/2015 11:12:50 AM

PROPOSED PARCEL AND ROAD EXHIBIT

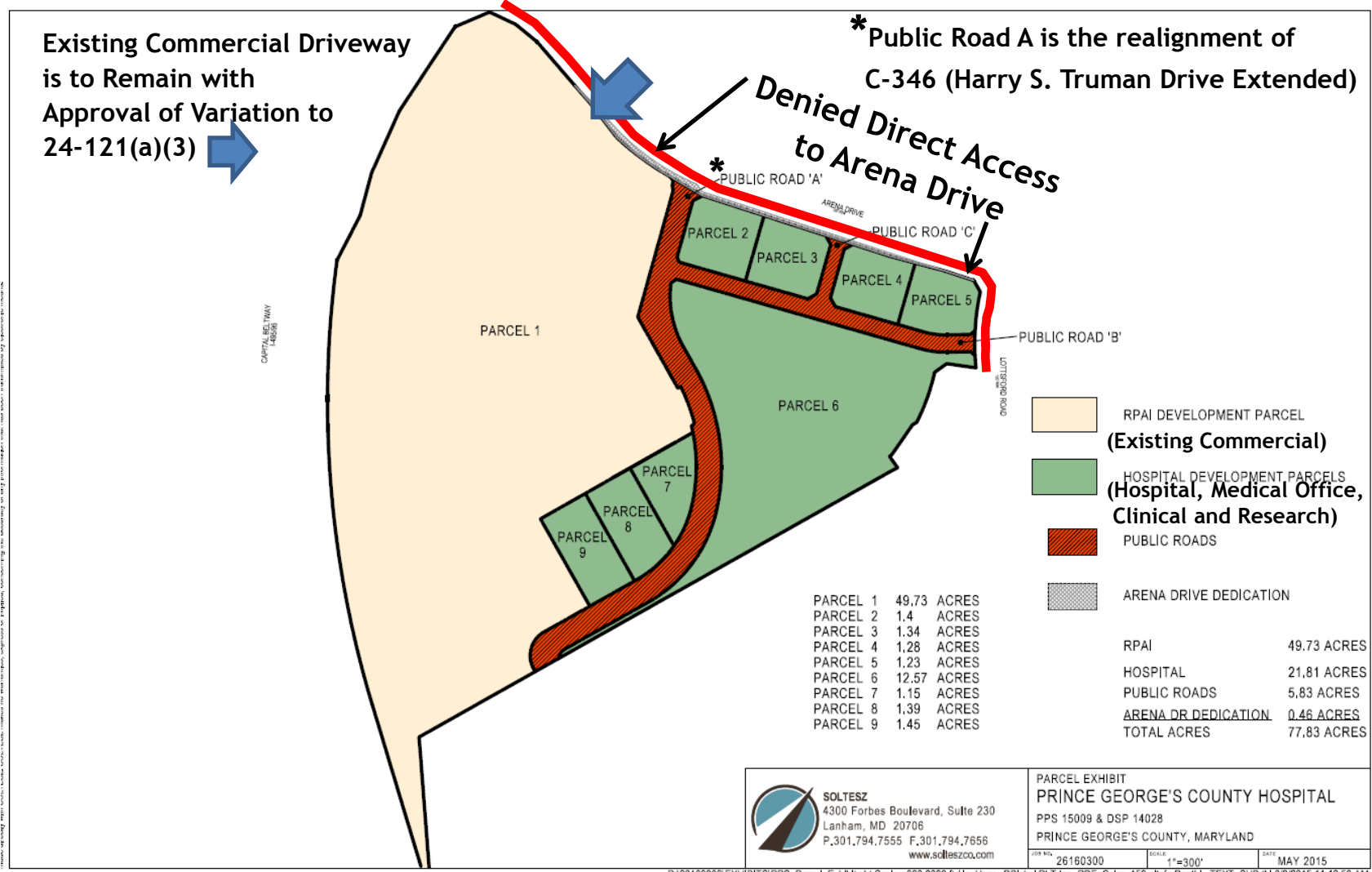

P:\26160300\EXHIBITS\PPS_Parcel_Exhibit.sht Scale= 300.0000 ft / In. User= DBickel PLTdrv= PDF_Color_150.plt cplg Pentb= TEXT_SUB.tbl 6/3/2015 11:12:50 AM



TREE CONSERVATION PLAN-SPECIMEN TREES

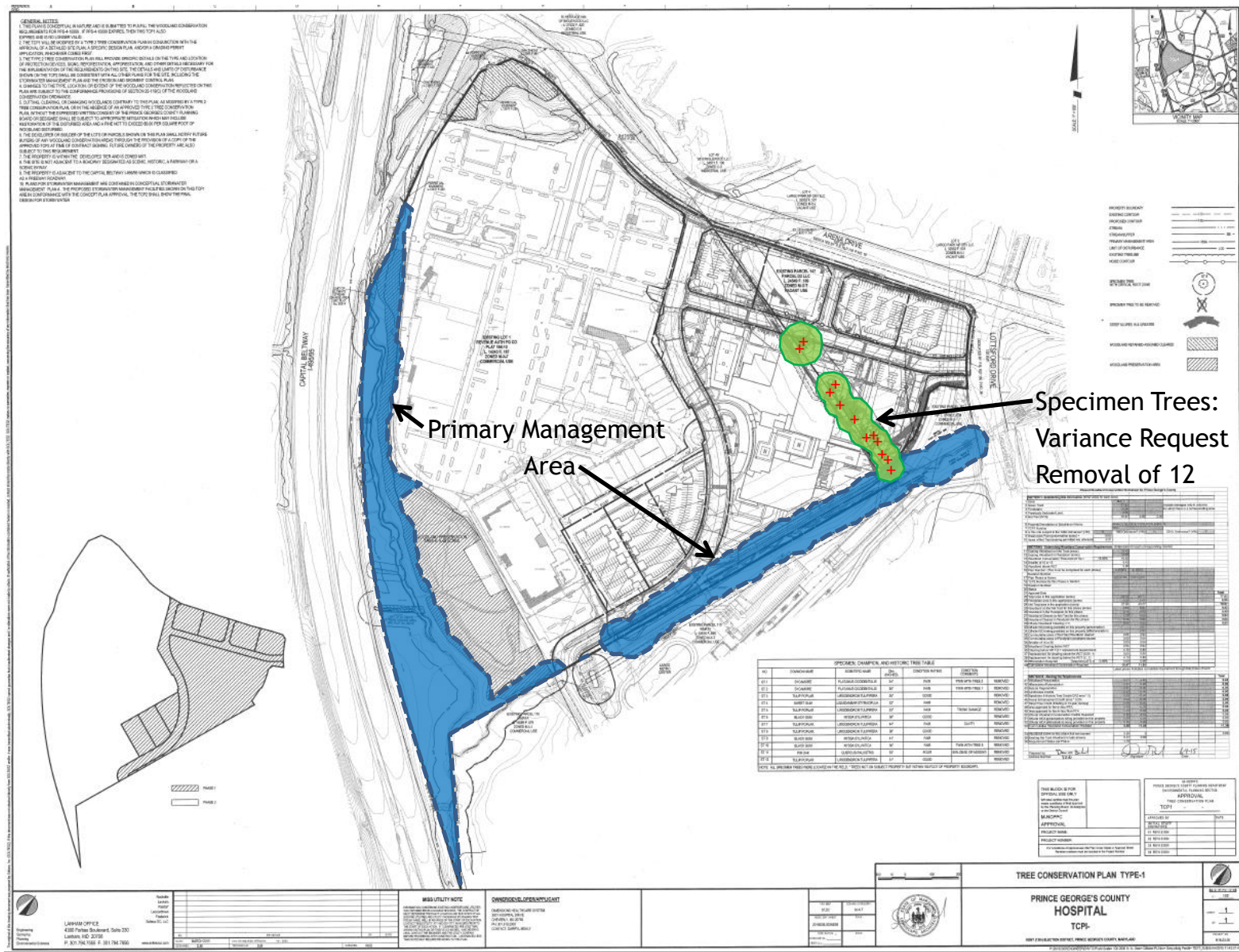

ENVIRONMENTAL IMPACT 1

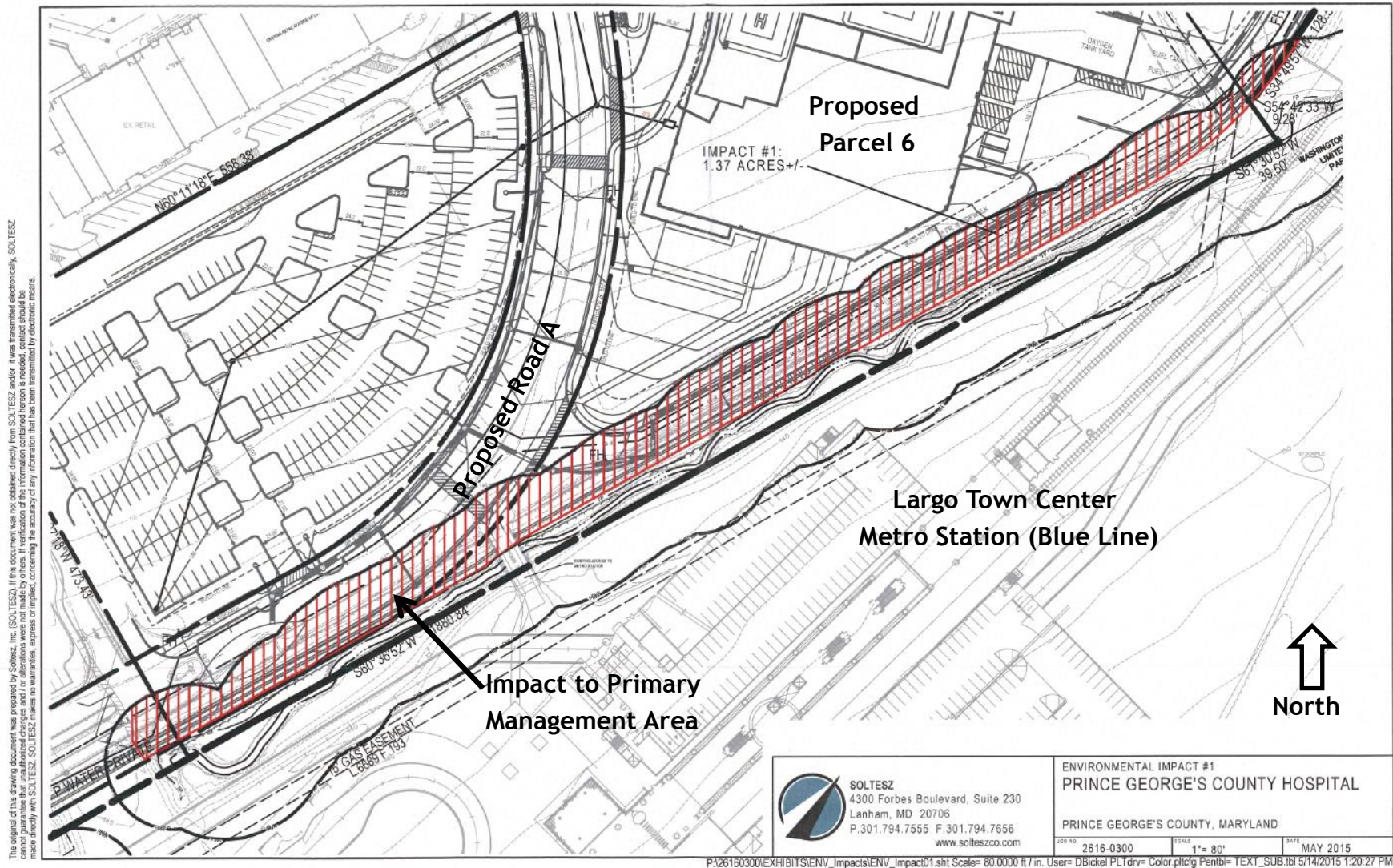

The original of this drawing document was prepared by Soltesz, Inc. (SOLTESZ). If this document was not obtained directly from SOLTESZ and/or it was transmitted electronically, SOLTESZ cannot be held responsible for any errors or omissions. SOLTESZ makes no warranties, express or implied, concerning the accuracy or any information that has been transmitted by electronic means.

BPIS EXHIBIT

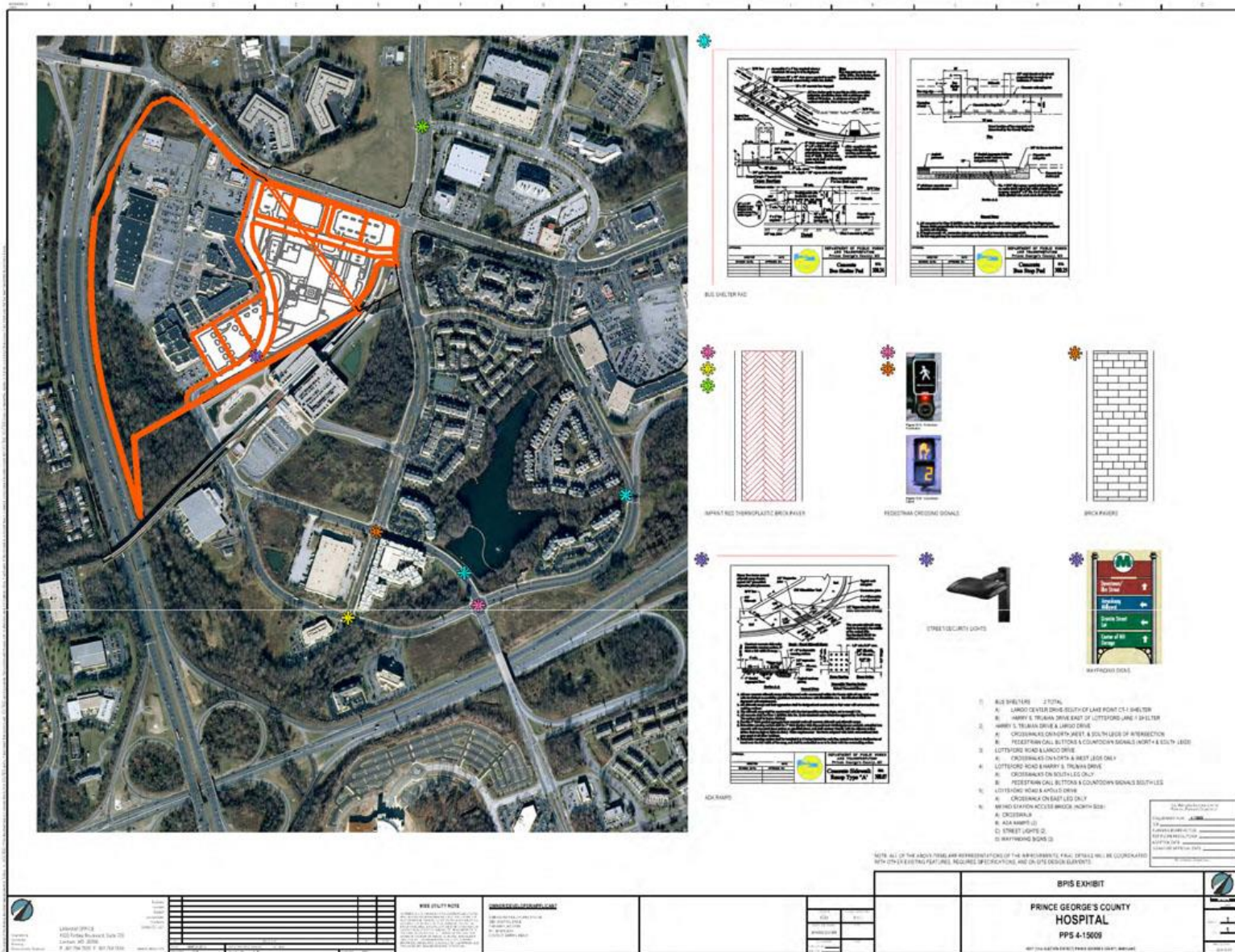

PEDESTRIAN BRIDGE TO METRO STATION

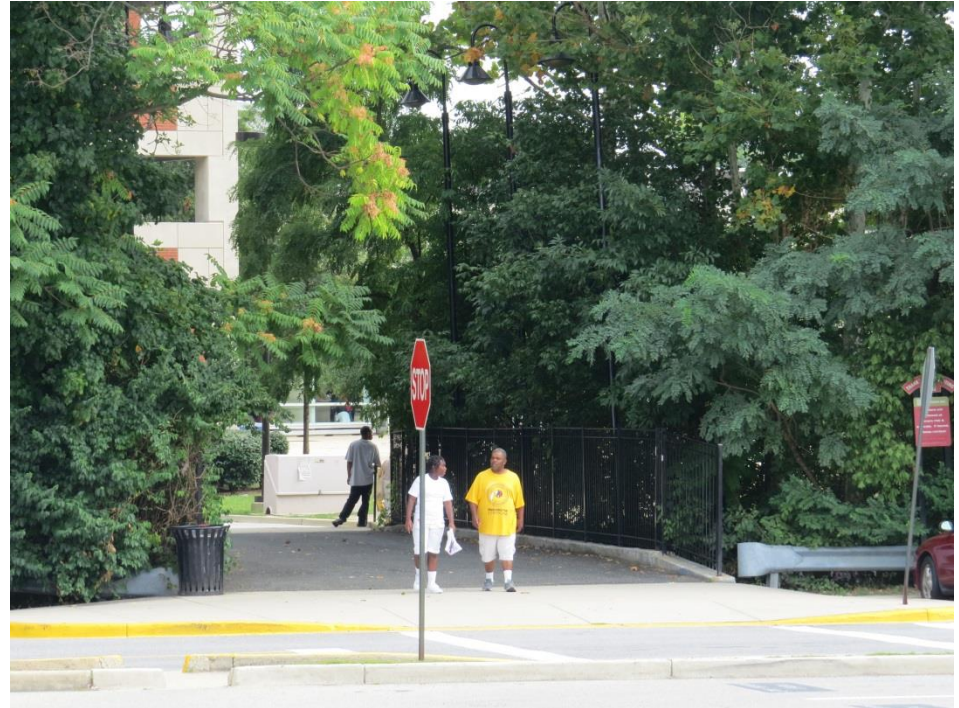

Improvements to Bridge to include:

- Crosswalk
- ADA ramps (2)
- Pedestrian scale lighting
- Wayfinding signs (3)

BUILD OUT EXHIBIT

