

PRESERVE AT PISCATAWAY – BAILEY'S VILLAGE

Preliminary Plan of Subdivision

TCP1-009-94-05

Staff Recommendation: CONTINUANCE to April 28, 2022



GENERAL LOCATION MAP

Council District: 09

Planning Area: 84

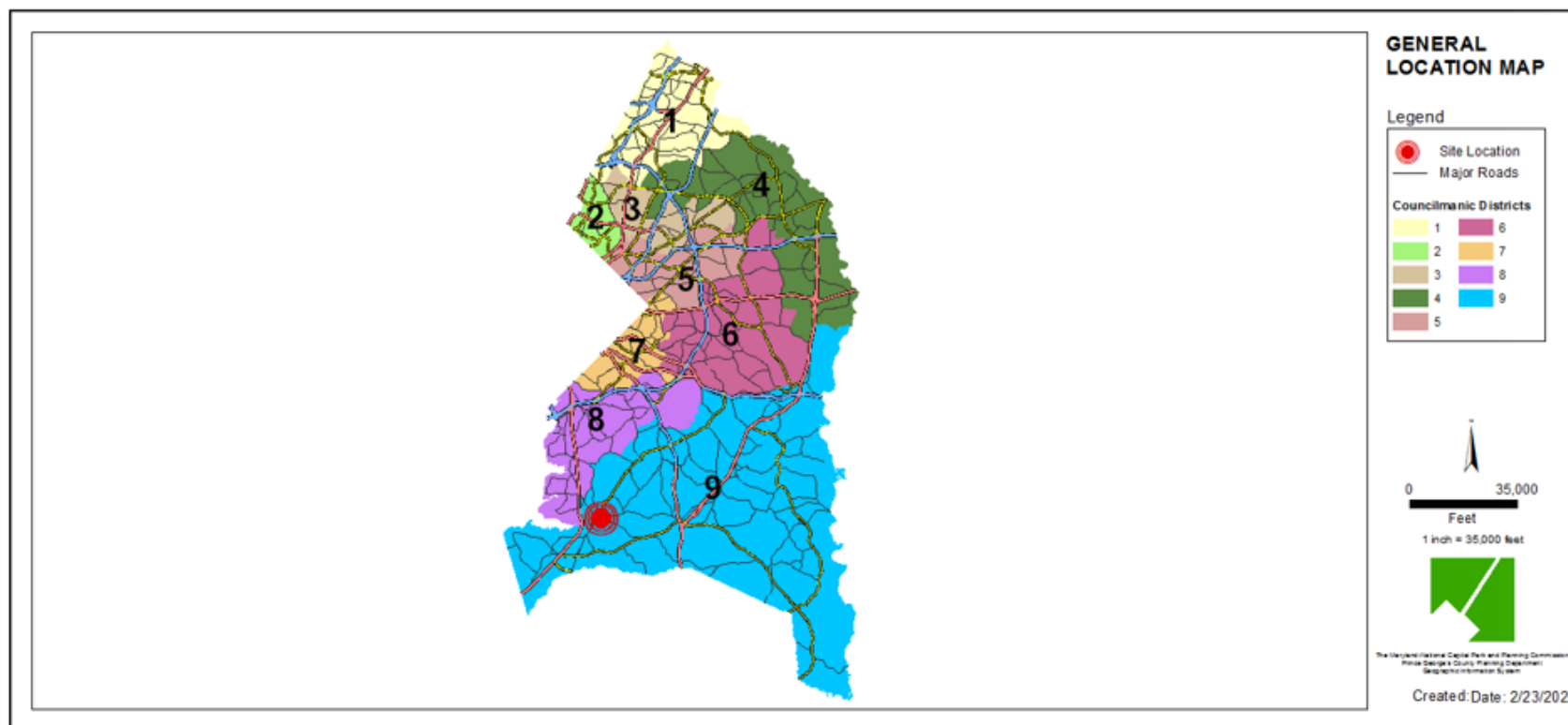

SITE VICINITY MAP

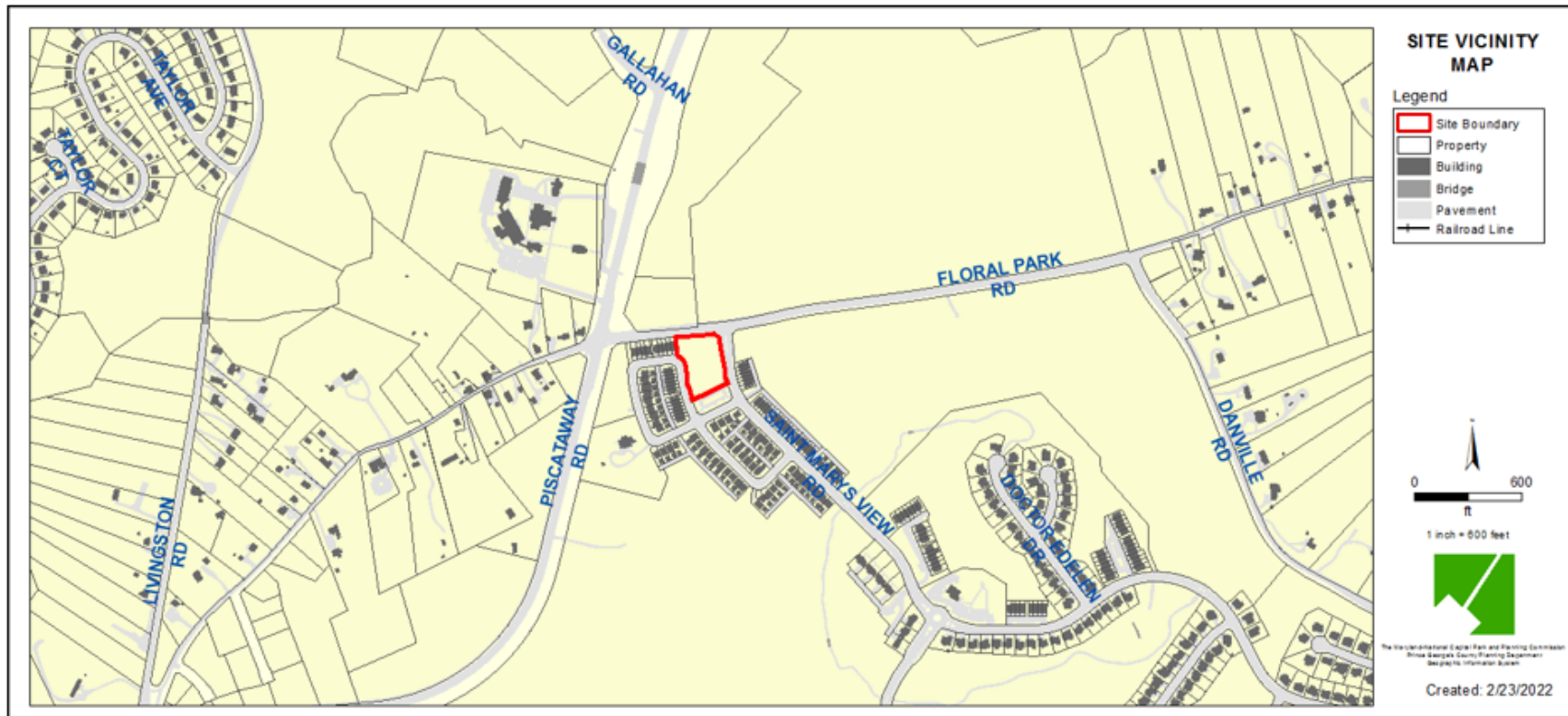

NEW ZONING MAP

Property Zone: LCD

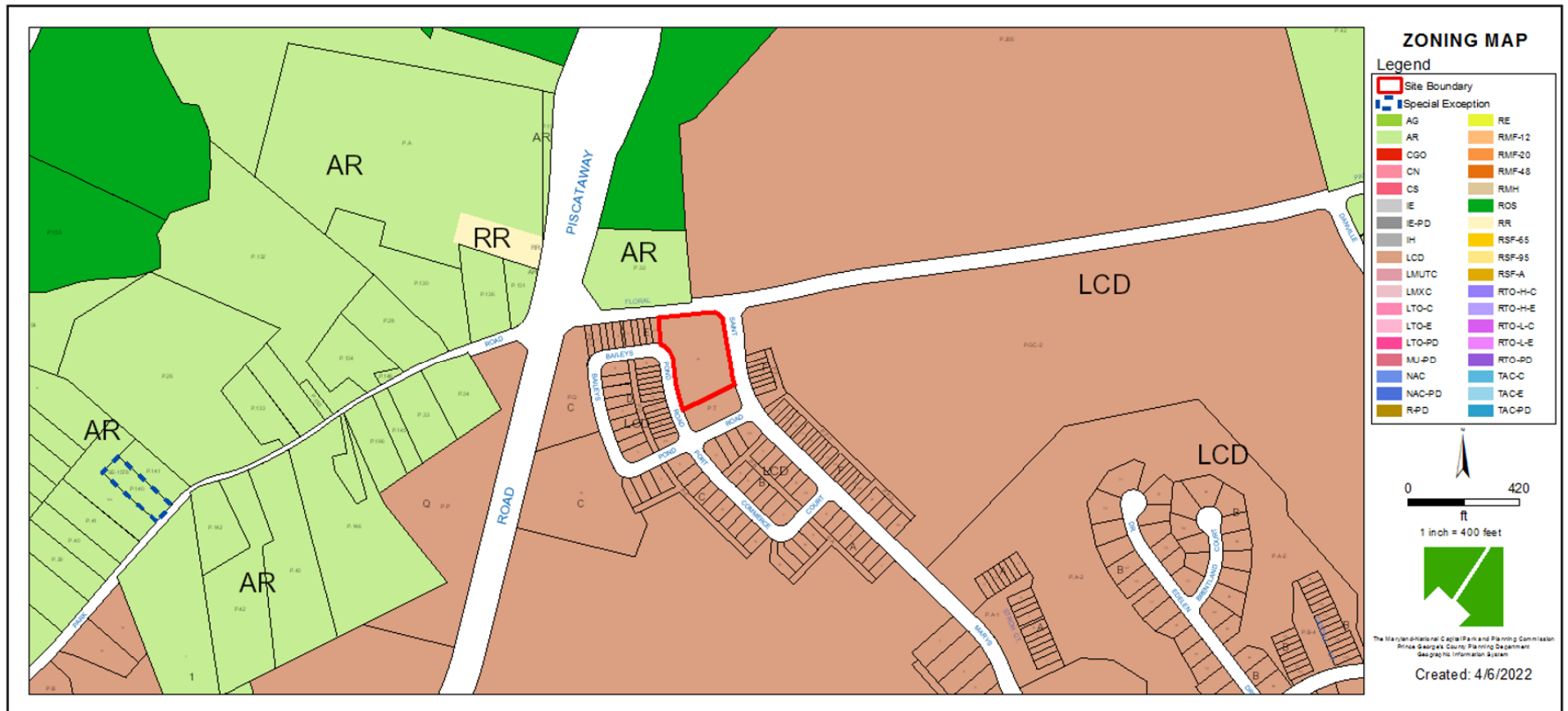

PRIOR ZONING MAP

Property Zone: L-A-C

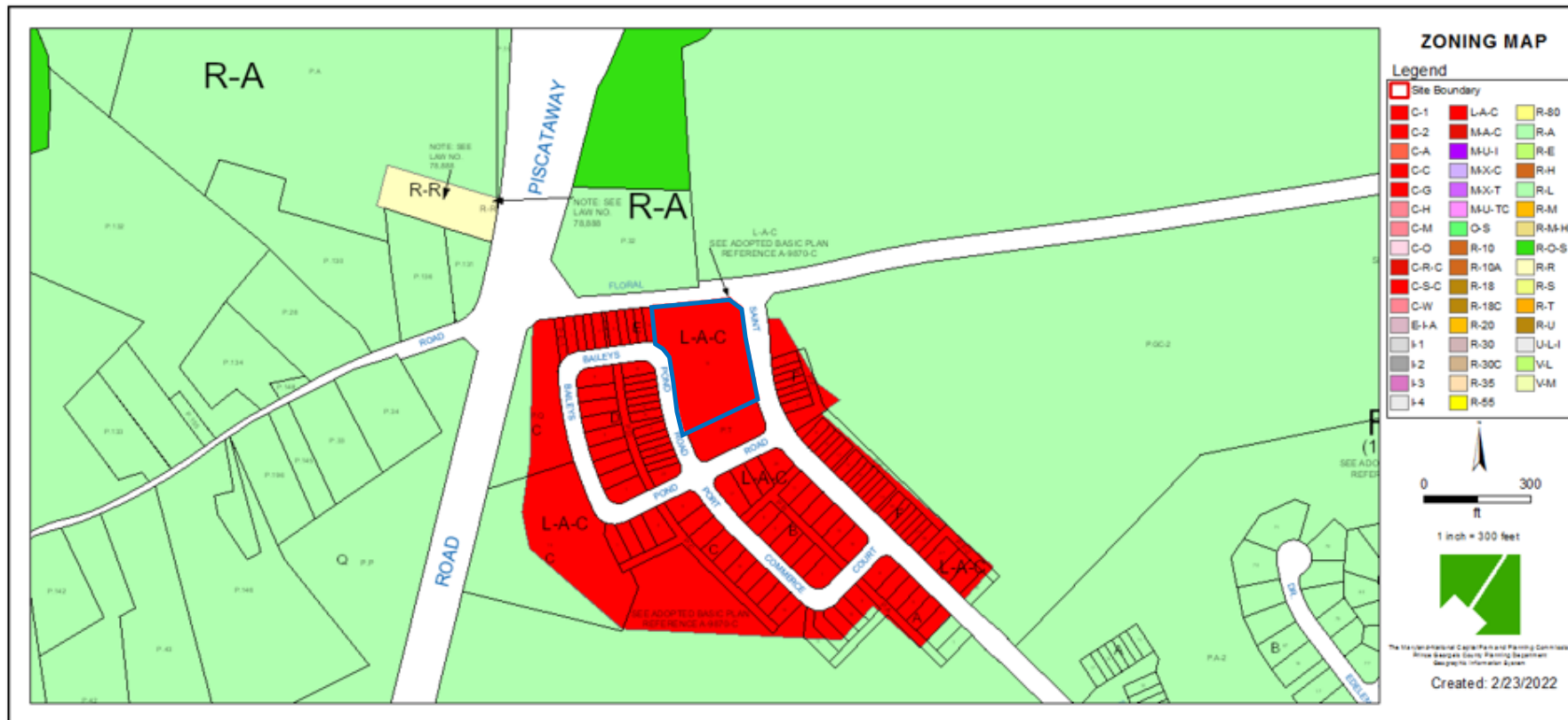

AERIAL MAP



BIRD'S-EYE VIEW WITH APPROXIMATE SITE BOUNDARY OUTLINED



SITE MAP

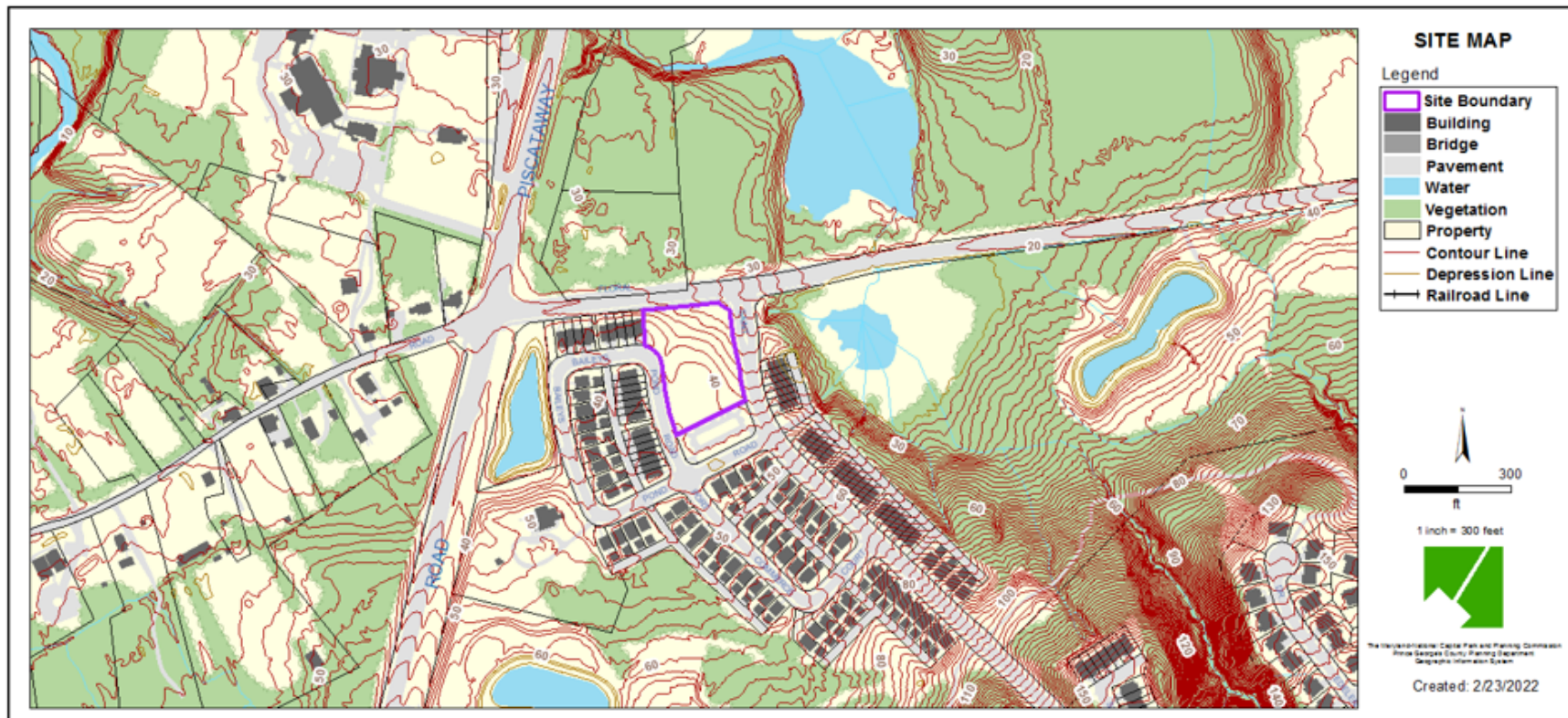

MASTER PLAN RIGHT-OF-WAY MAP

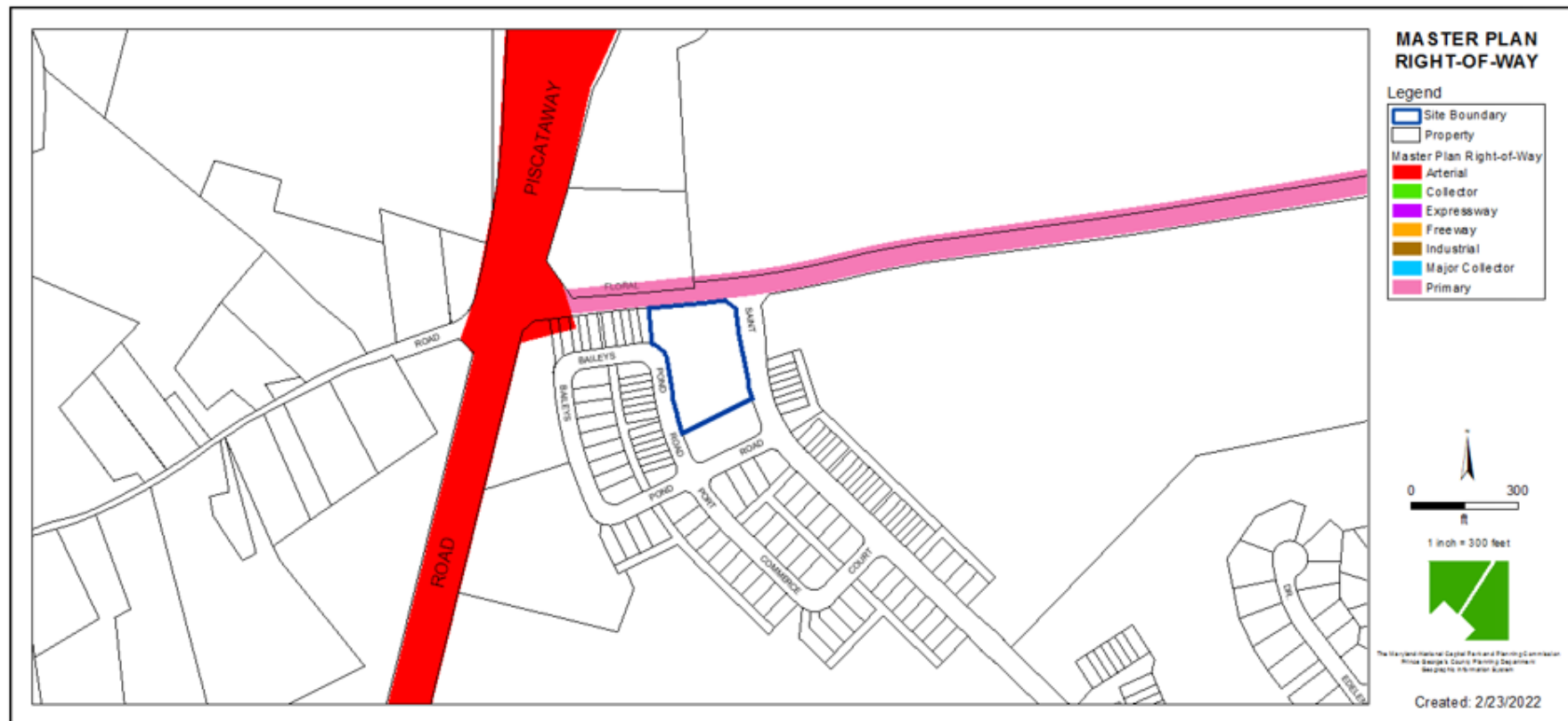

PRELIMINARY PLAN OF SUBDIVISION



VARIATION FROM SECTION 24-128(B)(7)(A)

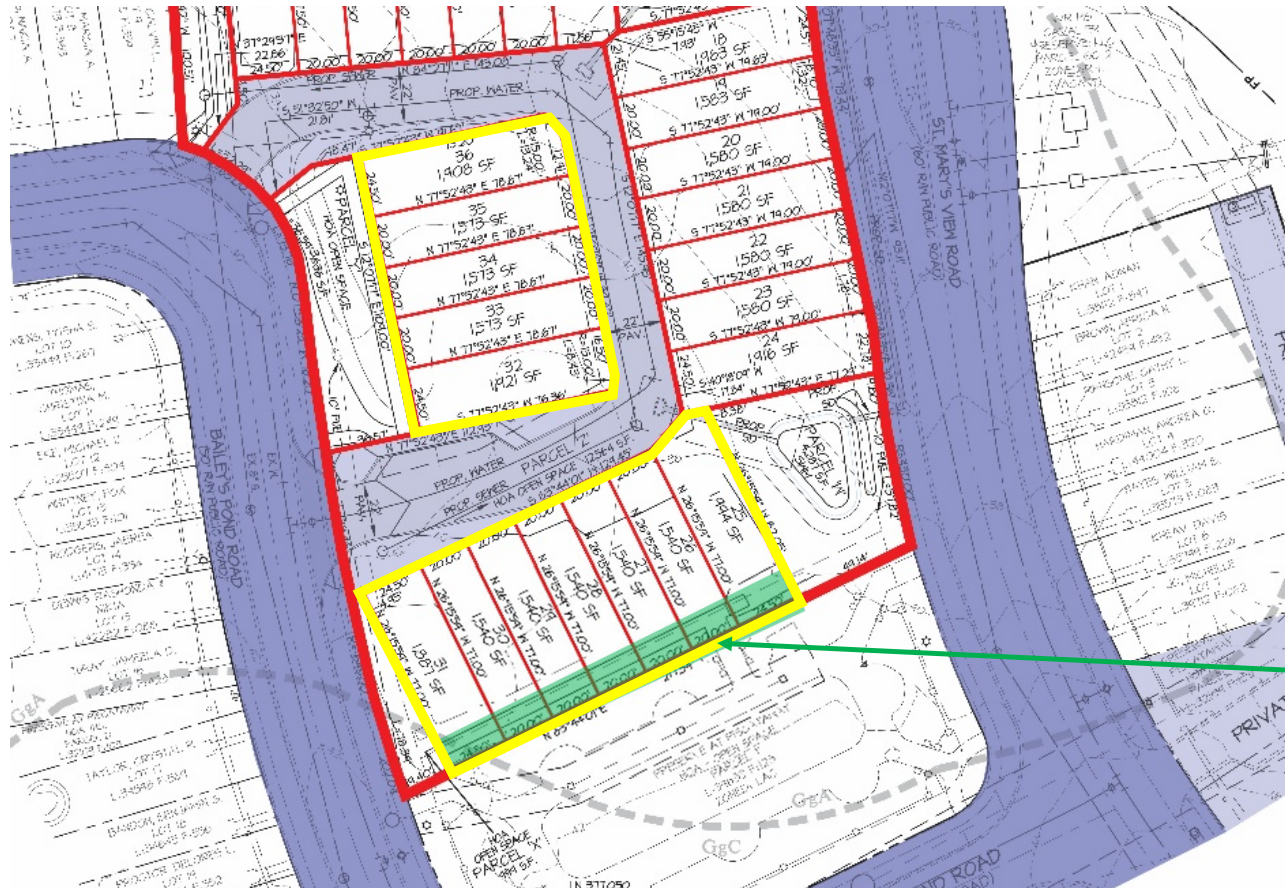

Easement should be provided for common sidewalk in front of lots 25-31

TYPE I TREE CONSERVATION PLAN

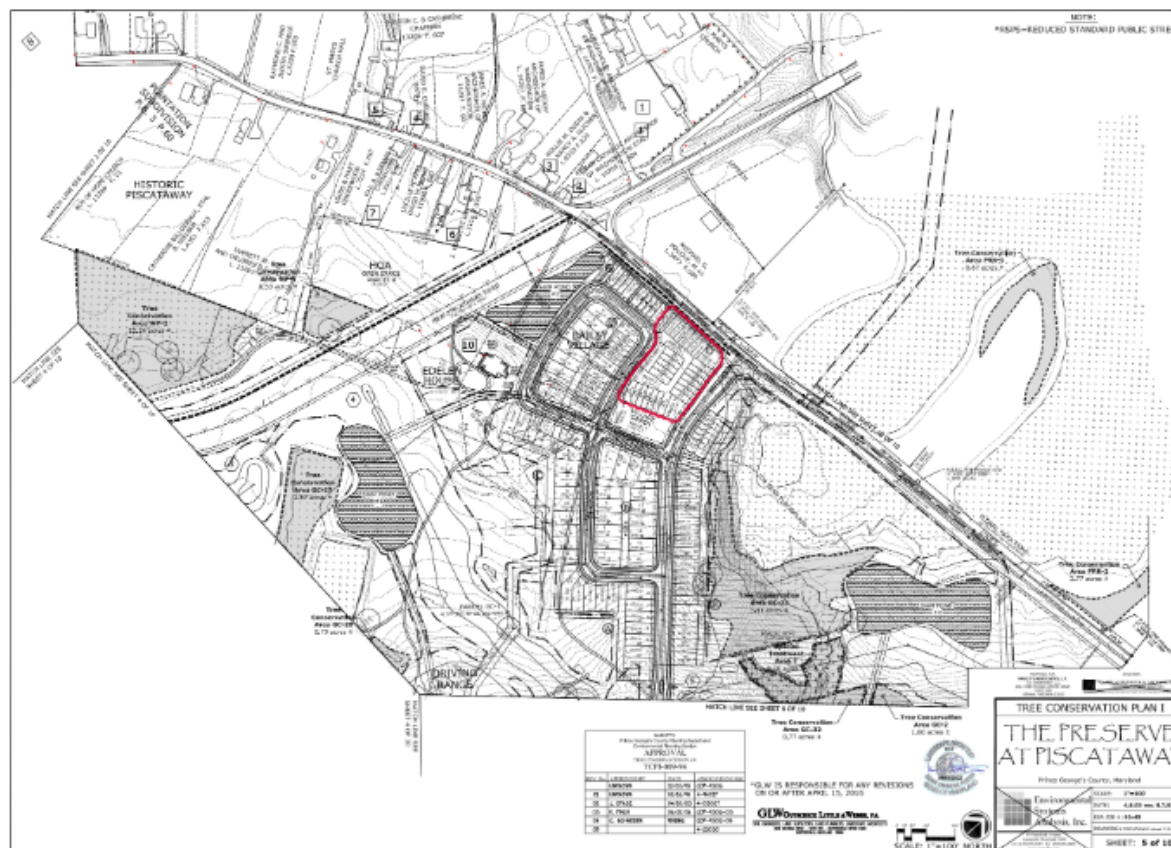

VIEWSHED STUDY



PHOTO #1



PHOTO #2



PHOTO #3



ELEVATION STUDY

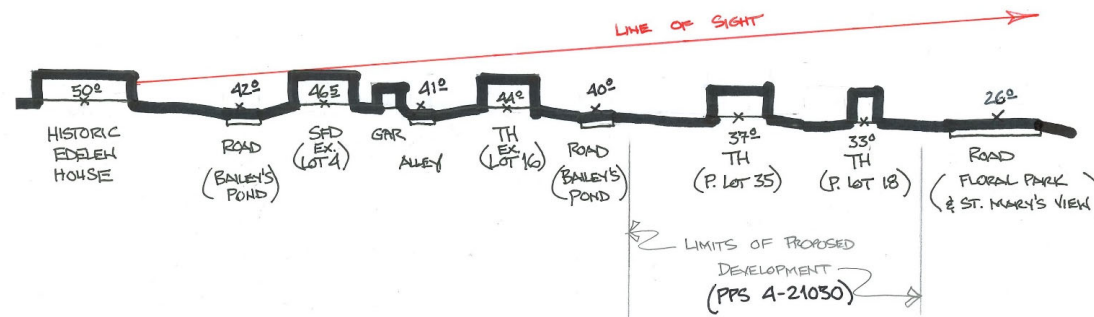

STREET FRONTAGE TREATMENT- EXISTING ADJACENT



STREET FRONTAGE TREATMENT- PROPOSED CONCEPT



STAFF RECOMMENDATION

CONTINUANCE to April 28, 2022

Major Issues:

- District Council's order of disapproval expected to become effective on April 25, 2022
- Staff may not recommend approval of PPS depending on Council's final decision

Applicant Community Engagement:

- Informational Mailing 7/28/2021
- Acceptance Mailing 2/16/2022