

HYATTSVILLE CROSSING

Preliminary Plan of Subdivision

Staff Recommendation: APPROVAL with conditions



GENERAL LOCATION MAP

Council District: 02

Planning Area: 68

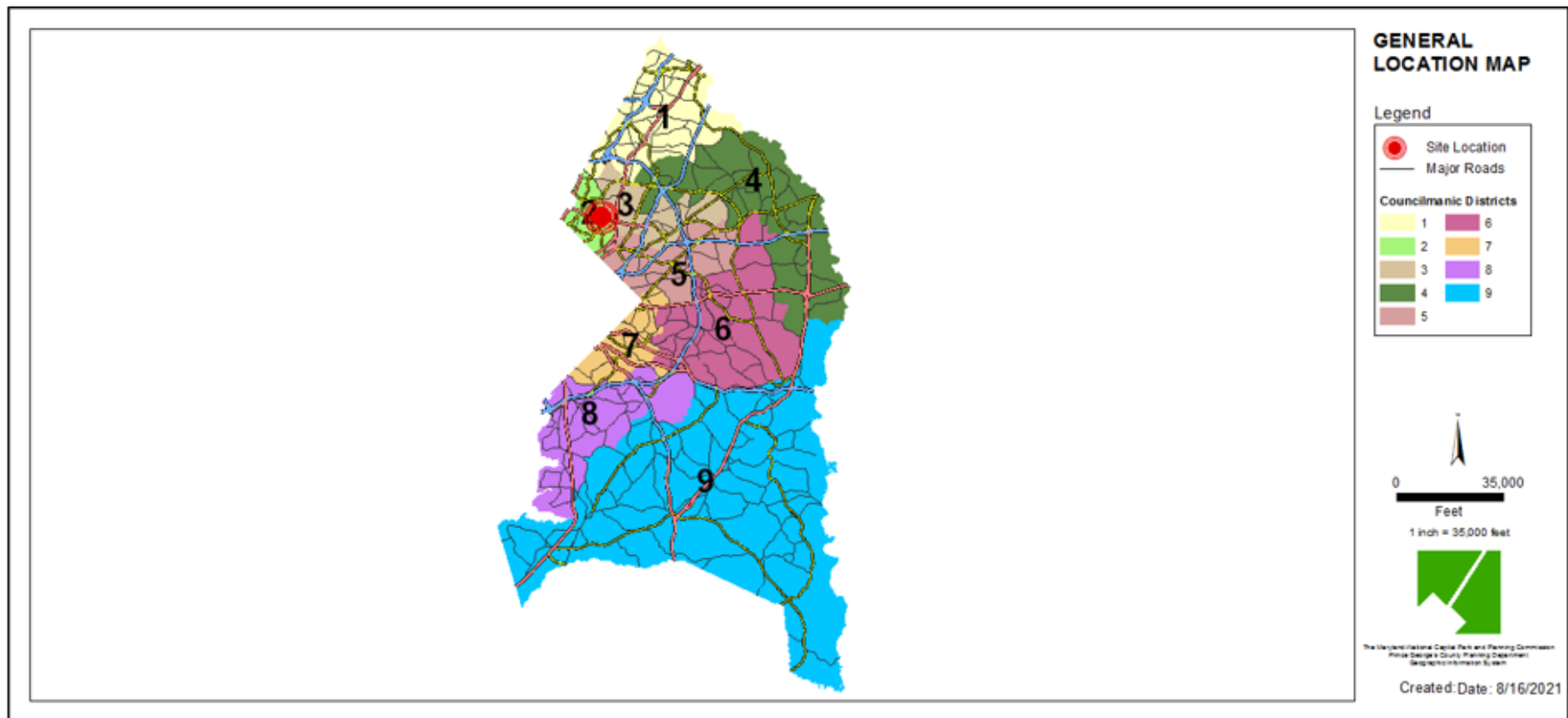

SITE VICINITY MAP

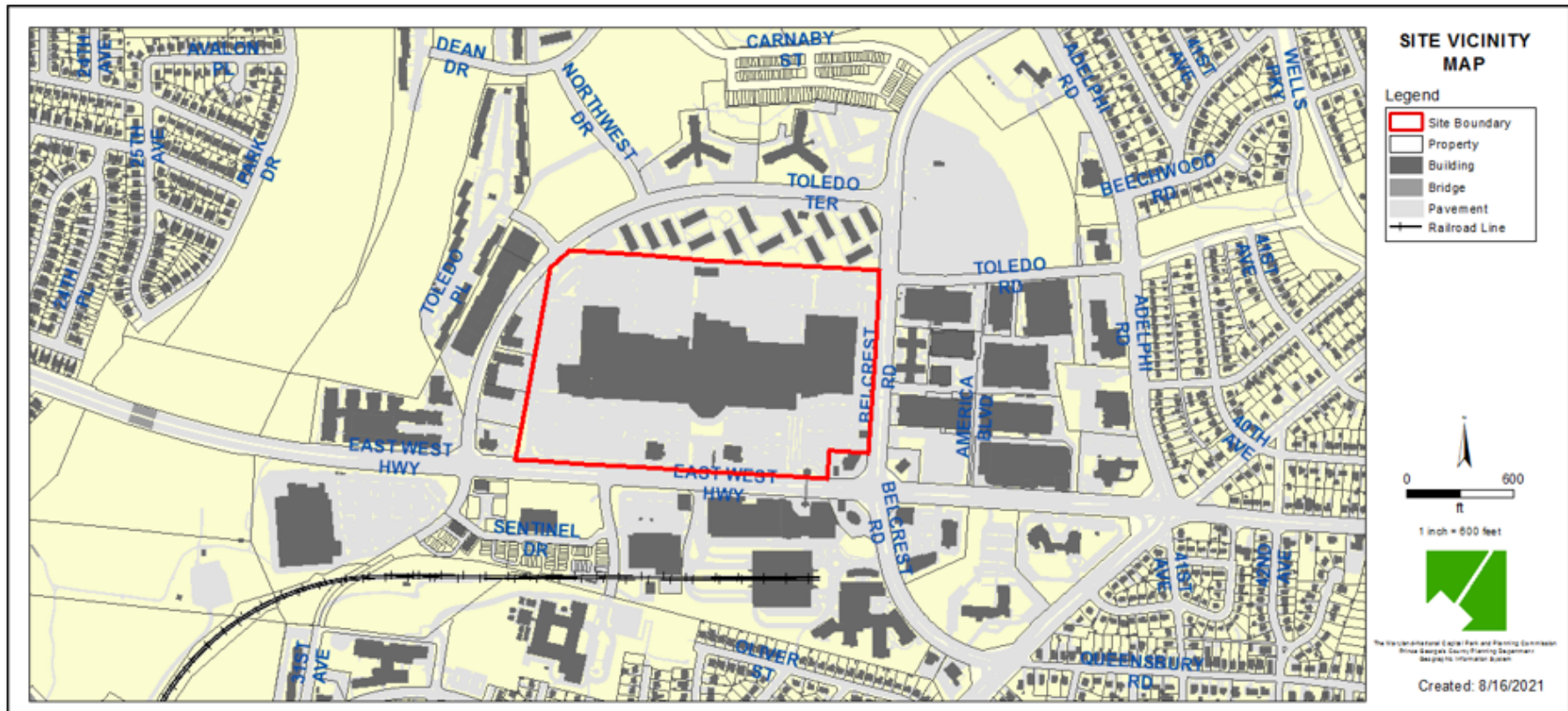

Property Zone: RTO-H-C



PRIOR ZONING MAP

Property Zone: M-U-I/T-D-O

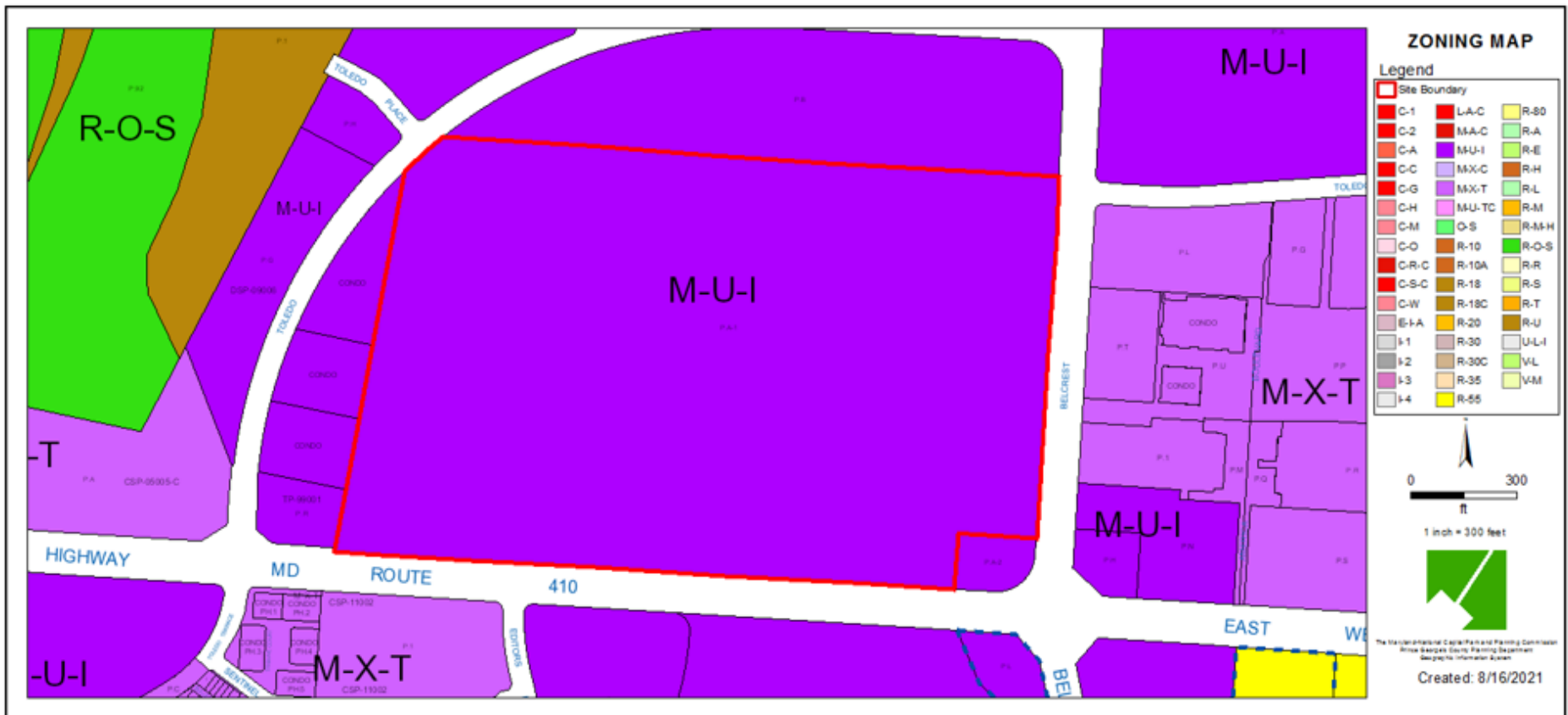

PRIOR OVERLAY MAP

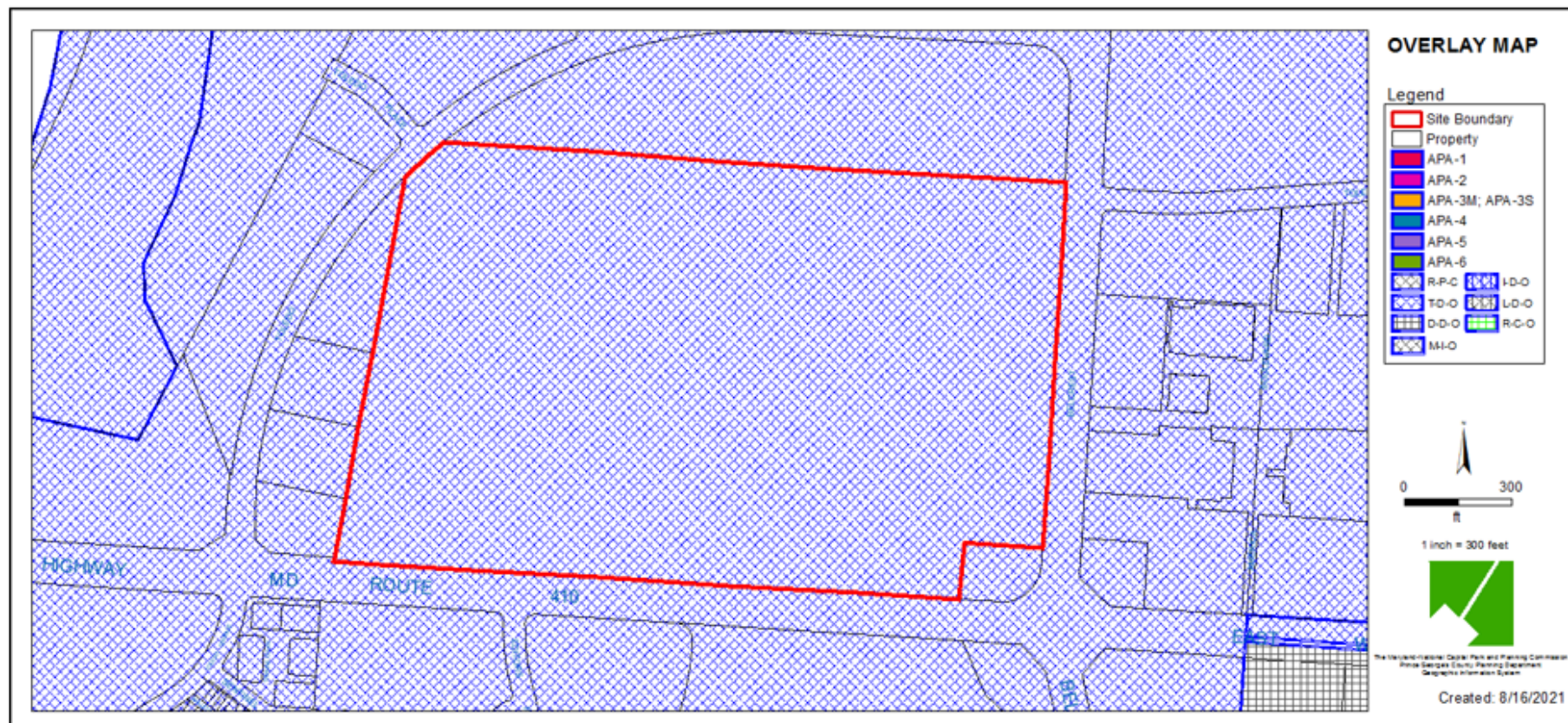

AERIAL MAP



BIRD'S-EYE VIEW WITH APPROXIMATE SITE BOUNDARY OUTLINED



SITE MAP

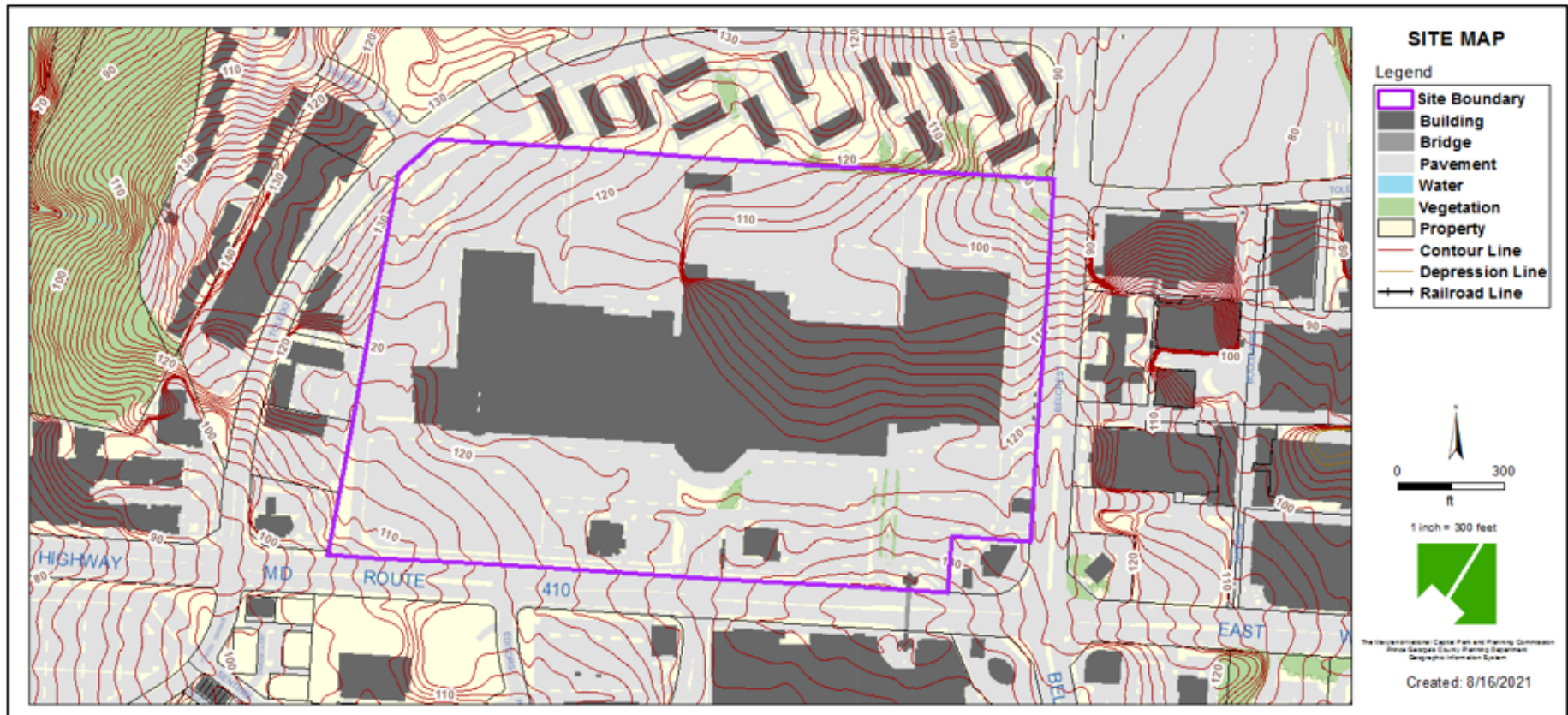

MASTER PLAN RIGHT-OF-WAY MAP

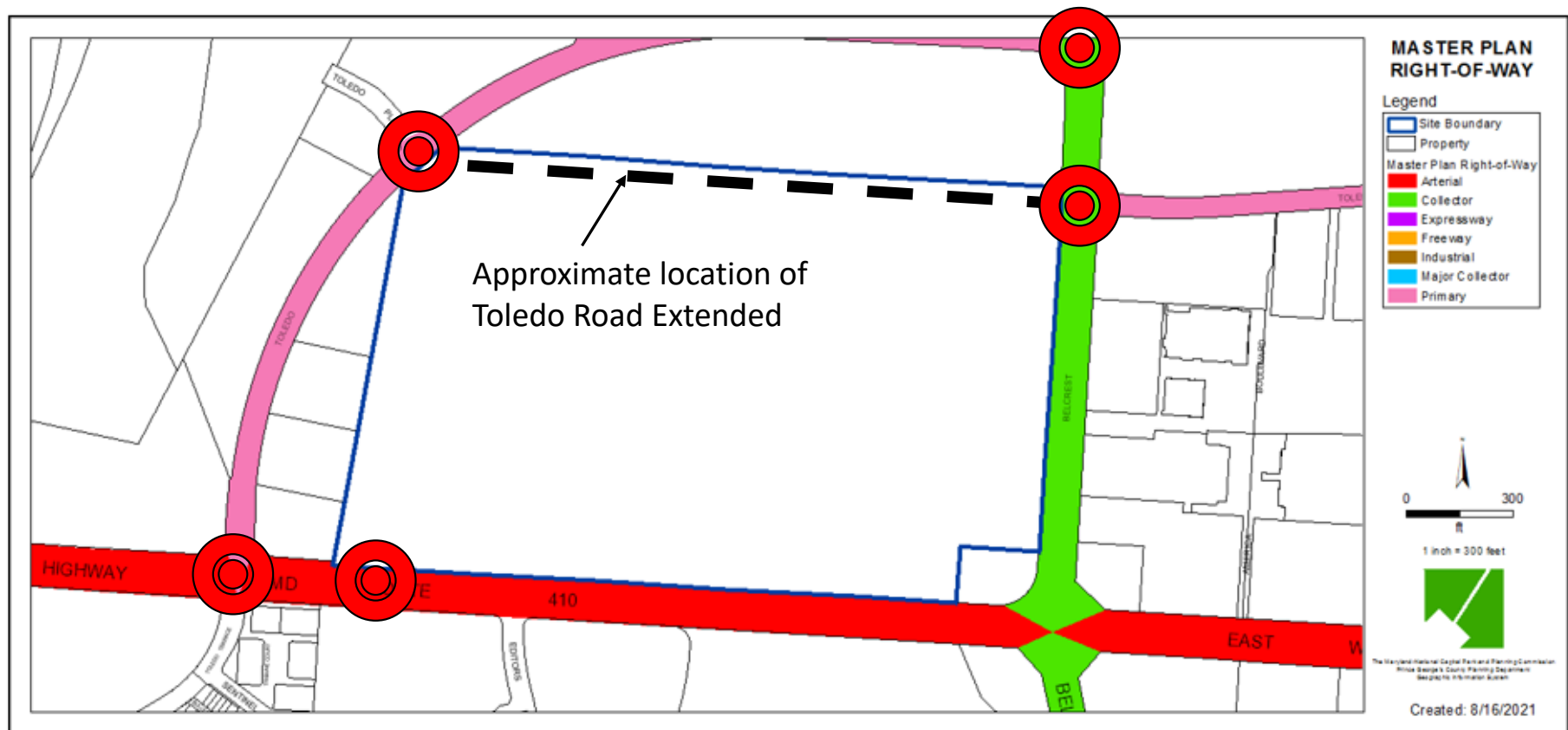

PRELIMINARY PLAN OF SUBDIVISION

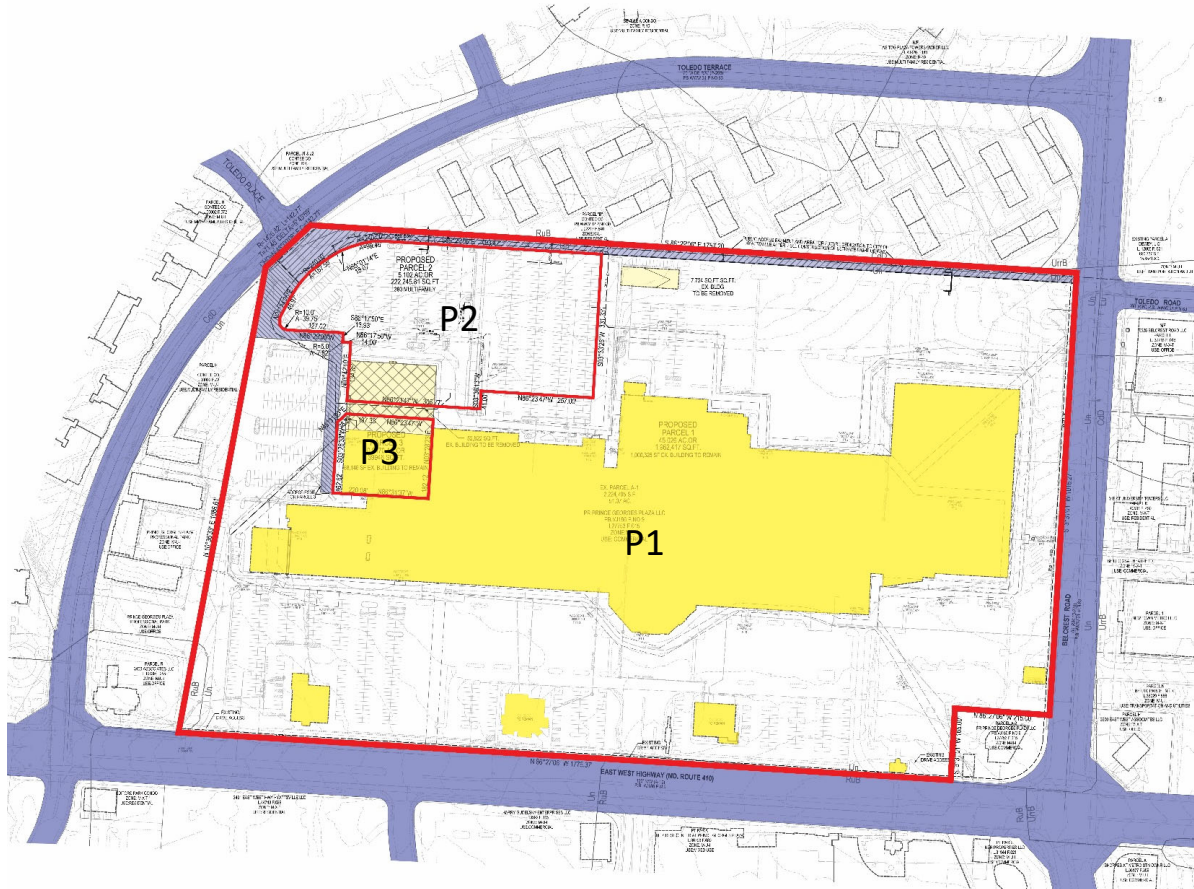

VARIATION FROM SECTION 24-121(A)(3)

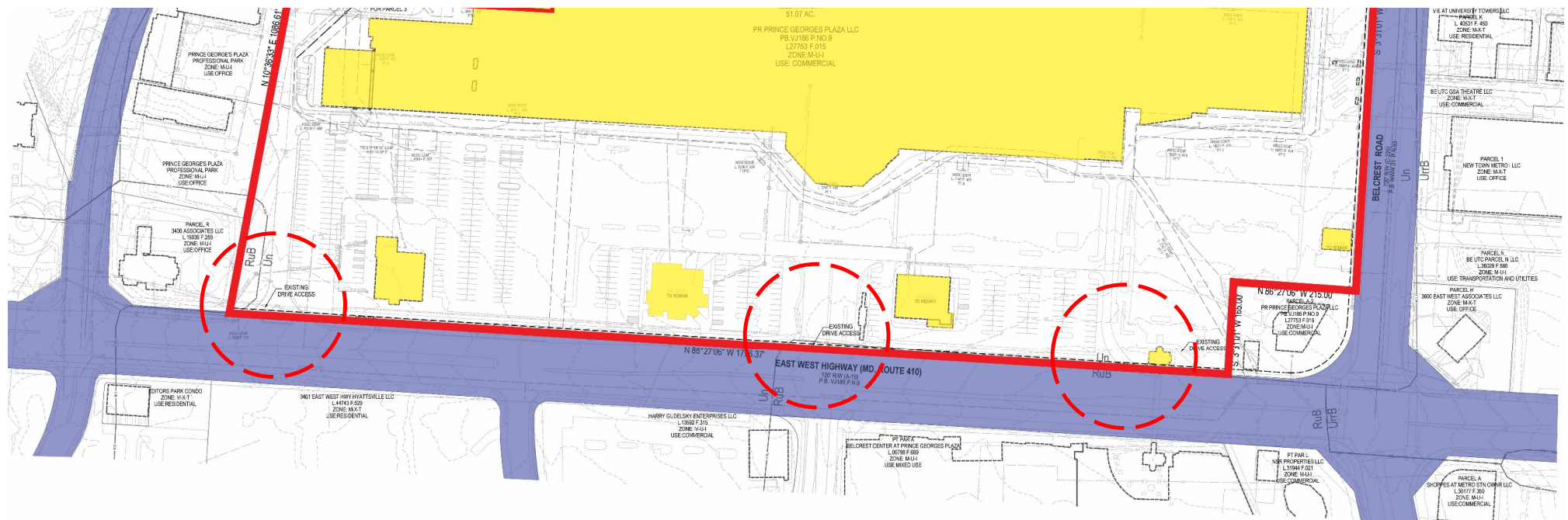

CONCEPTUALLY PROPOSED FLOOR PLAN



Architecture + Planning
888.456.5849
ktgy.com



TOLEDO RD
HYATTSVILLE, MD # 2020-0190

DENSITY STUDY
DECEMBER 9, 2020



FIRST FLOOR
FLOOR PLANS

A1.1

CONCEPTUALLY PROPOSED BUILDINGS (FROM NORTHWEST)



Architecture • Planning
888.455.0845
ktgy.com



AVALON

TOLEDO RD
HYATTSVILLE, MD # 2025-0152

DENSITY STUDY
DECEMBER 8, 2020

NW AERIAL VIEW
MASSINGS

A3.1

CONCEPTUALLY PROPOSED BUILDINGS (FROM NORTHEAST)



Architecture + Planning
888.456.5345
ktgy.com



AVALON

TOLEDO RD
HYATTSVILLE, MD # 2020-0150

DENSITY STUDY
DECEMBER 8, 2020

NE AERIAL VIEW
MASSING

A3.2

TRANSIT DISTRICT DEVELOPMENT PLAN RECOMMENDED PARK & RECREATION FACILITIES

Location 6: Common/Green at the intersection of Toledo Road Extended and Toledo Terrace (off-site, north of multifamily buildings)

Location 7: Plaza/Square on the south side of Toledo Road Extended (on-site, east of multifamily buildings)

Location 9: Park/Linear Park near the main entrance to the Mall at Prince George's (on-site, south of the mall building)

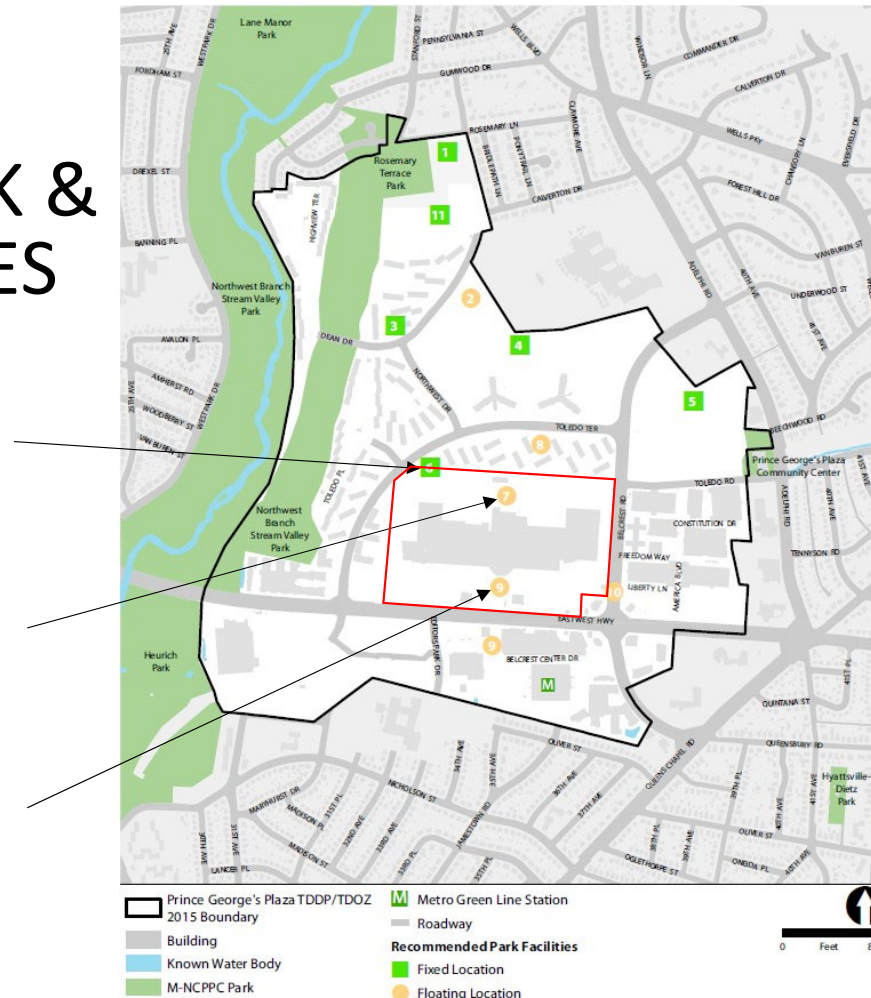

RECOMMENDED TOLEDO ROAD EXTENDED STREET SECTION FROM TRANSIT DISTRICT DEVELOPMENT PLAN

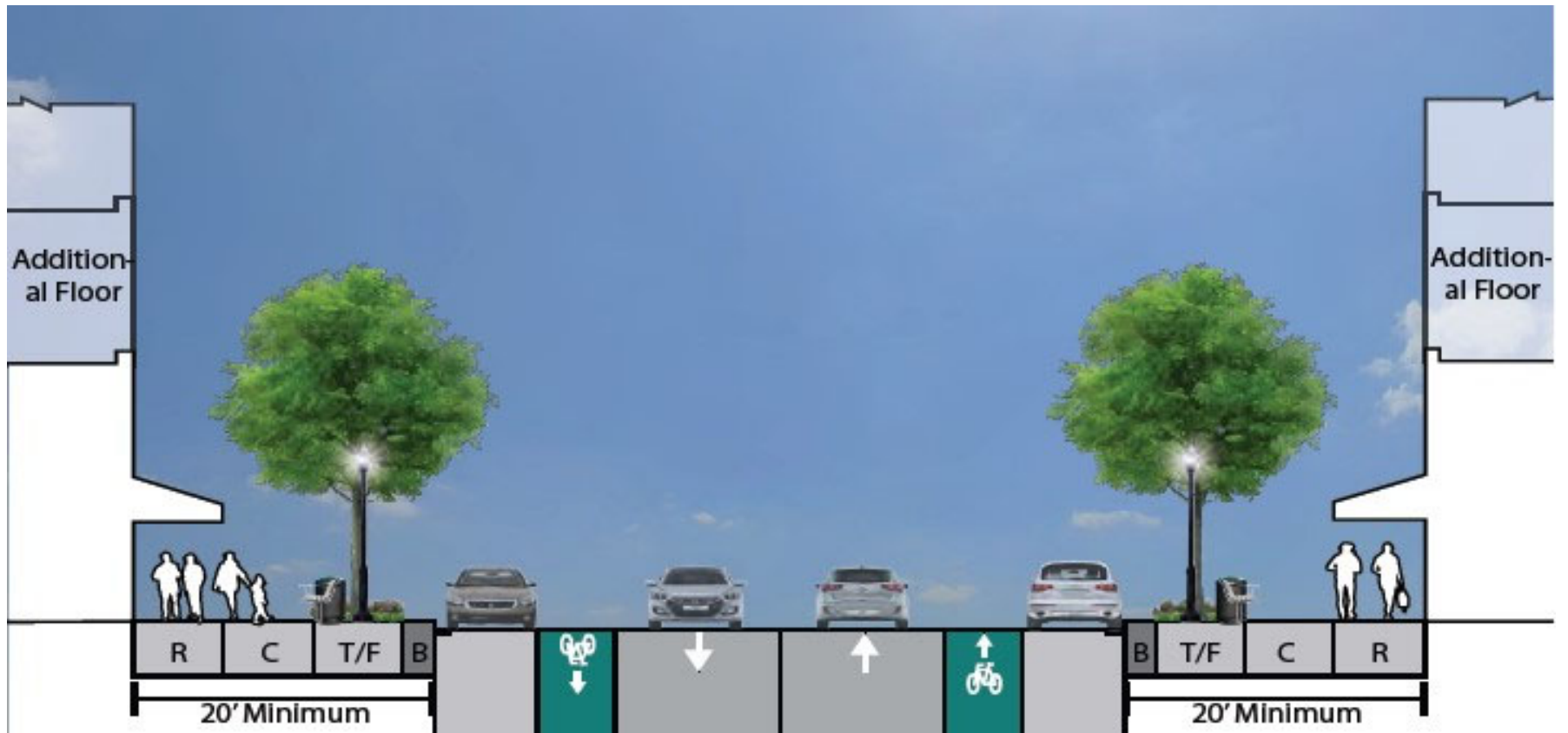

APPLICANT PROPOSED STREET SECTION WITH STAFF RECOMMENDED MODIFICATIONS

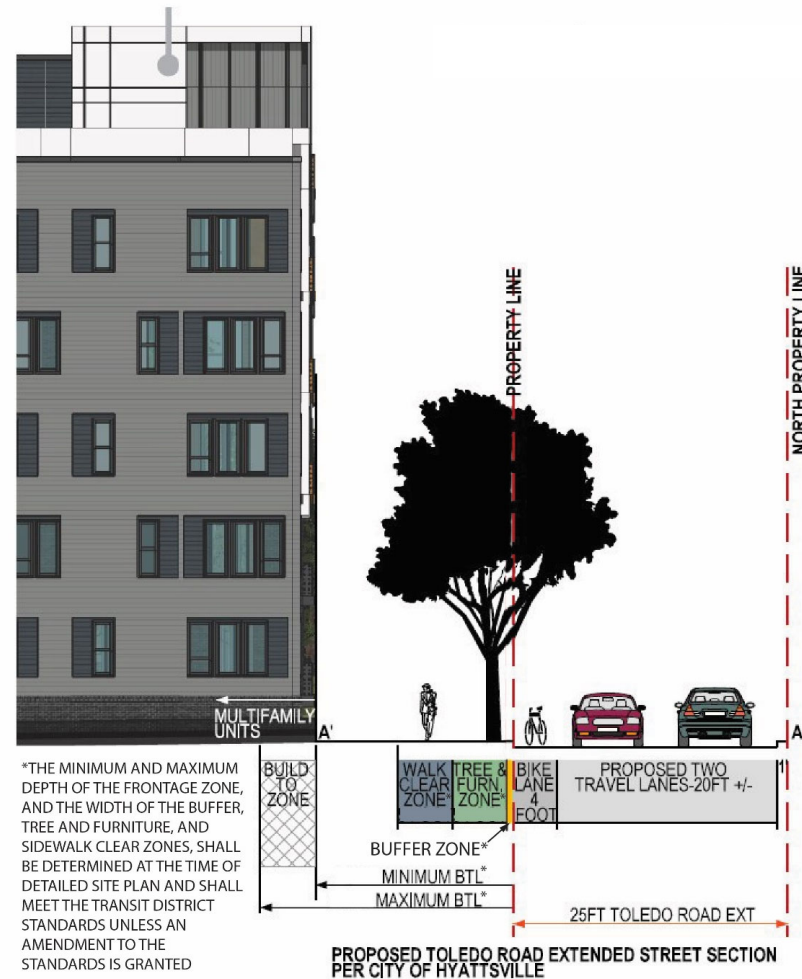

INTERIM IMPROVEMENTS TO TOLEDO ROAD EXTENDED (NORTHWEST)

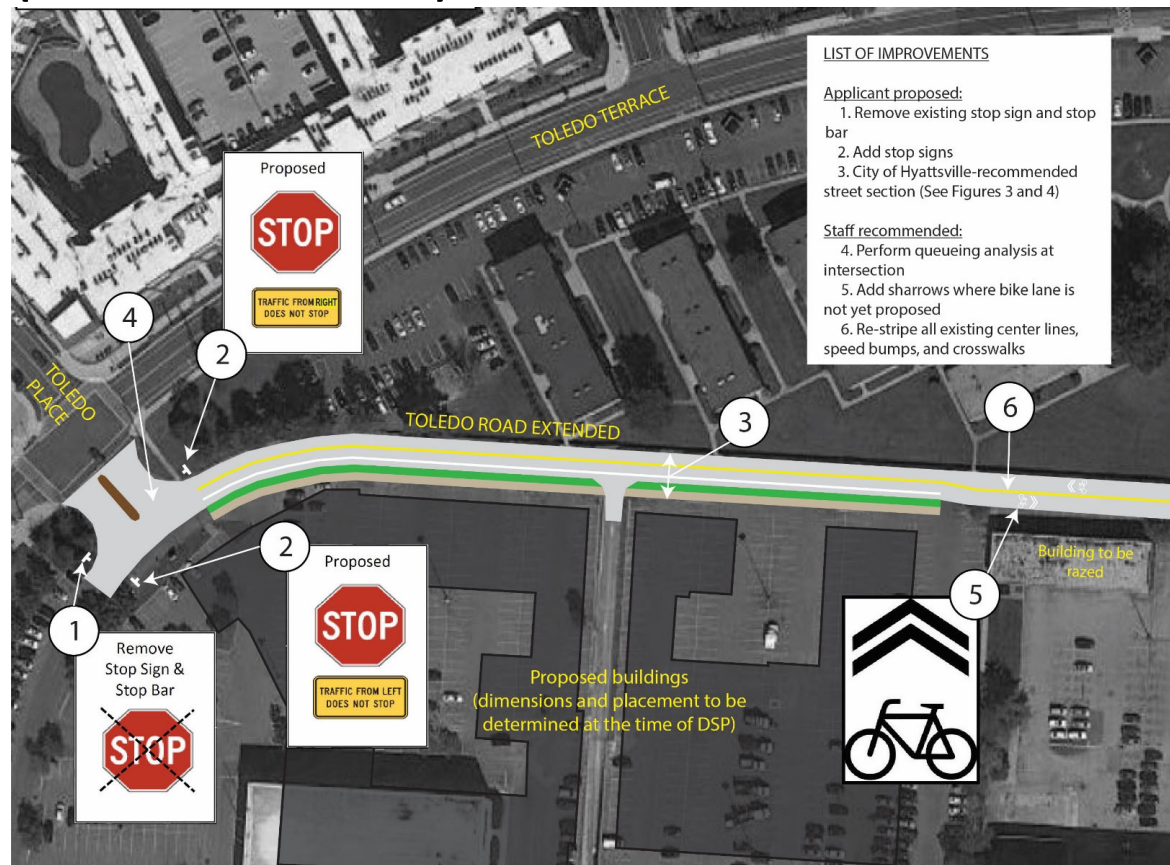

INTERIM IMPROVEMENTS TO TOLEDO ROAD EXTENDED (NORTHEAST)

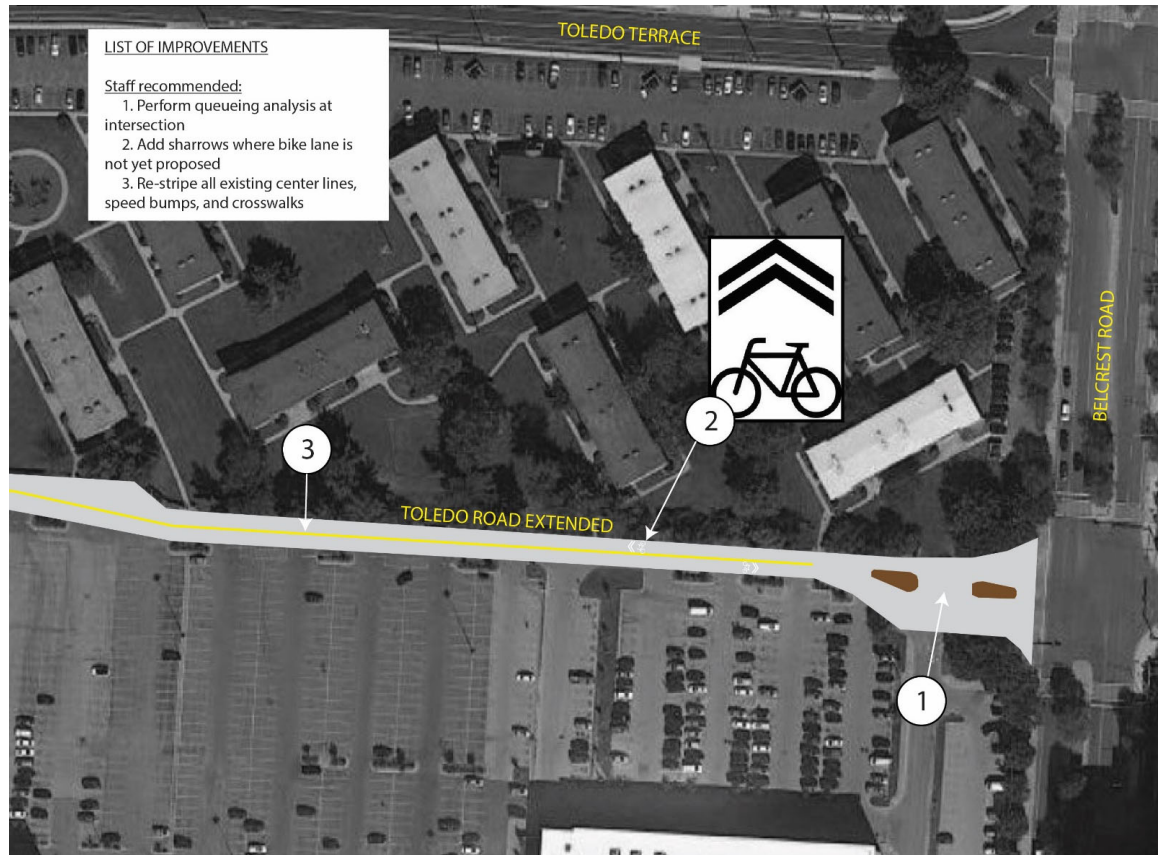

STAFF RECOMMENDATION

APPROVAL with 18 conditions

- 4-21032
- Variation from Section 24-121(a)(3)

Major Issues:

- Additional interim improvements to Toledo Road Extended may be needed at DSP (pending results of recommended queueing analyses)

Applicant Community Engagement:

- Informational mailing: 9/27/2021
- Acceptance mailing: 4/7/2022