

ITEM: 5

CASE: CDP-8304-02

15151 SWEITZER LANE PROPERTY

THE PRINCE GEORGE'S COUNTY PLANNING DEPARTMENT



GENERAL LOCATION MAP

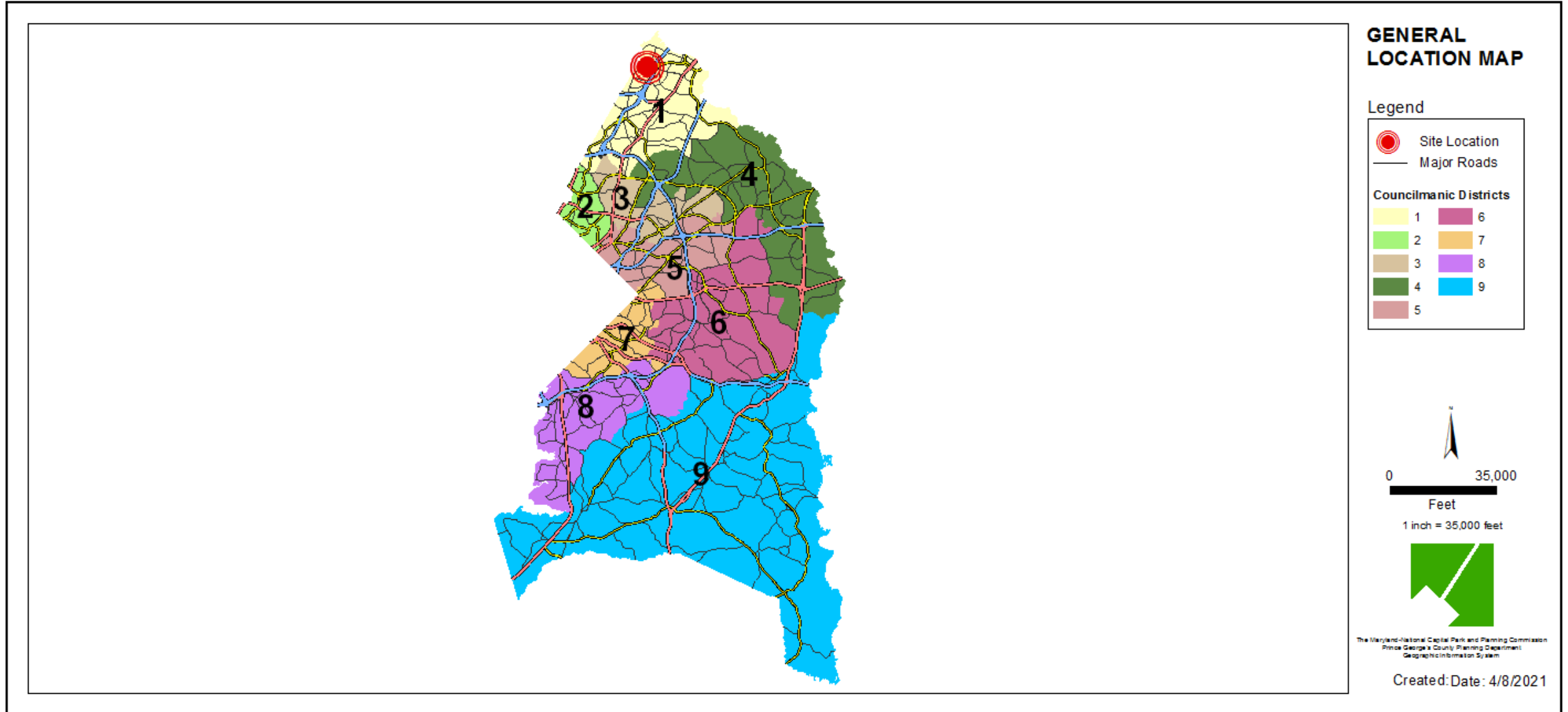

SITE VICINITY



ZONING MAP

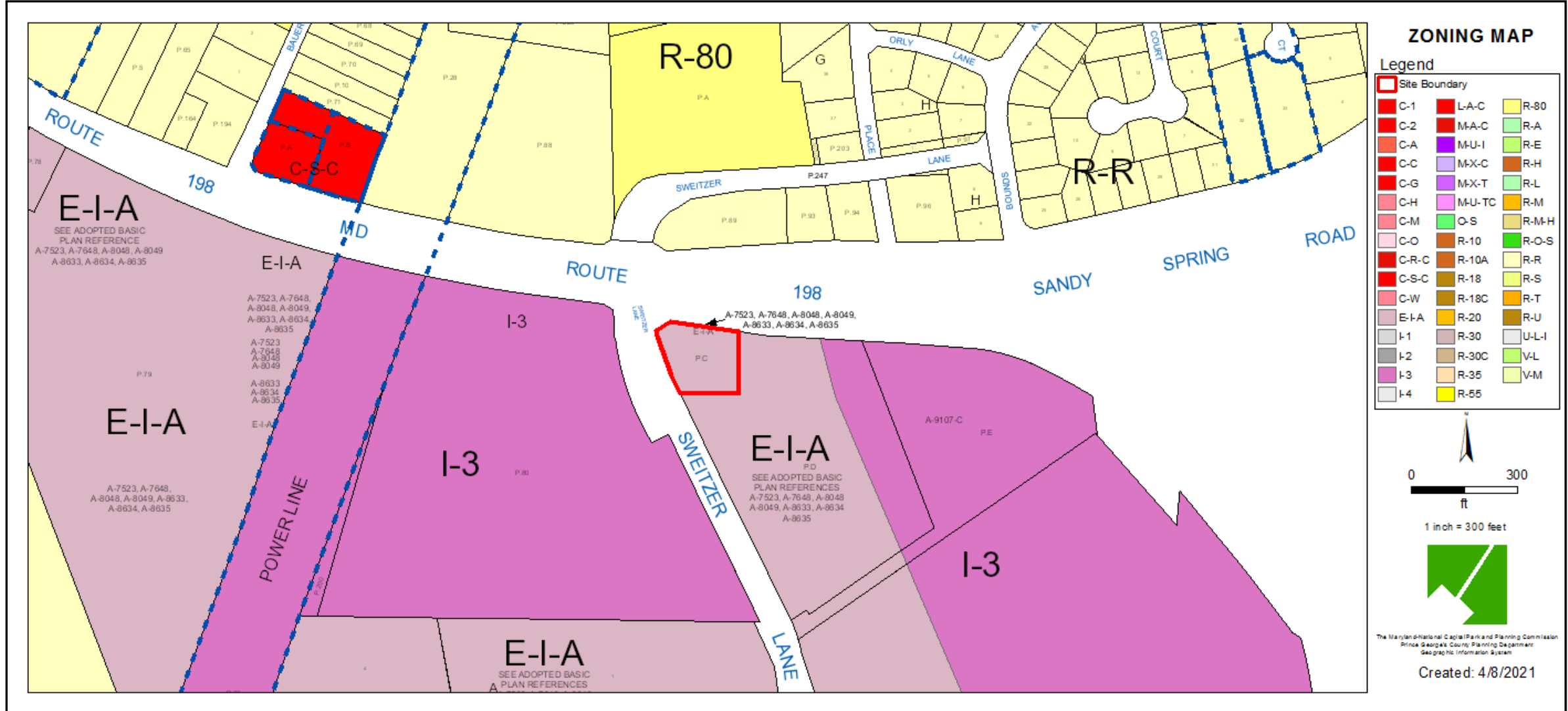

AERIAL MAP



SITE MAP



MASTER PLAN RIGHT-OF-WAY MAP

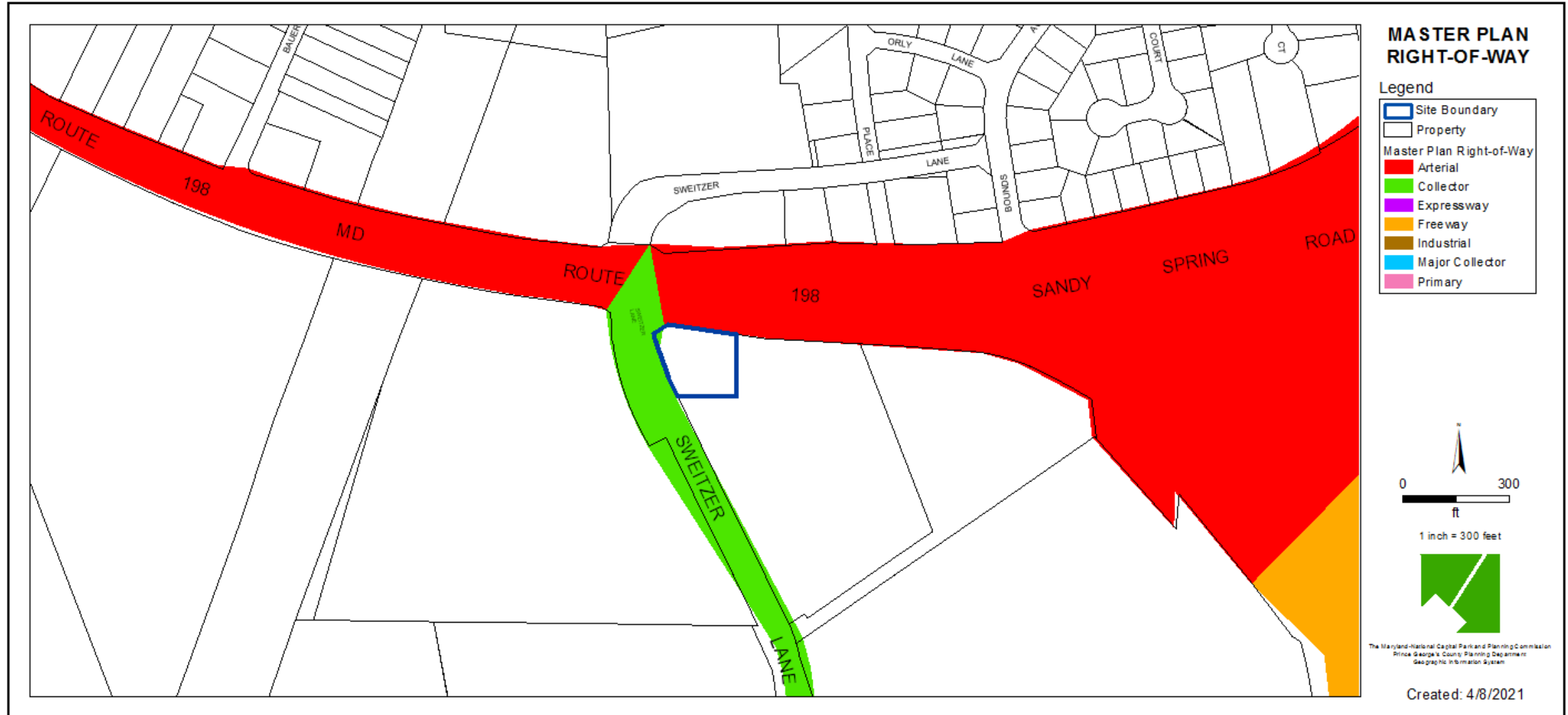

BIRD'S-EYE VIEW WITH APPROXIMATE SITE BOUNDARY OUTLINED

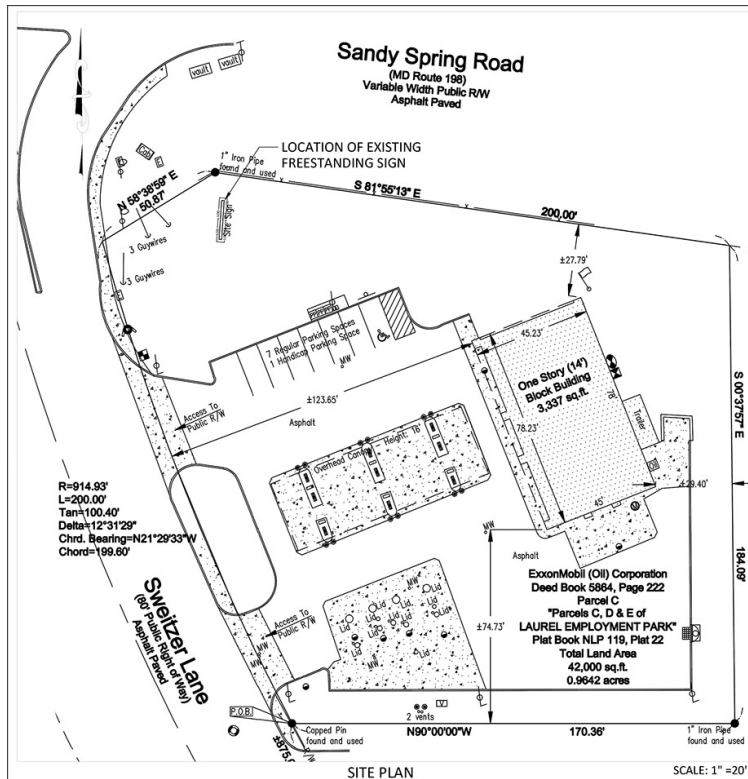

SIGN PLAN

**SCOPE OF WORK:**

1. THIS PLAN PROPOSES TO REPLACE THE EXISTING FREESTANDING SIGN WITH NEW ONE.
2. THE LOCATION OF EXISTING FREESTANDING SIGN IS APPROVED PER SDP-8303, SDP-8303-01, SDP-8303-02 & SDP-8303-03.

LIMIT OF DISTURBANCE (LOD):

LOD = 50 SF APPROX.

FREESTANDING SIGNAGE AREA (PID):**1. PROPOSED FREESTANDING SIGN AREA:**

FREESTANDING SIGN HEIGHT	= 25 FT
FREESTANDING SIGN AREA	= (EXXON ID + TIGER MART + SYNERGY SIGN) = 21.12 + 14.98 + 7.70 = 43.8 SQ.FT (SAY 44 SQ.FT)
GASOLINE PRICE AREA	= (REGULAR + PLUS + SUPREME + DIESEL) = 7.70 + 7.70 + 7.70 + 7.70 = 30.8 SQ.FT (SAY 32 SQ.FT) < 50 SQ.FT
TOTAL AREA	= FREESTANDING SIGN AREA + GASOLINE PRICE AREA = 44 + 32 = 76 SQ.FT



EXISTING FREESTANDING SIGN

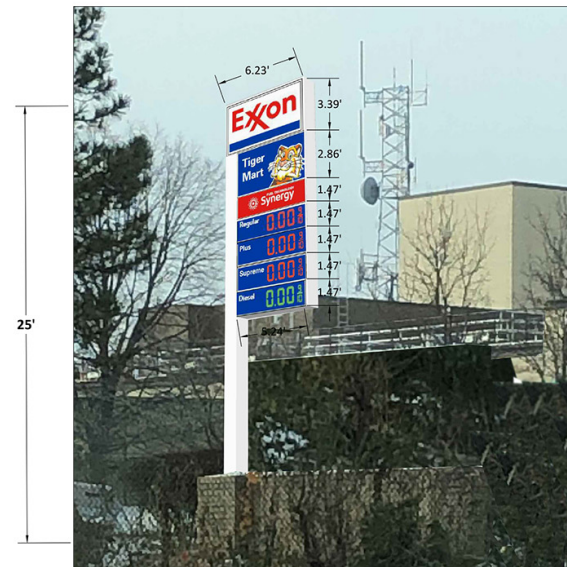

PROPOSED FREESTANDING SIGN

CIVIL ENGINEERS:

9506B LEE HWY.
FAIRFAX, VA 22031
Phone: (571) 249-3448
Fax : (703) 940-2280
www.plan-source.com
bprakash@plan-source.com



I HEREBY CERTIFY THAT THESE DOCUMENTS WERE PREPARED OR APPROVED BY ME, AND THAT I AM A DULY LICENSED PROFESSIONAL ENGINEER UNDER THE LAWS OF THE STATE OF MARYLAND, LICENSE NO.20000, EXPIRATION DATE: APRIL 8TH, 2023.

No.	DATE:	REVISIONS

No.	DATE:	SUBMISSIONS
-----	-------	-------------

PROJECT INFORMATION:

15151 SWEITZER LN
LAUREL, MD 20707

OWNER'S NAME:

GTY MD LEASING INC
SUITE 110
TWO JERICHO PLAZA
JERICHO, NY 11753

DRAWING TITLE:

FREE STANDING SIGN PLAN

AREA: 41,992 SF

0.964 AC

SCALE: NTS

PROJECT MANAGER:

BP

DRAWN BY: DATE:
GSD APRIL 2021

CHECKED BY: TAX MAP:
YO 0005-00C2-0000

THIS DESIGN IS COPYRIGHTED
AND DRAWING NO. PROTECTED
UNDER THE LAWS OF THE
UNITED STATES OF AMERICA.
ANY UNAUTHORIZED USE OF THE
DOCUMENT WITHOUT WRITTEN
CONSENT OF THE PLAN SOURCE,
INC. IS PROHIBITED.

DRAWING NO.

4 OF 5

