

ITEM: 6

CASE: CSP-06001-02

## GLENN DALE COMMONS

# GENERAL LOCATION MAP

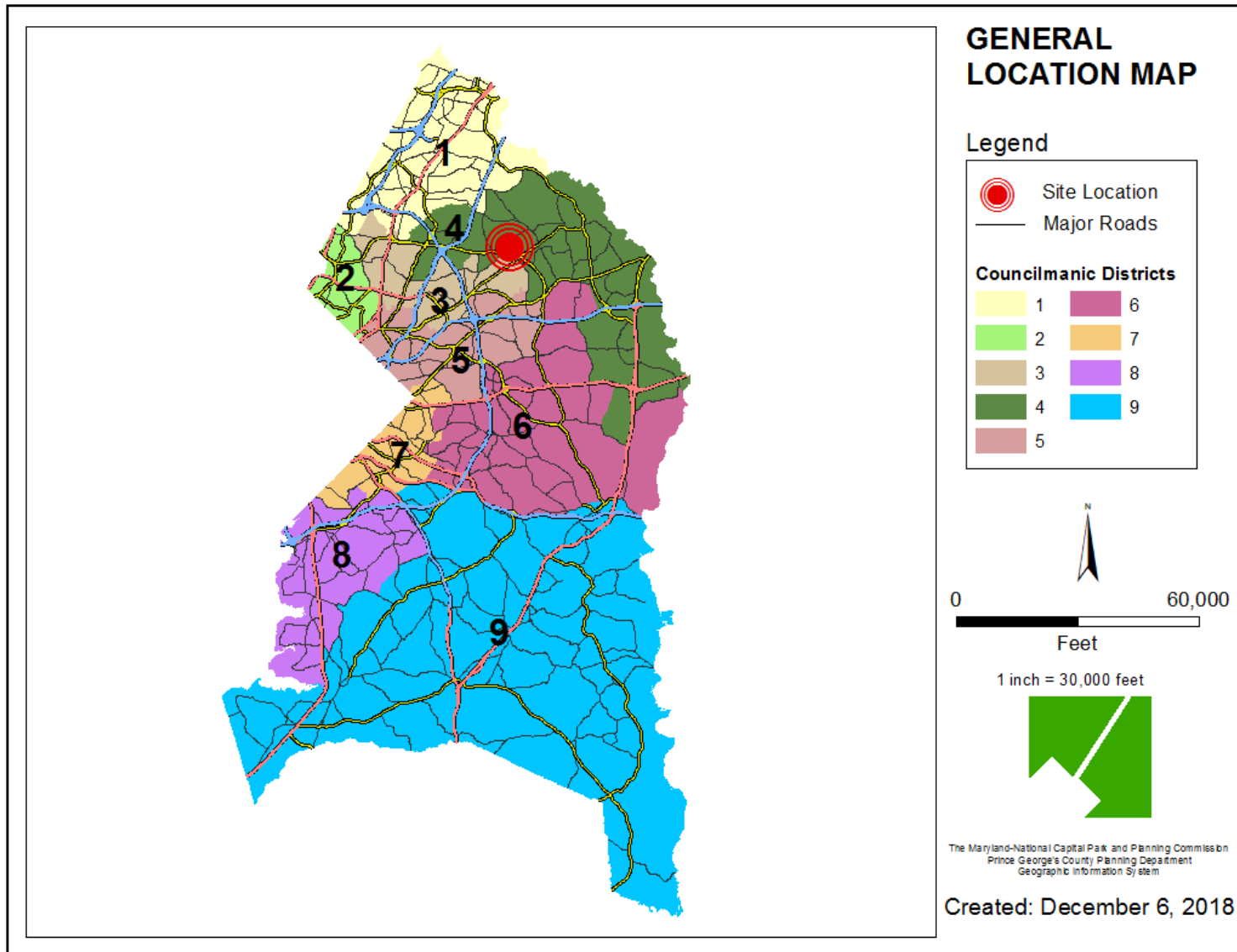

# SITE VICINITY

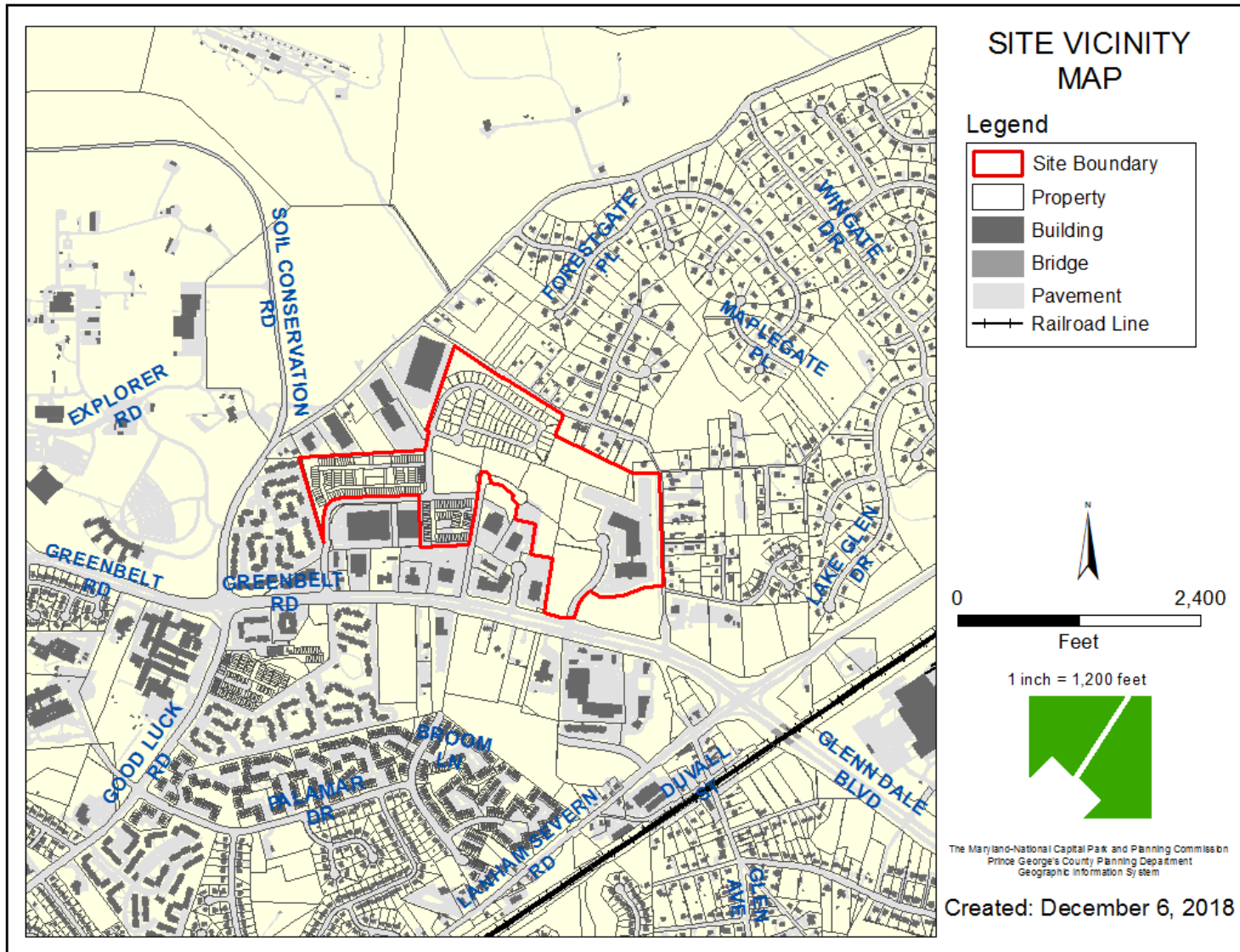

# ZONING MAP

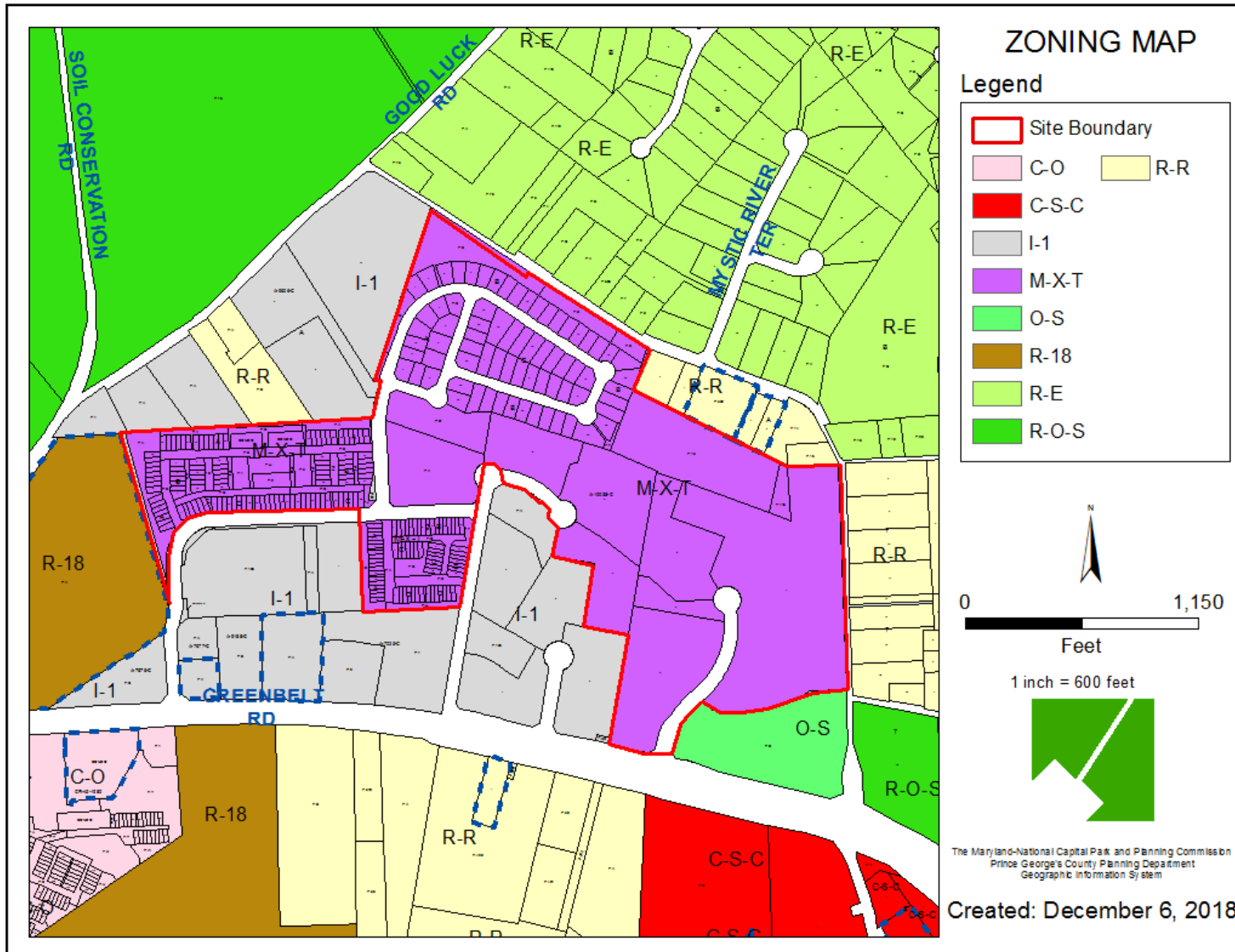



# AERIAL MAP

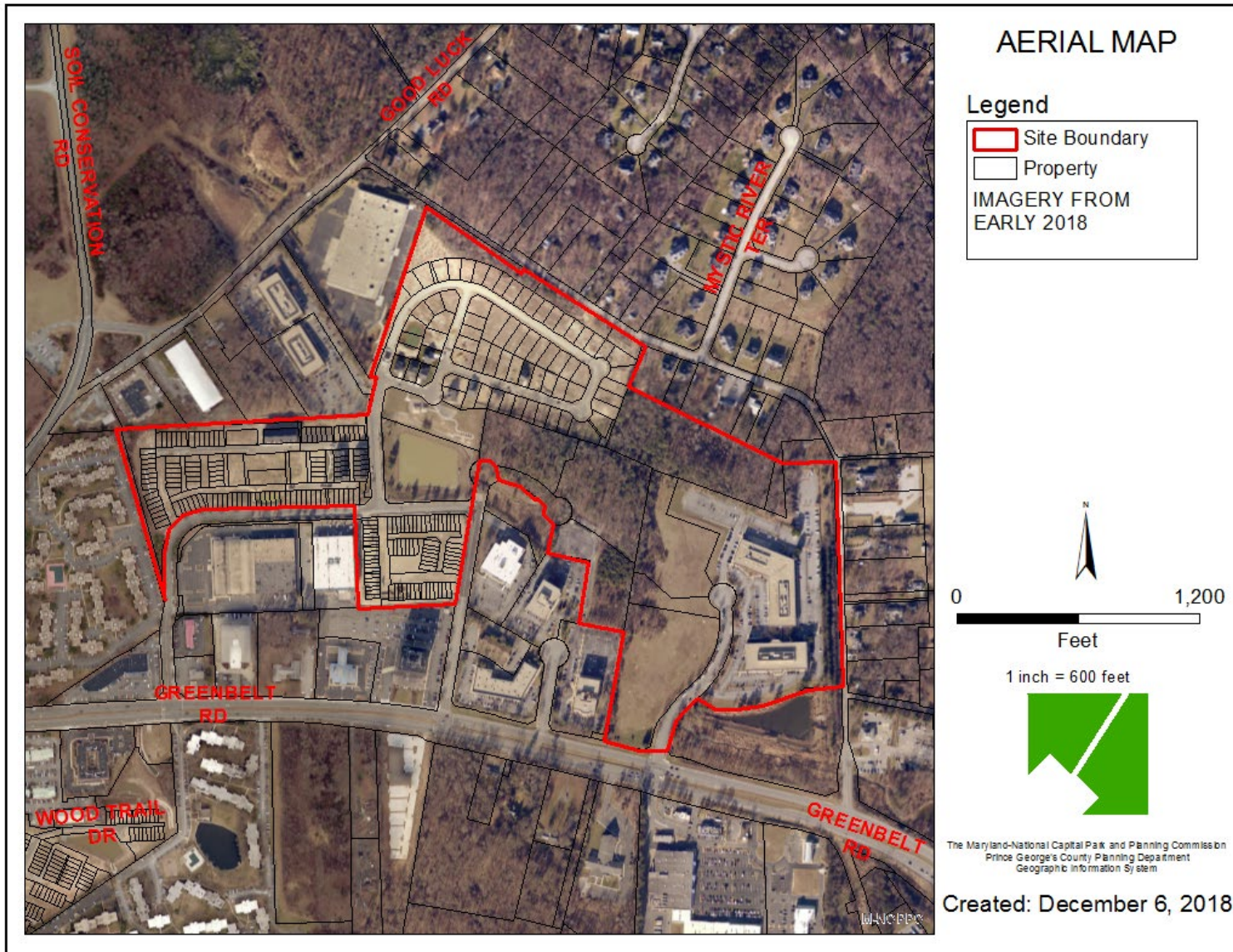

# SITE MAP

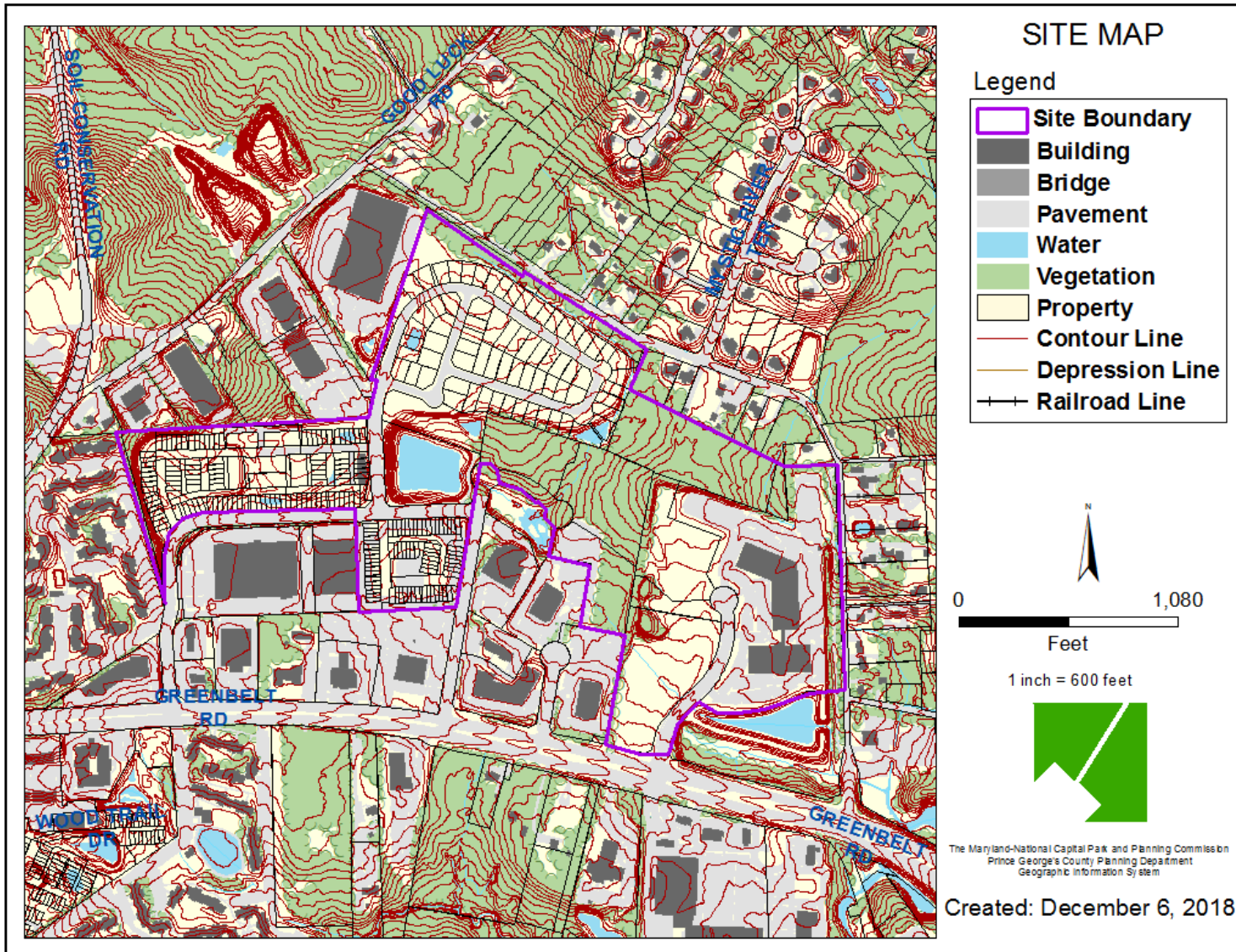



# MASTER PLAN RIGHT-OF-WAY MAP

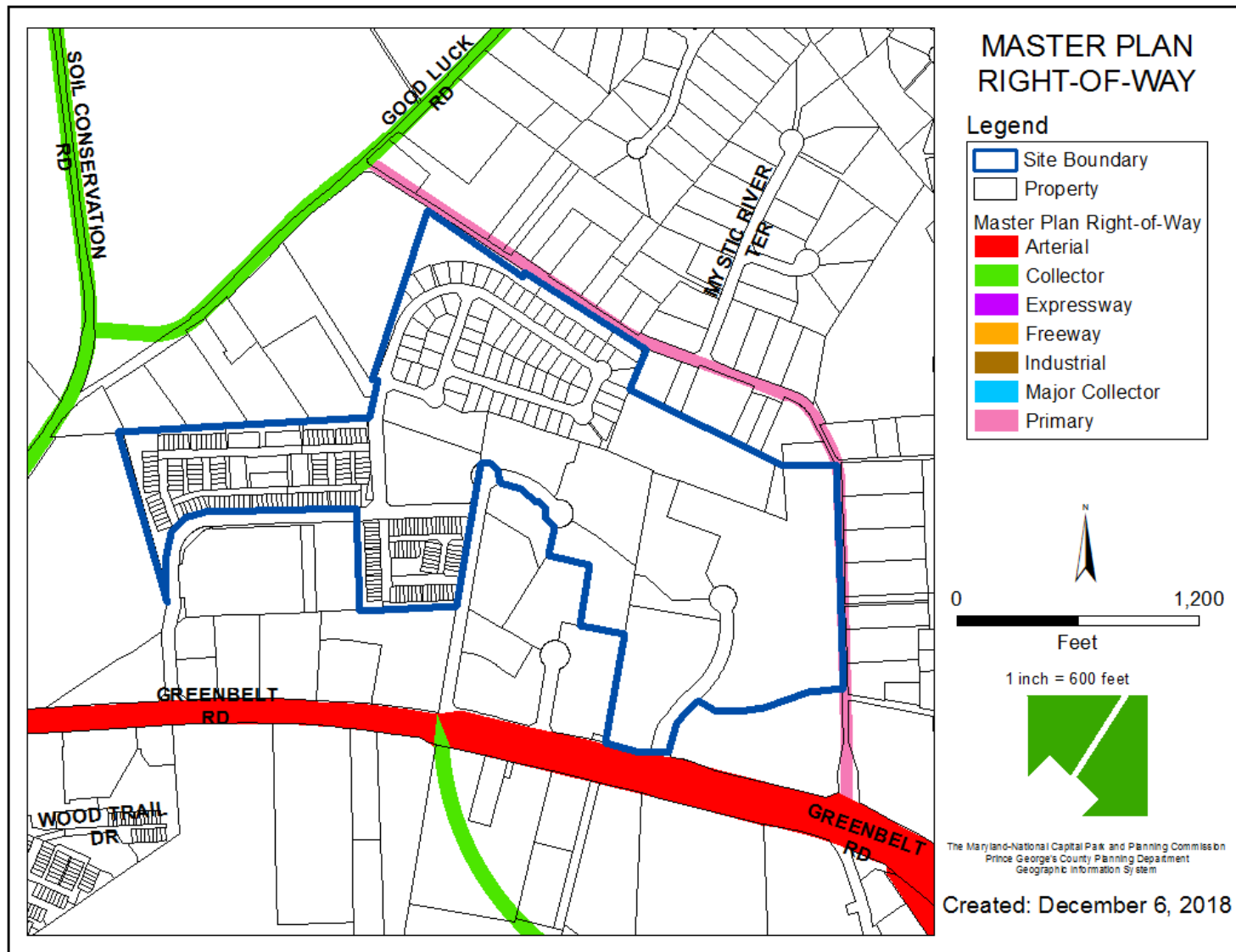

## BIRD'S-EYE VIEW WITH APPROXIMATE SITE BOUNDARY OUTLINED





# PREVIOUSLY APPROVED CSP-06001-01



# CSP-06001-01, REVISION AREA OUTLINED IN RED

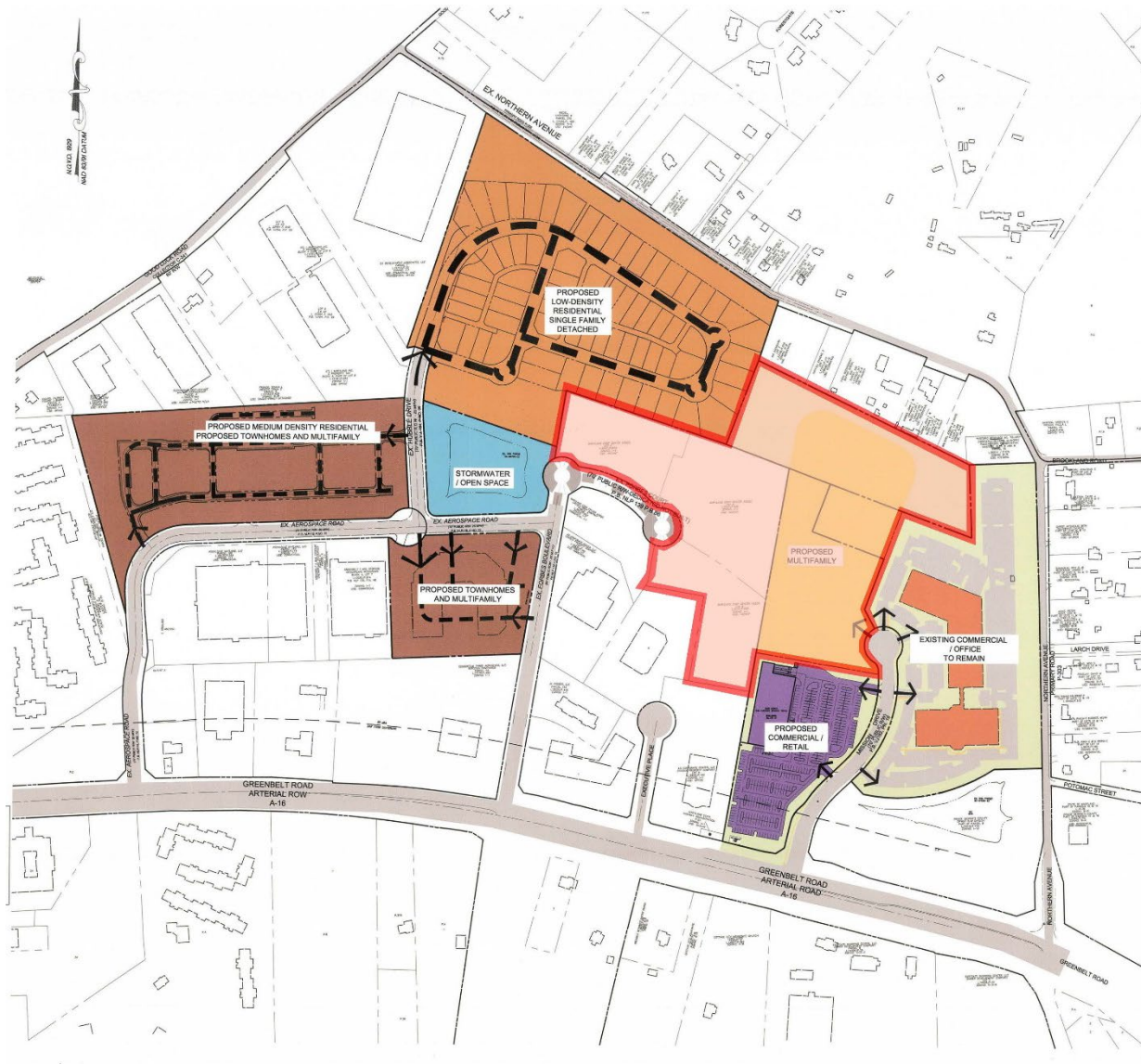



# OVERALL CONCEPTUAL SITE PLAN

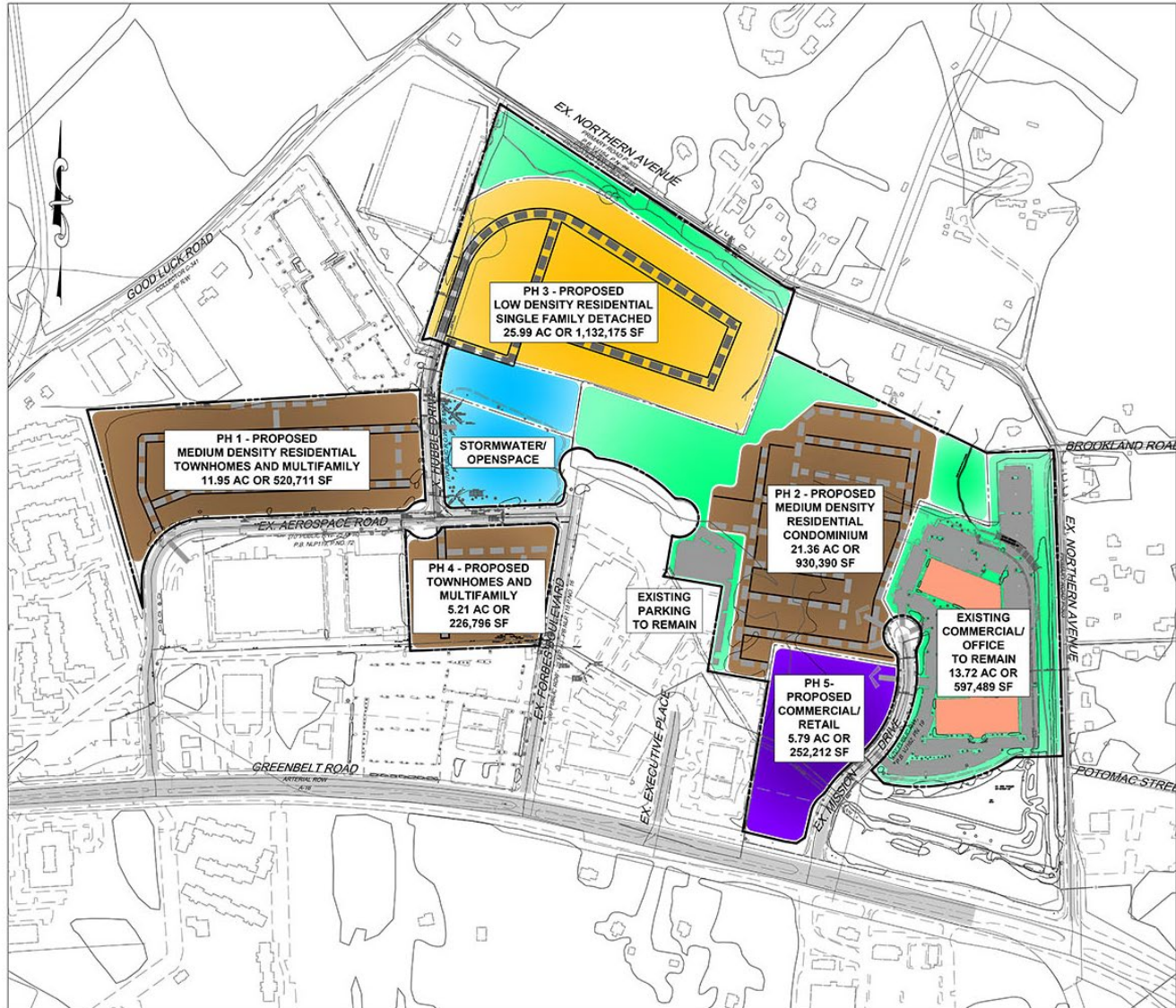

NOTE: The lot layout is for illustrative purpose only and not for final design or construction.

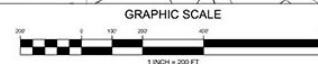



# CSP-06001-02, REVISION AREA OUTLINED IN RED

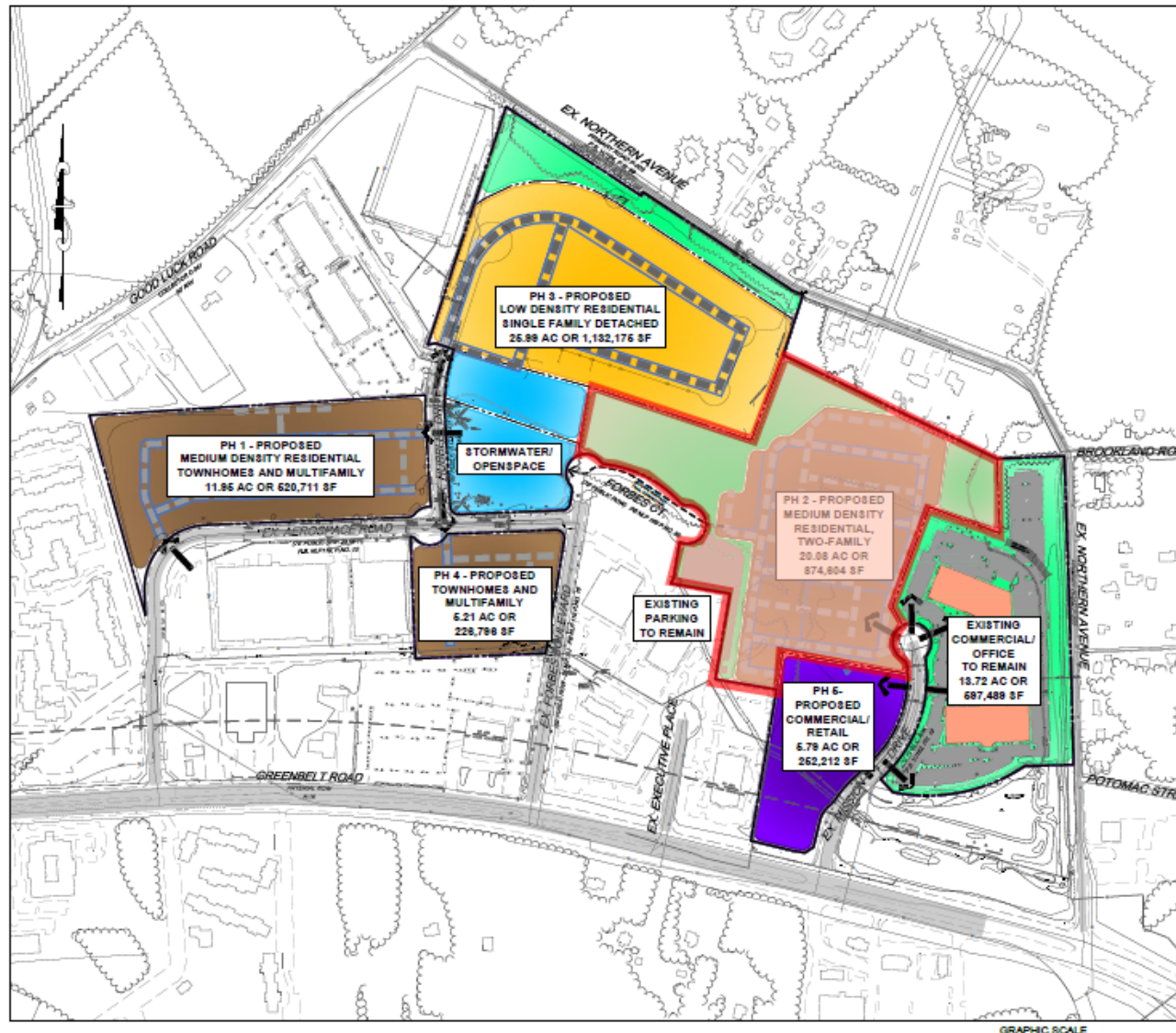

# ILLUSTRATIVE PLAN

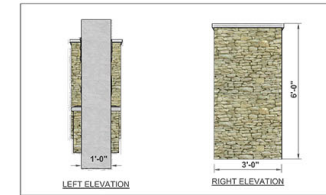
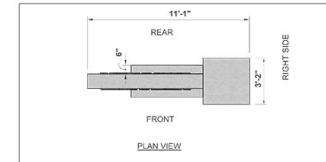
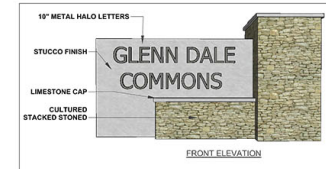
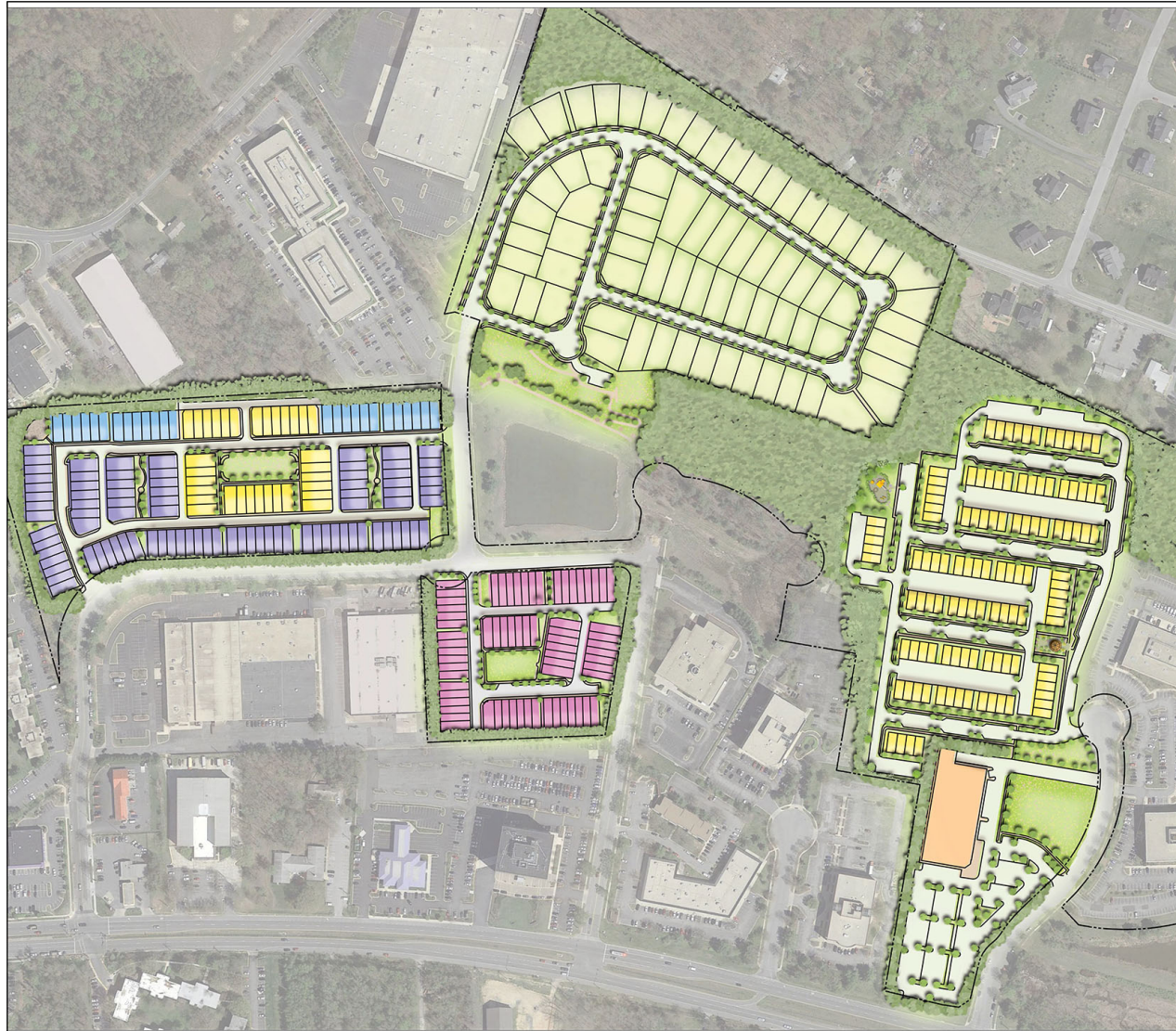

PRELIMINARY NOT FOR CONSTRUCTION

NOTE: The lot layout is for illustrative purpose only and not for final design or construction.

THIS BLOCK IS FOR OFFICIAL USE ONLY. It is not to be used for any other purpose. It is not to be used for any other purpose. It is not to be used for any other purpose.

M-NCPC APPROVAL

PROJECT NAME: GLENN DALE COMMONS

PROJECT NUMBER: CSP-06001/02

For Official Use Only. It is not to be used for any other purpose. It is not to be used for any other purpose. It is not to be used for any other purpose.

New Approval Block



REVISION	DATE	REVISION	DATE	REVISION	DATE

Owner/Developer:  
Jemals Greentec Land LLC  
c/o Kenneth H. Michael  
NAI The Michael Companies  
10100 Business Park  
Lanham, MD 20706

## GLENN DALE COMMONS

ELECTION DISTRICT No. 14 BOWNE  
PRINCE GEORGE'S COUNTY, MARYLAND  
TAX MAP 36 GRIDS A1 & B1  
200 FOOT MAP 210NE99

**RODGERS**  
CONSULTING

1101 Mercantile Lane, Suite 200, Largo, Maryland 20774  
Ph: 301.748.4700 Fax: 301.748.4701 www.rodgersinc.com

DATE	BY	DATE
DESIGNED		
DRAWN		
CHECKED		
REVIEWED		
RELEASE FOR		
BY		

ILLUSTRATIVE PLAN

SCALE	AS SHOWN
JOB NO.	07000
DATE	02/05
SHEET NO.	7 OF 13

