

ITEM: 17

CASE: CSP-16001

## METRO CITY

# GENERAL LOCATION MAP

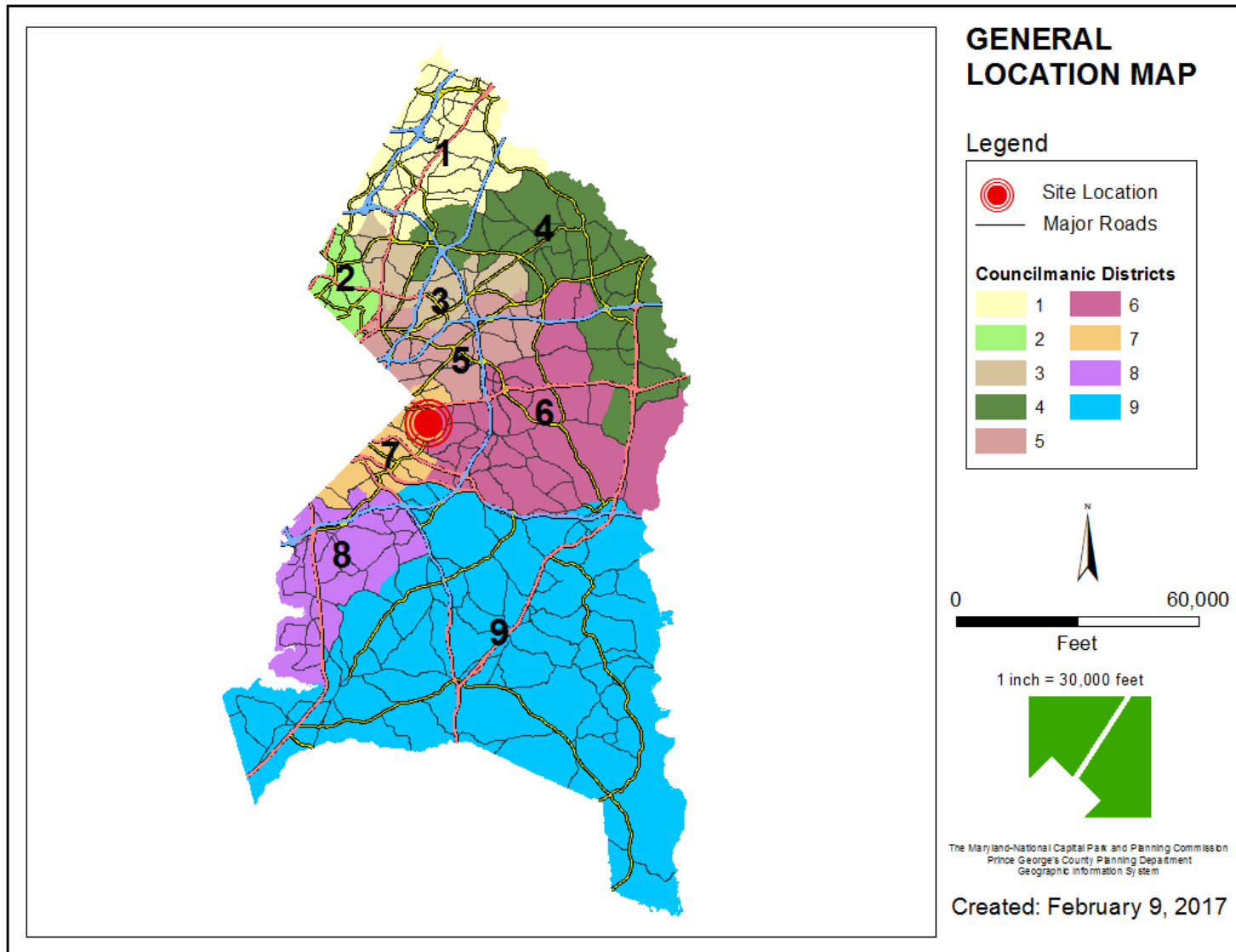

# SITE VICINITY

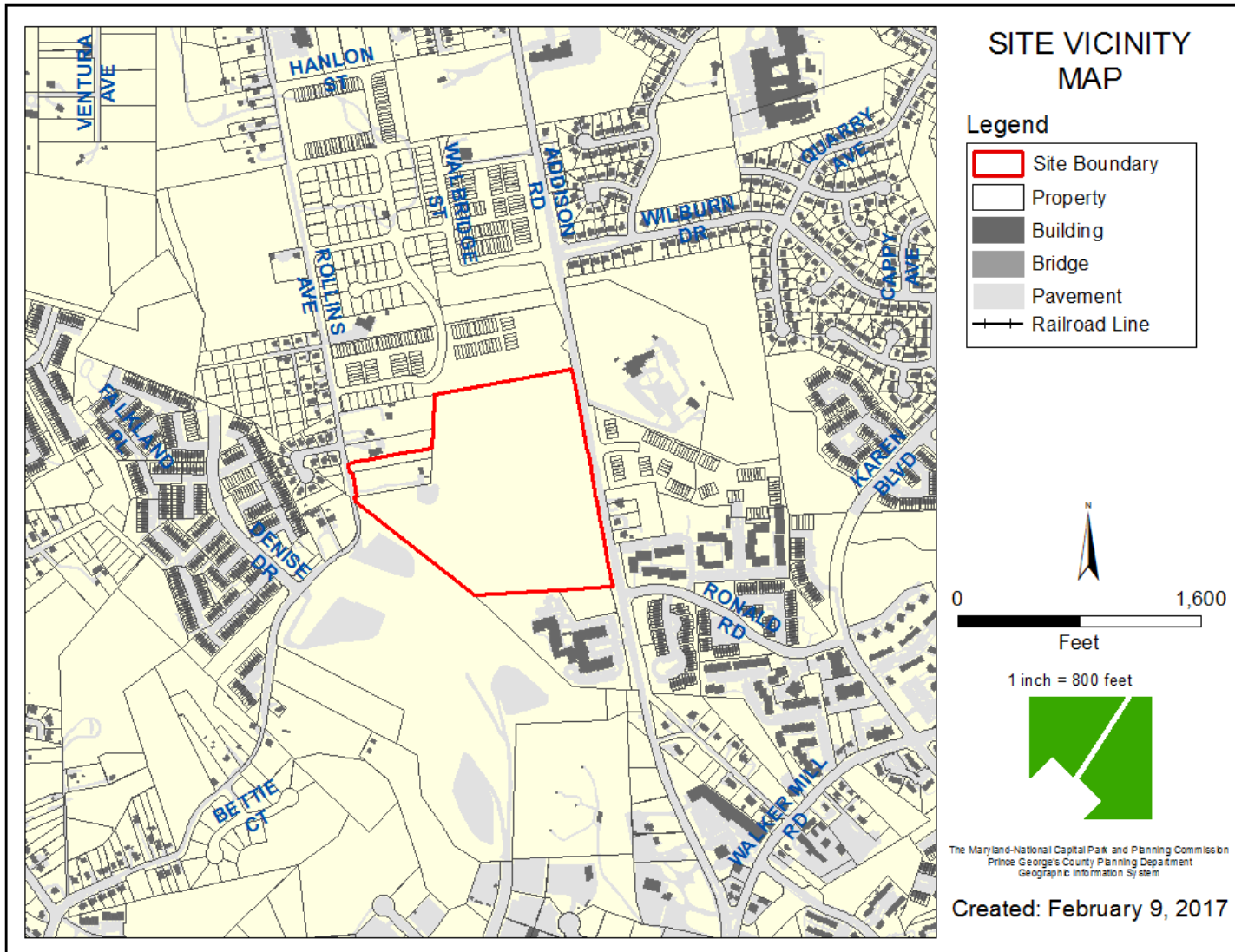

# ZONING MAP

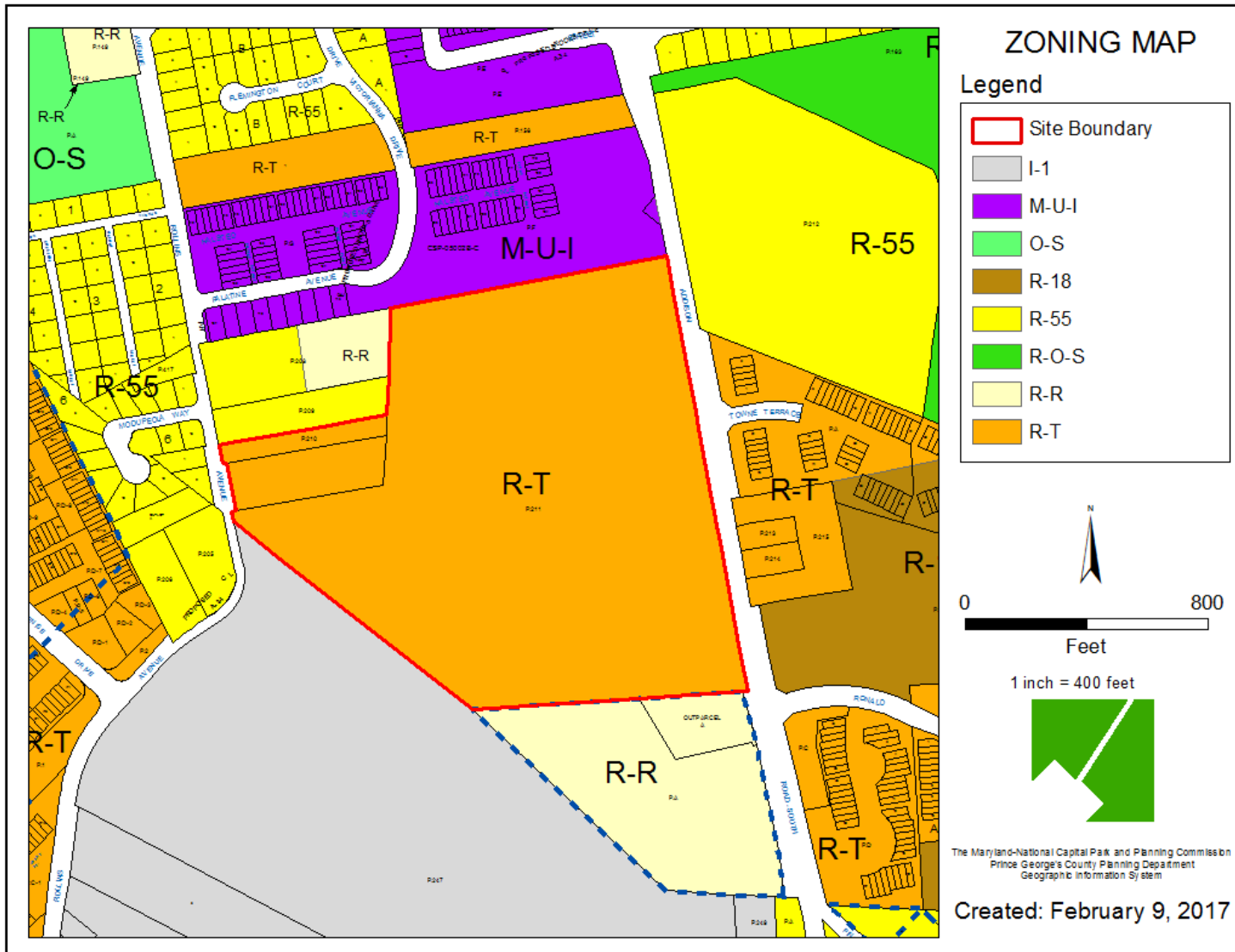

# OVERLAY MAP

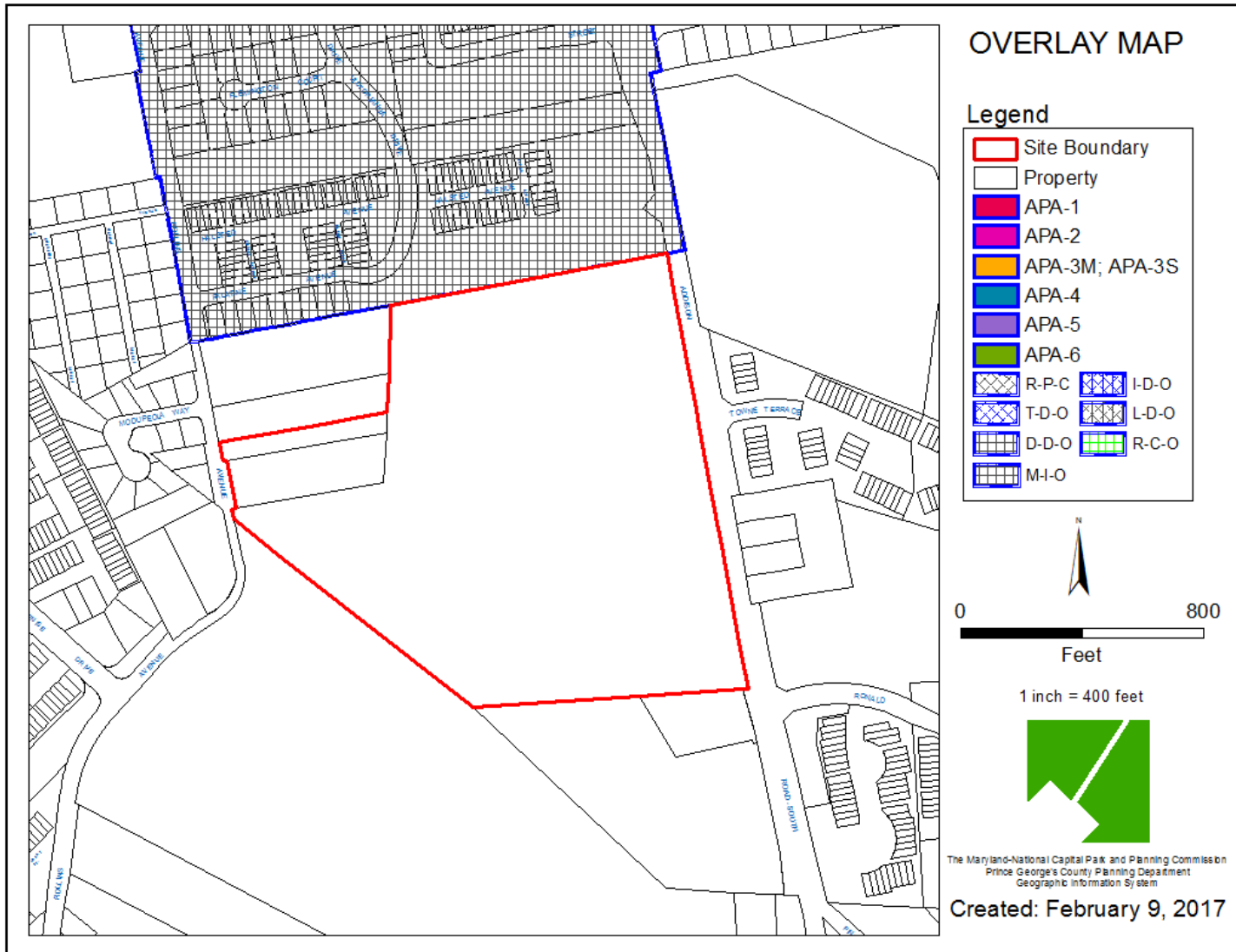



# AERIAL MAP

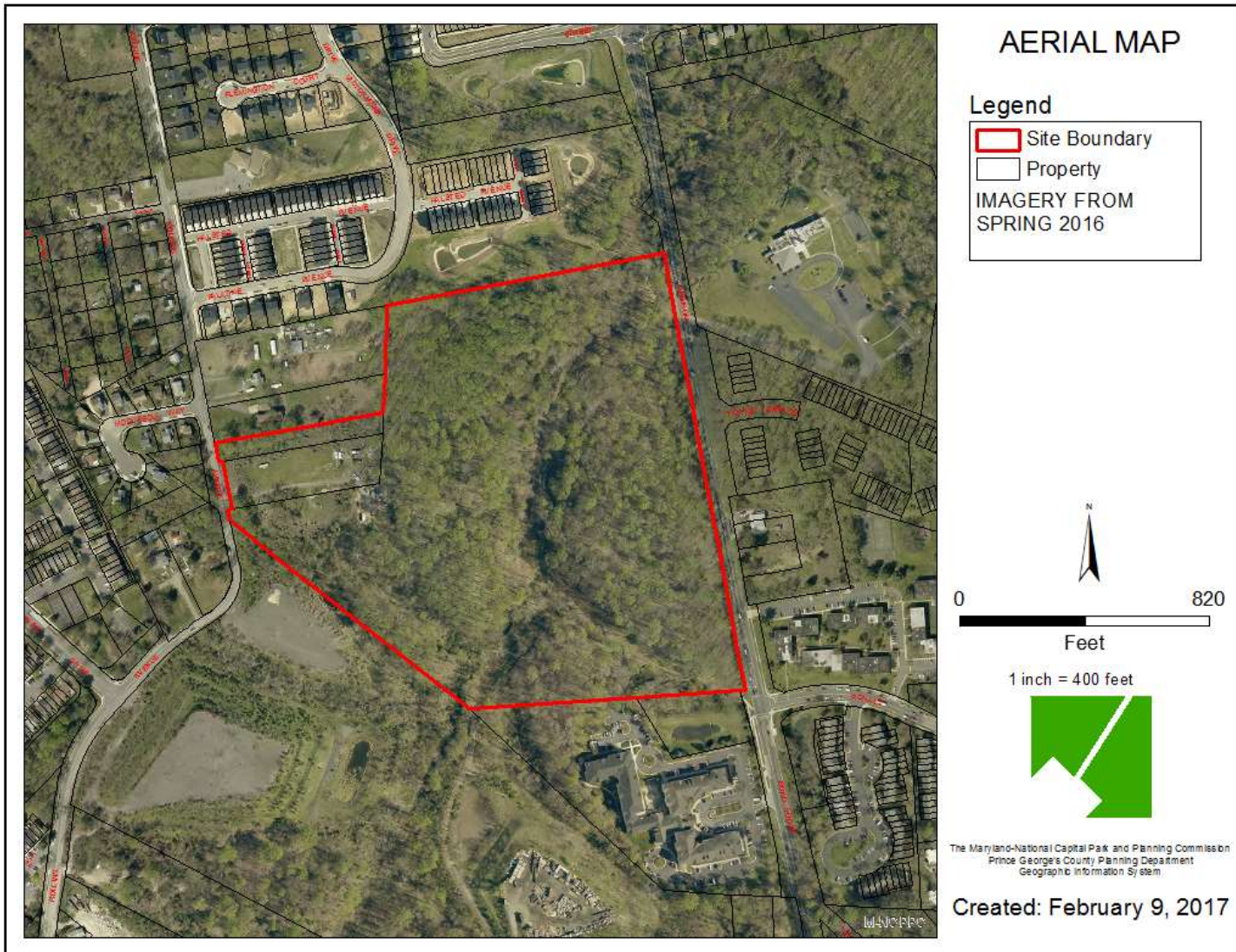

# SITE MAP

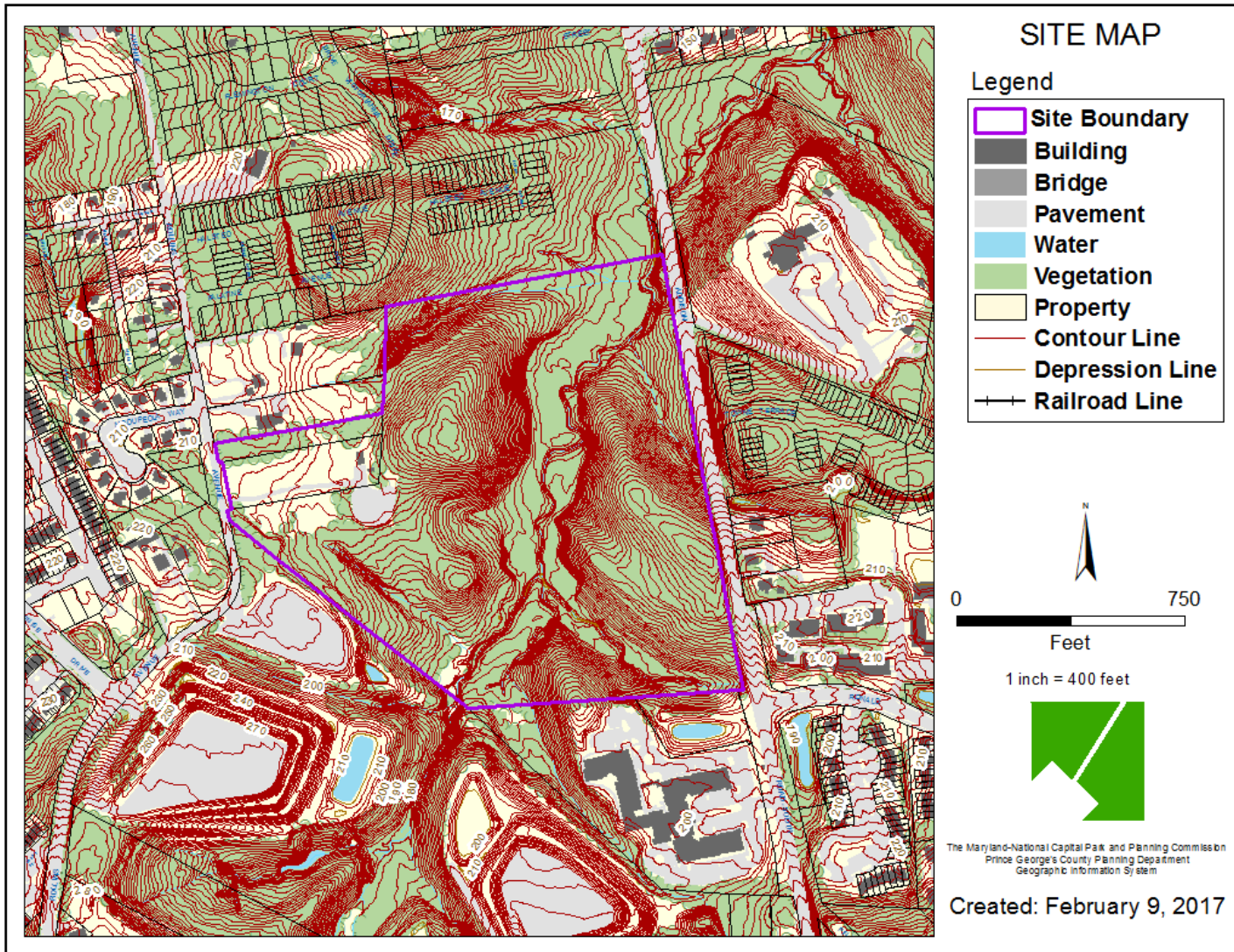



# MASTER PLAN RIGHT-OF-WAY MAP

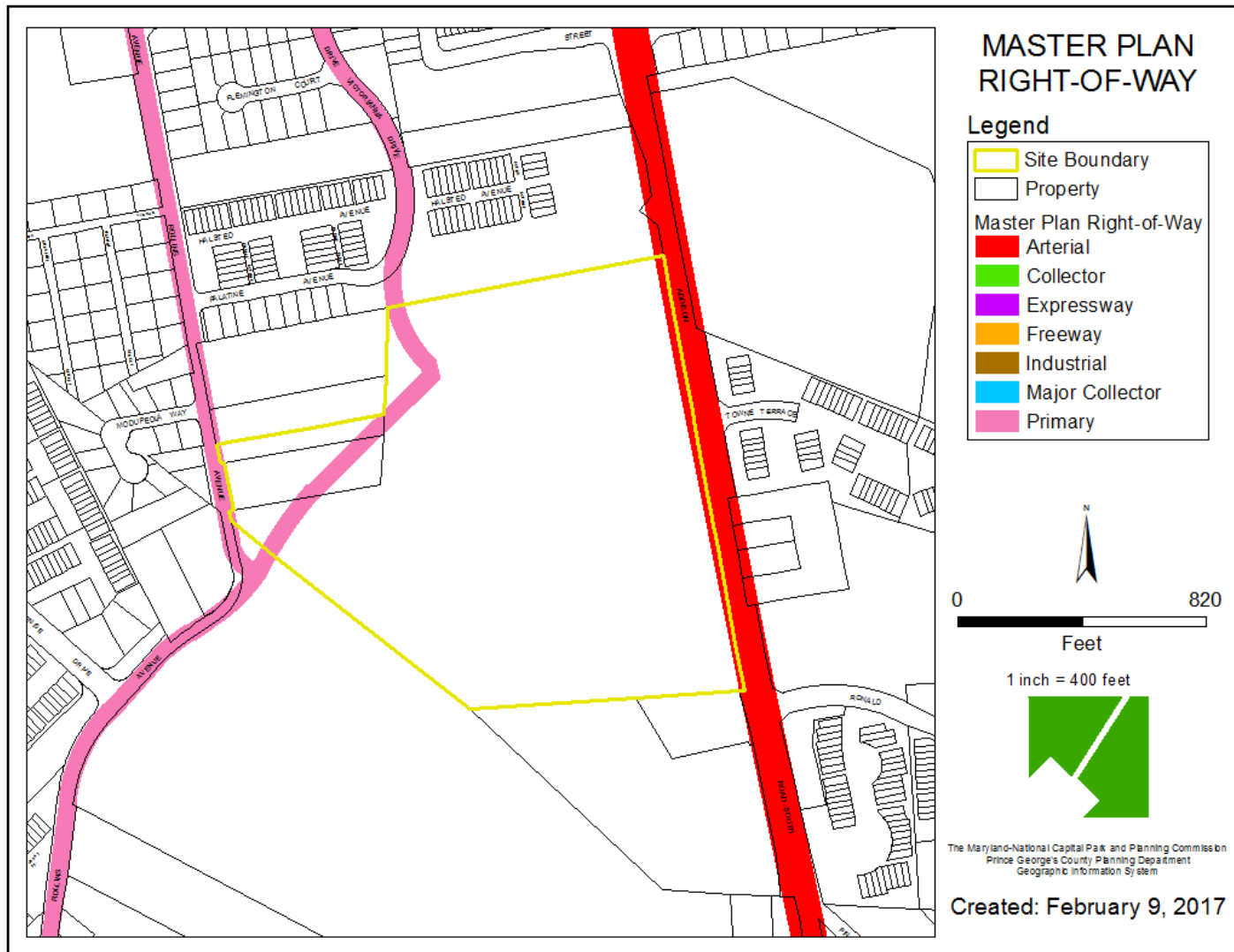



# BIRD'S-EYE VIEW WITH APPROXIMATE SITE BOUNDARY OUTLINED



# ADDISON ROAD METRO TOWN CENTER PLAN

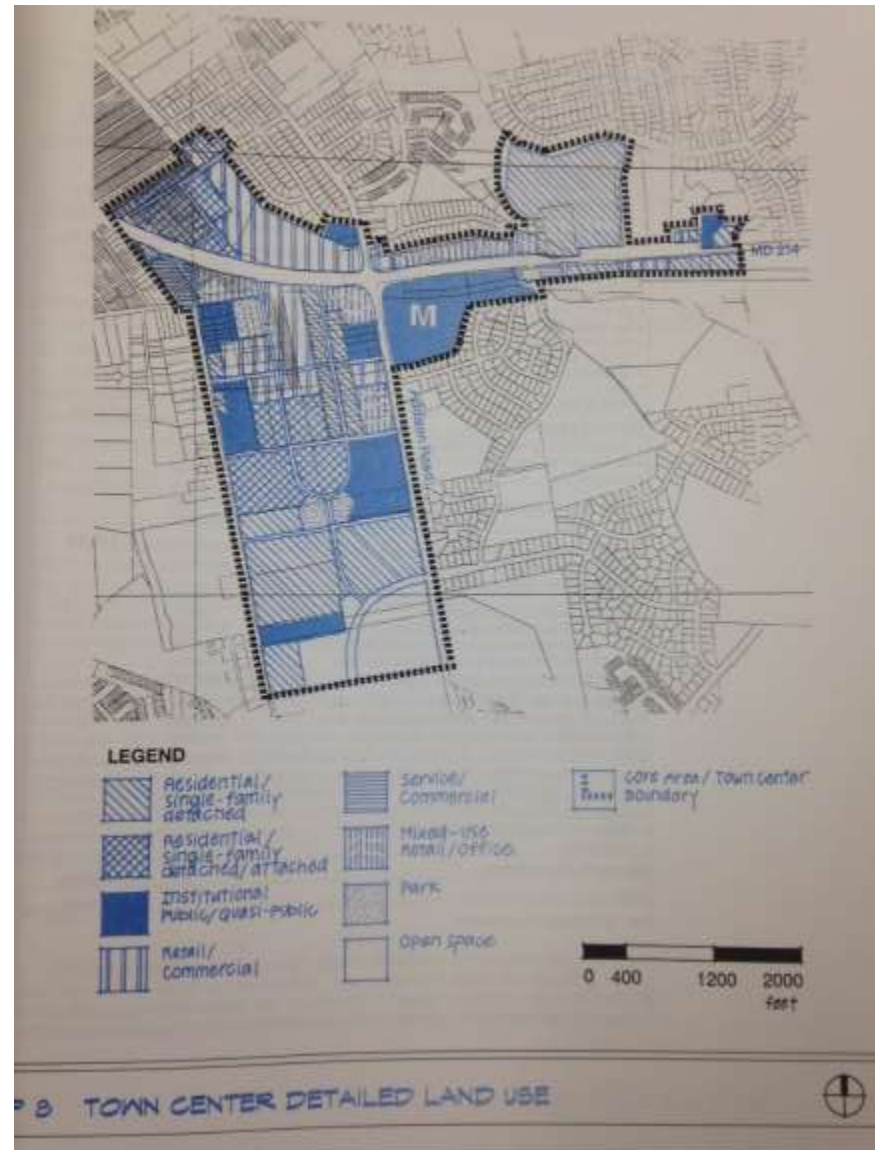

# SUBREGION 4 MASTER PLAN

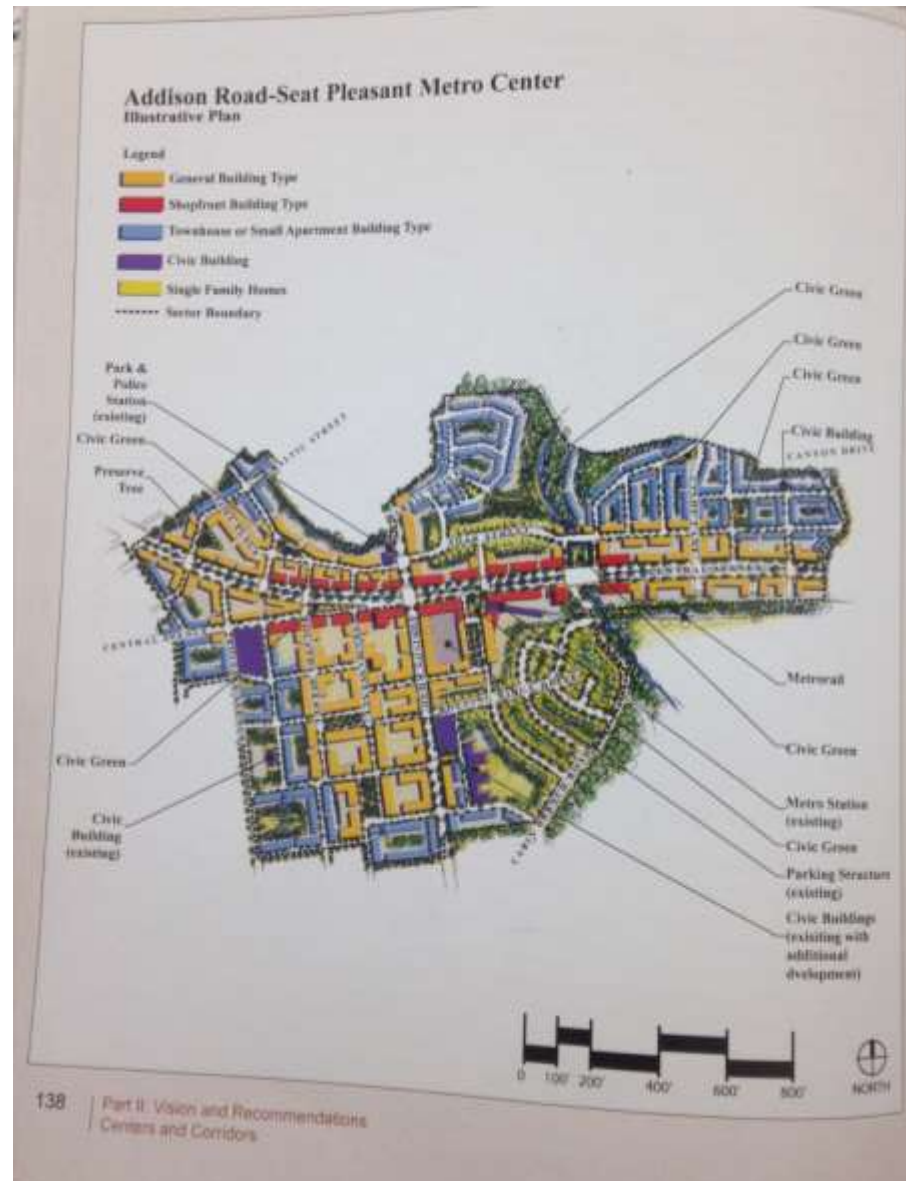



# CONCEPTUAL SITE PLAN

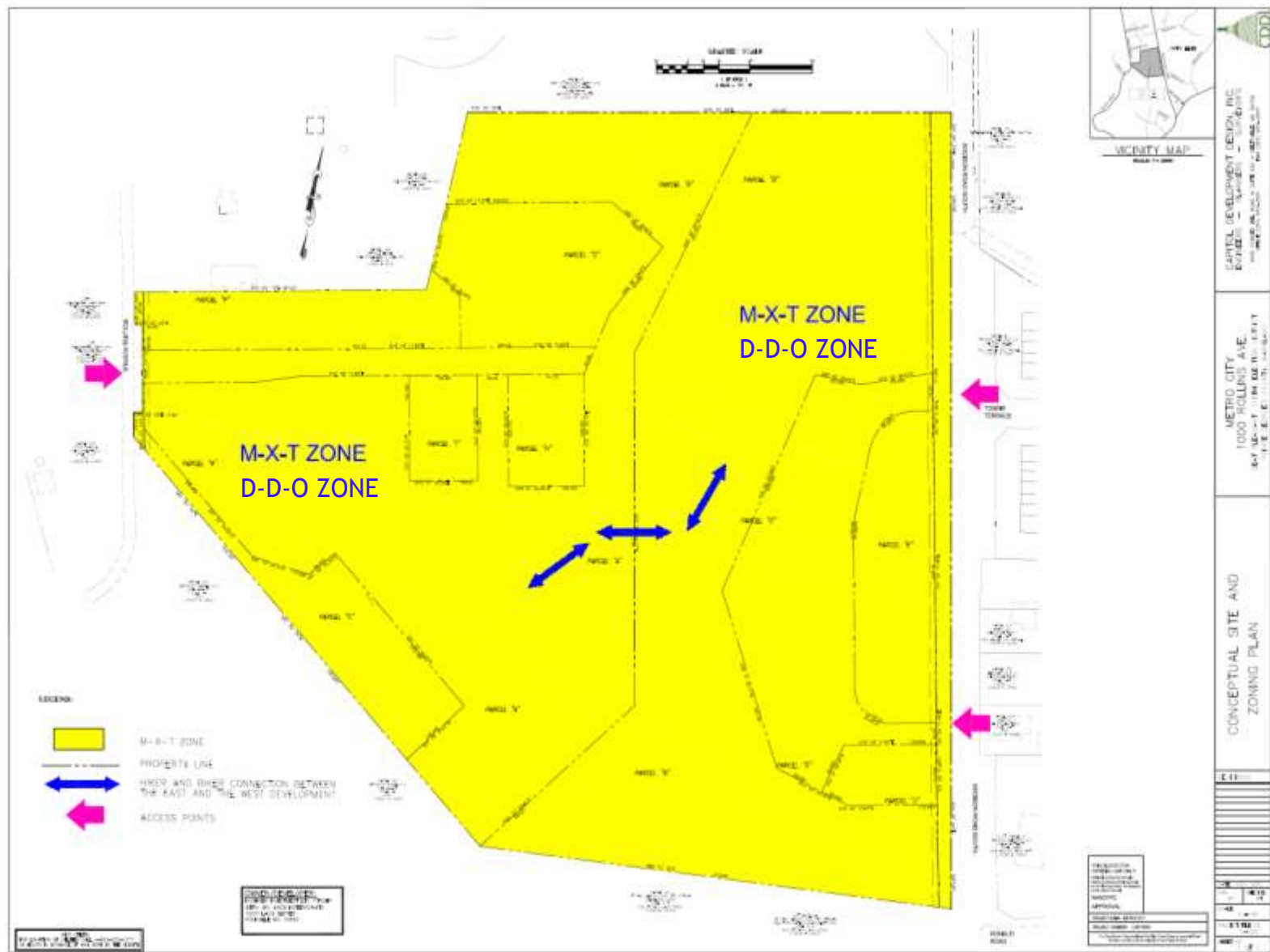



# CONCEPTUAL SITE PLAN

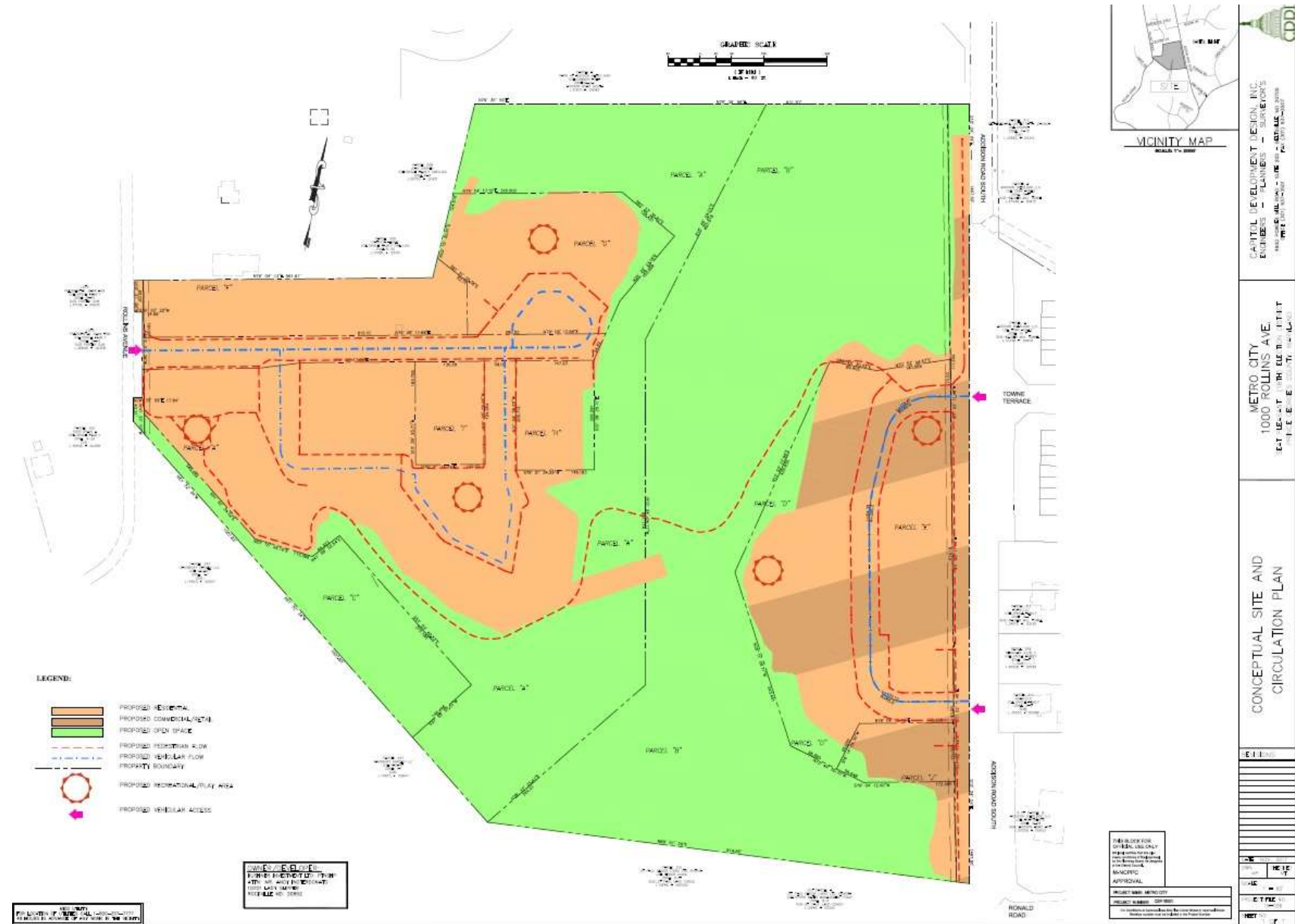

# ILLUSTRATIVE SITE PLAN





# PROPOSED TOWNHOUSE GROUP 1 FOR INFORMATIONAL PURPOSES (SLIDES 15-22)



## PROPOSED TOWNHOUSE GROUP 2





# PROPOSED CONDOMINIUM BUILDING



# PROPOSED SENIOR LIVING BUILDING



# PROPOSED COMMERCIAL BUILDING, FRONT VIEW





## PROPOSED COMMERCIAL BUILDING, ADDISON ROAD VIEW





# PROPOSED RETAIL/CONDOMINIUM BUILDING



# PROPOSED RETAIL/CONDOMINIUM BUILDING 2

