

ITEM: 14

CASE: DSP-13015

ARLINGTON CHEMICAL, PARCEL 90

GENERAL LOCATION MAP

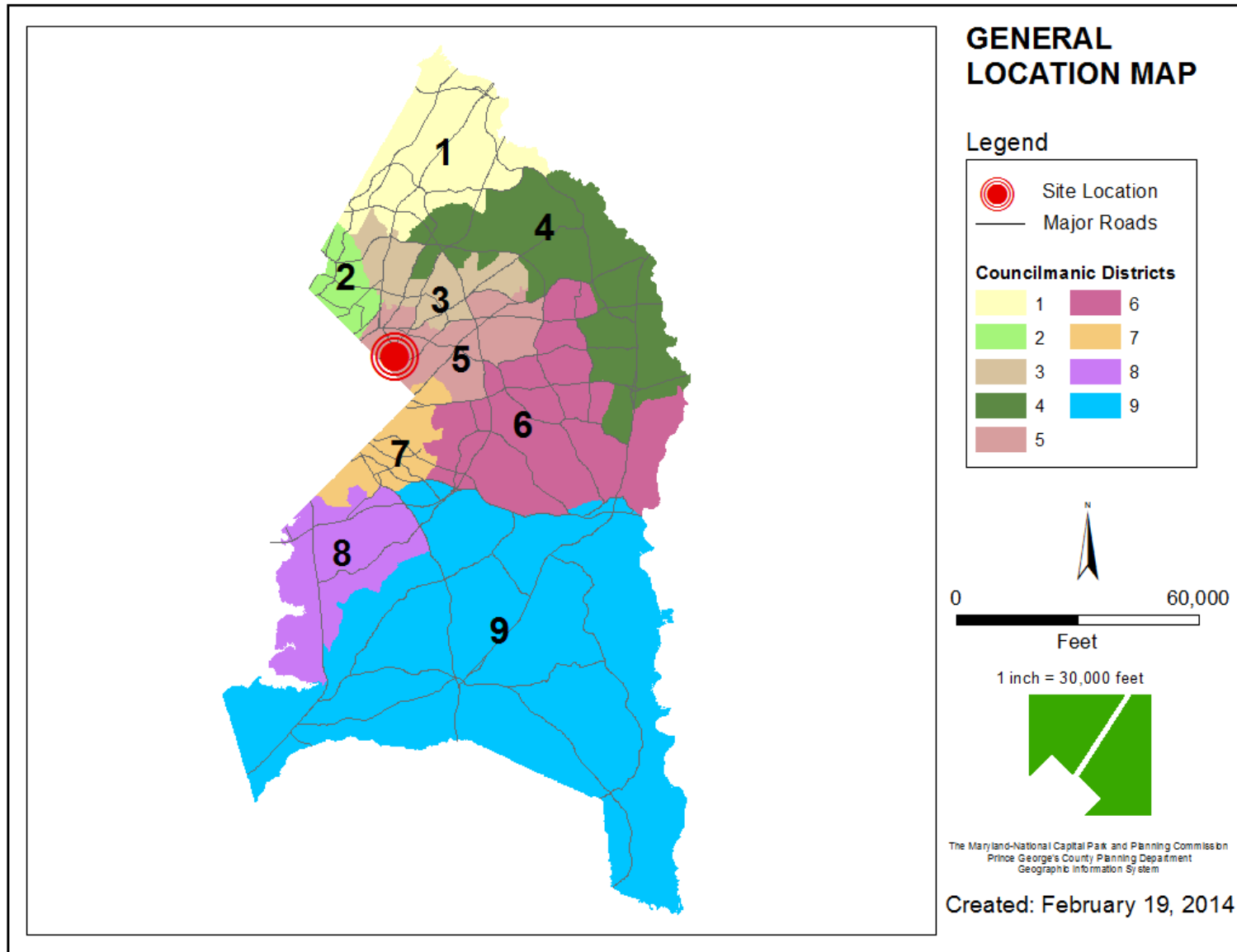

SITE VICINITY

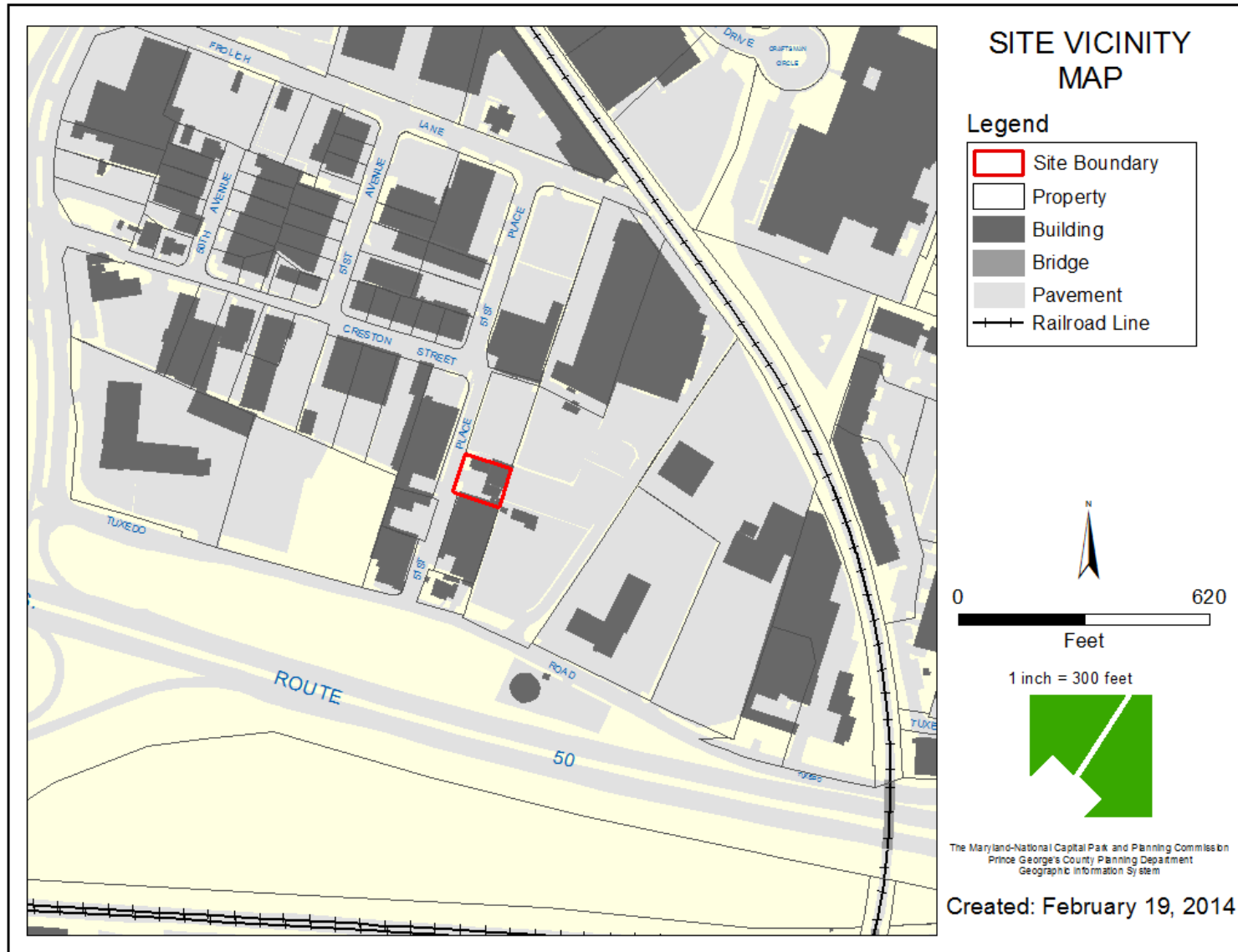

ZONING MAP

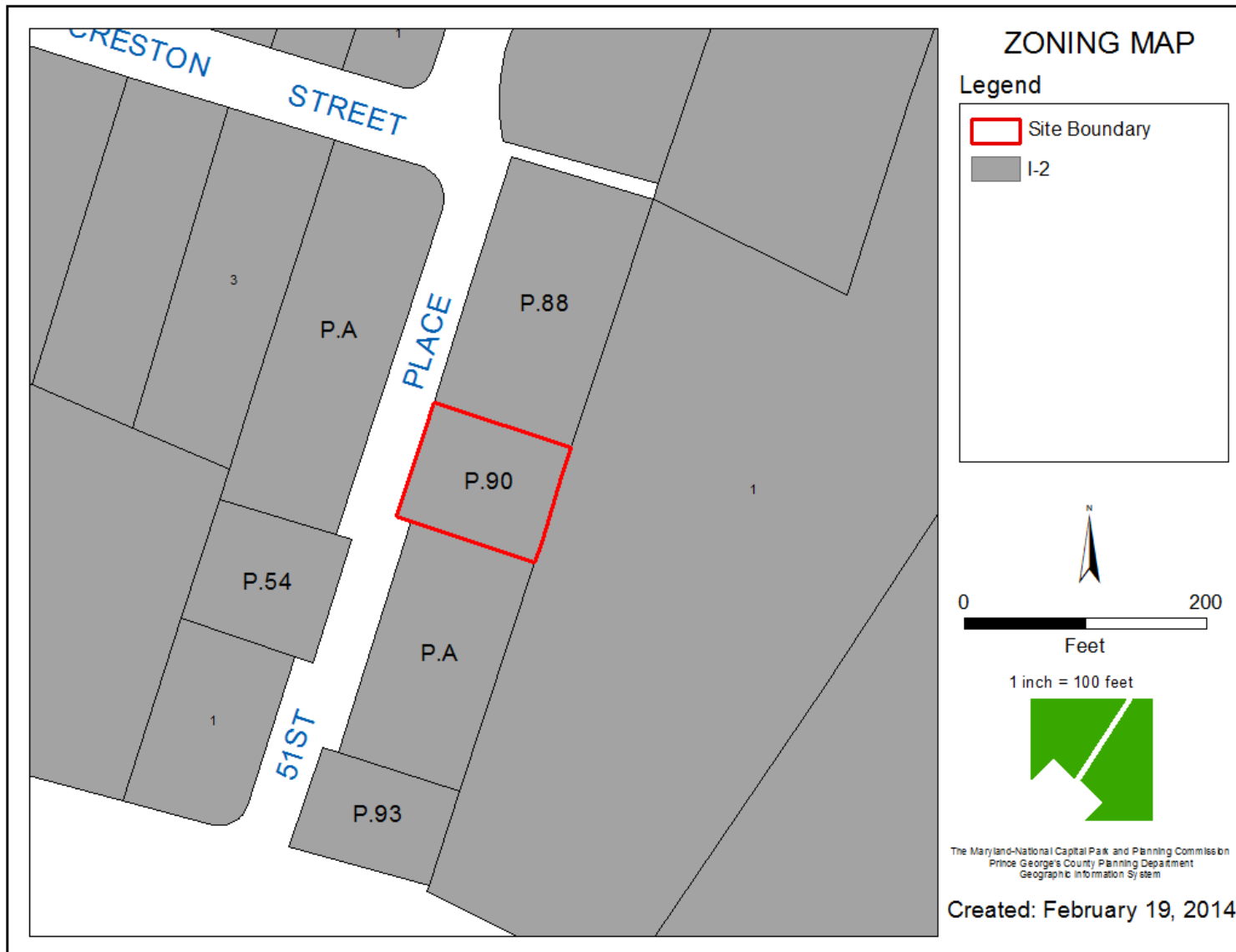

OVERLAY MAP

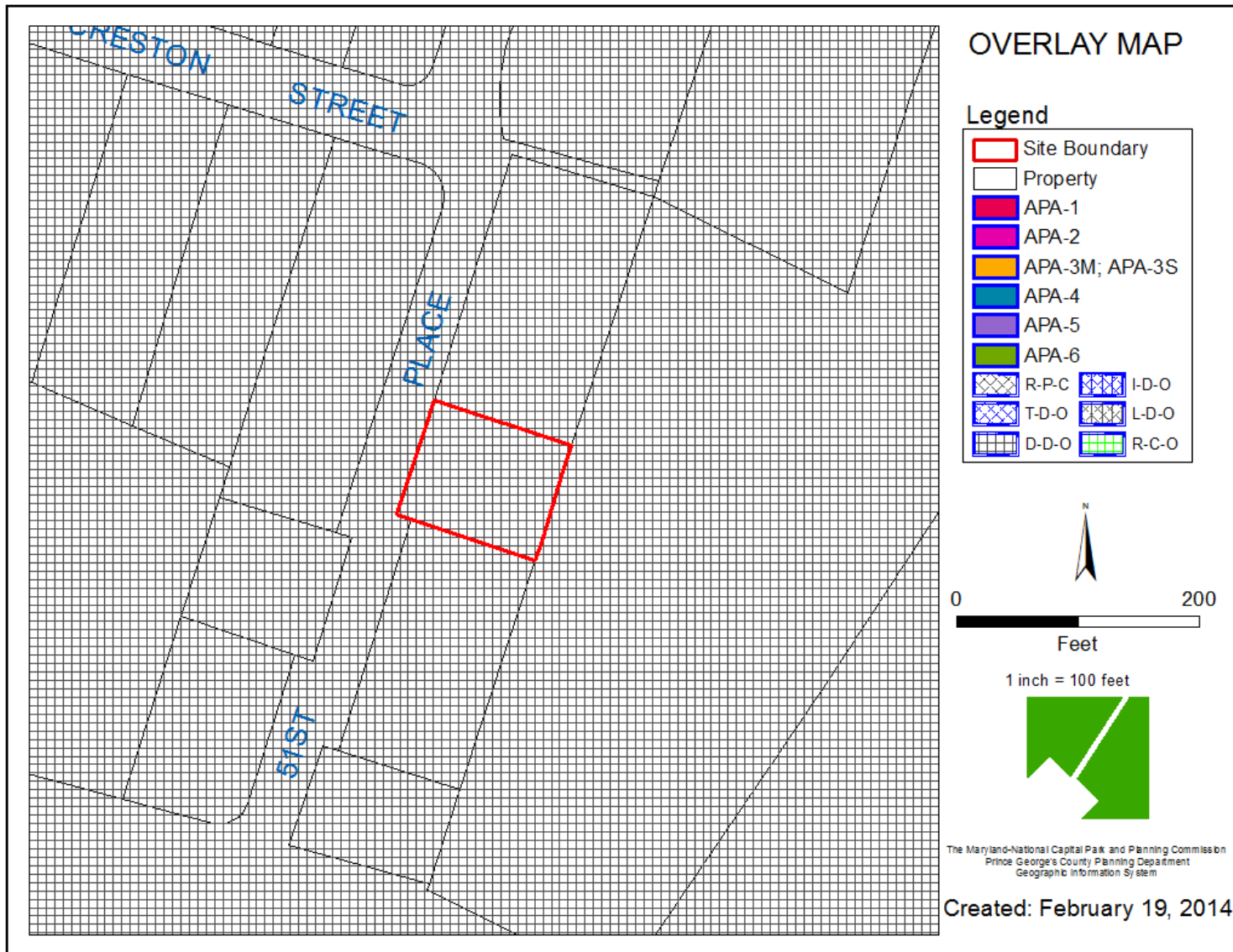

AERIAL MAP

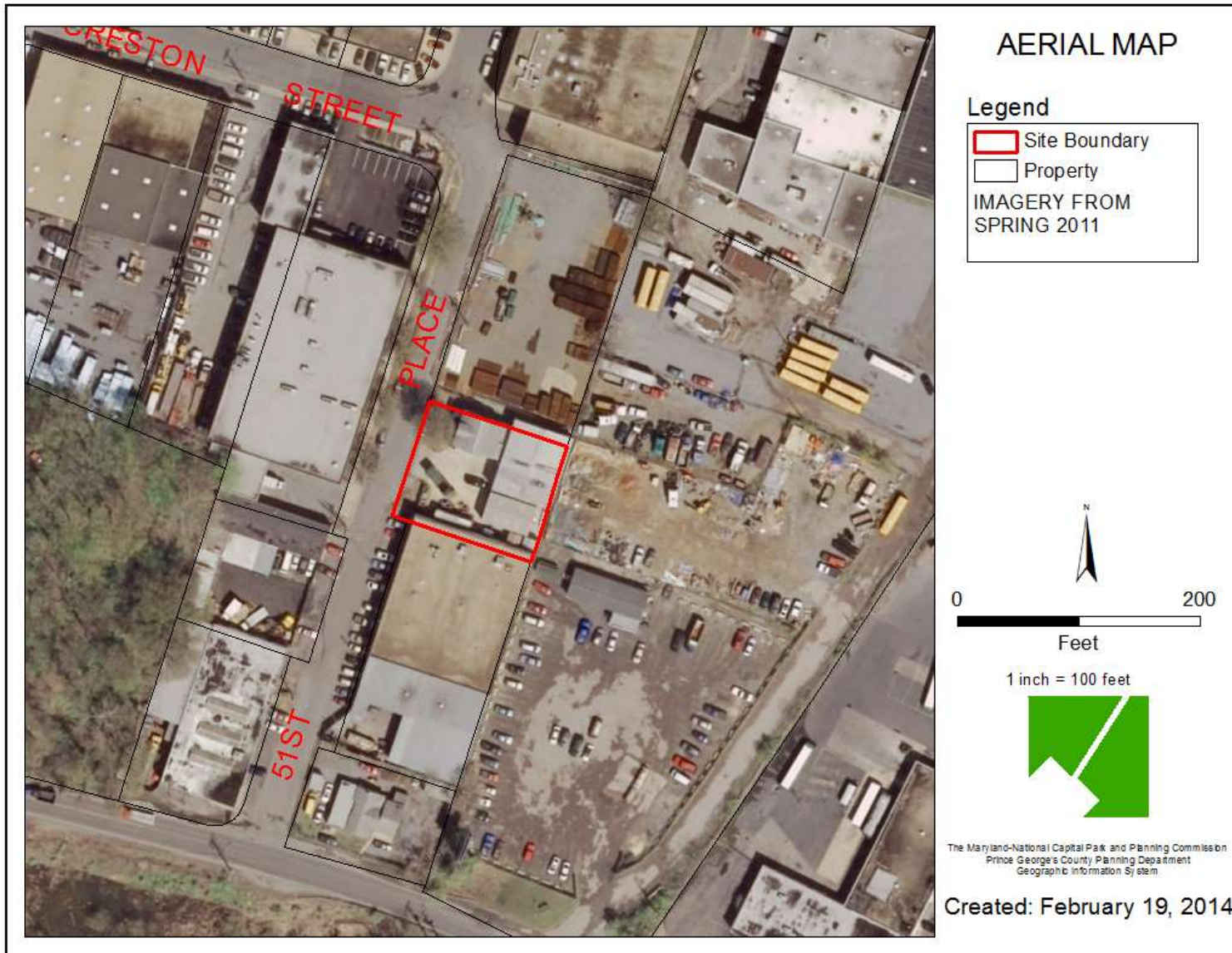

SITE MAP

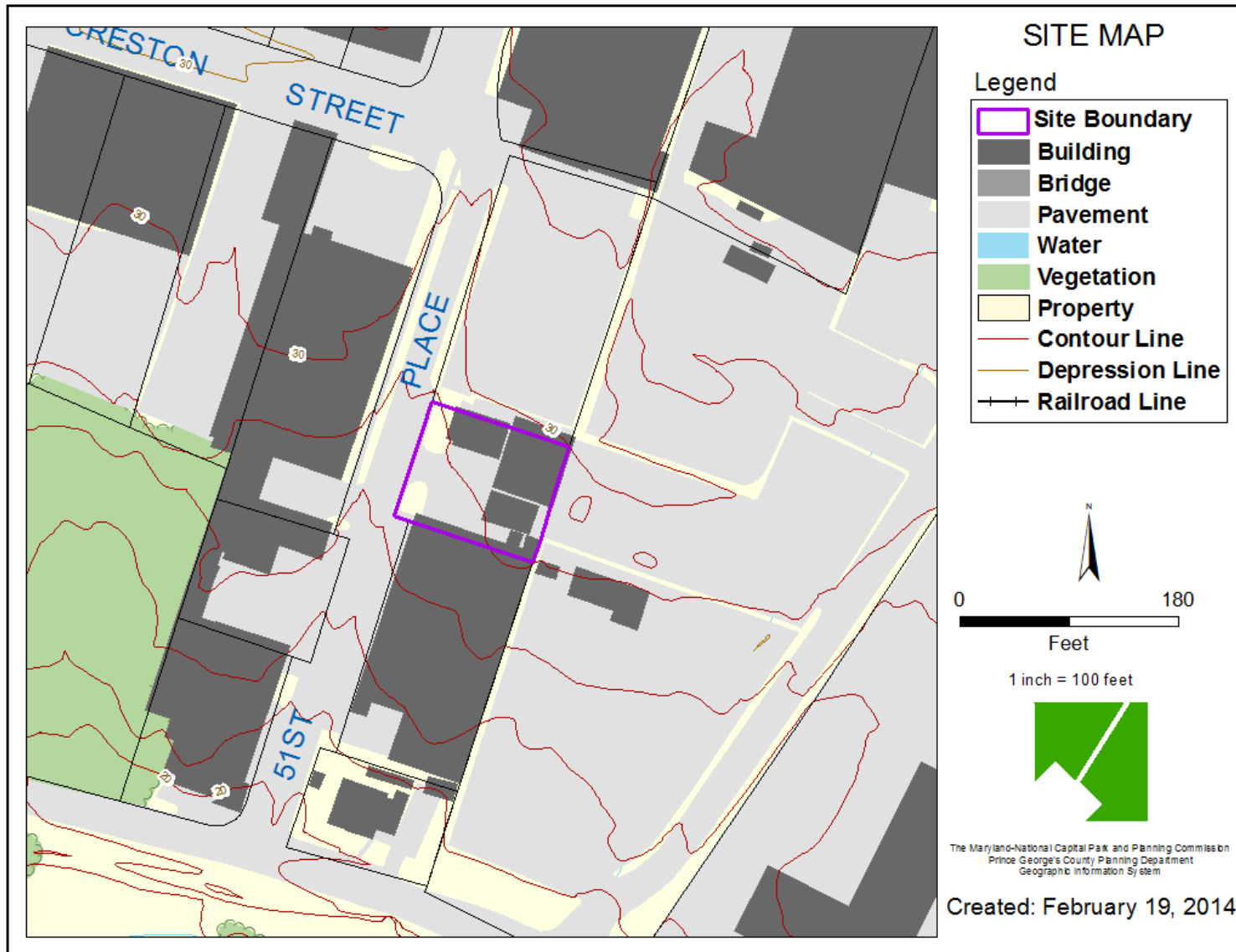

MASTER PLAN RIGHT-OF-WAY MAP

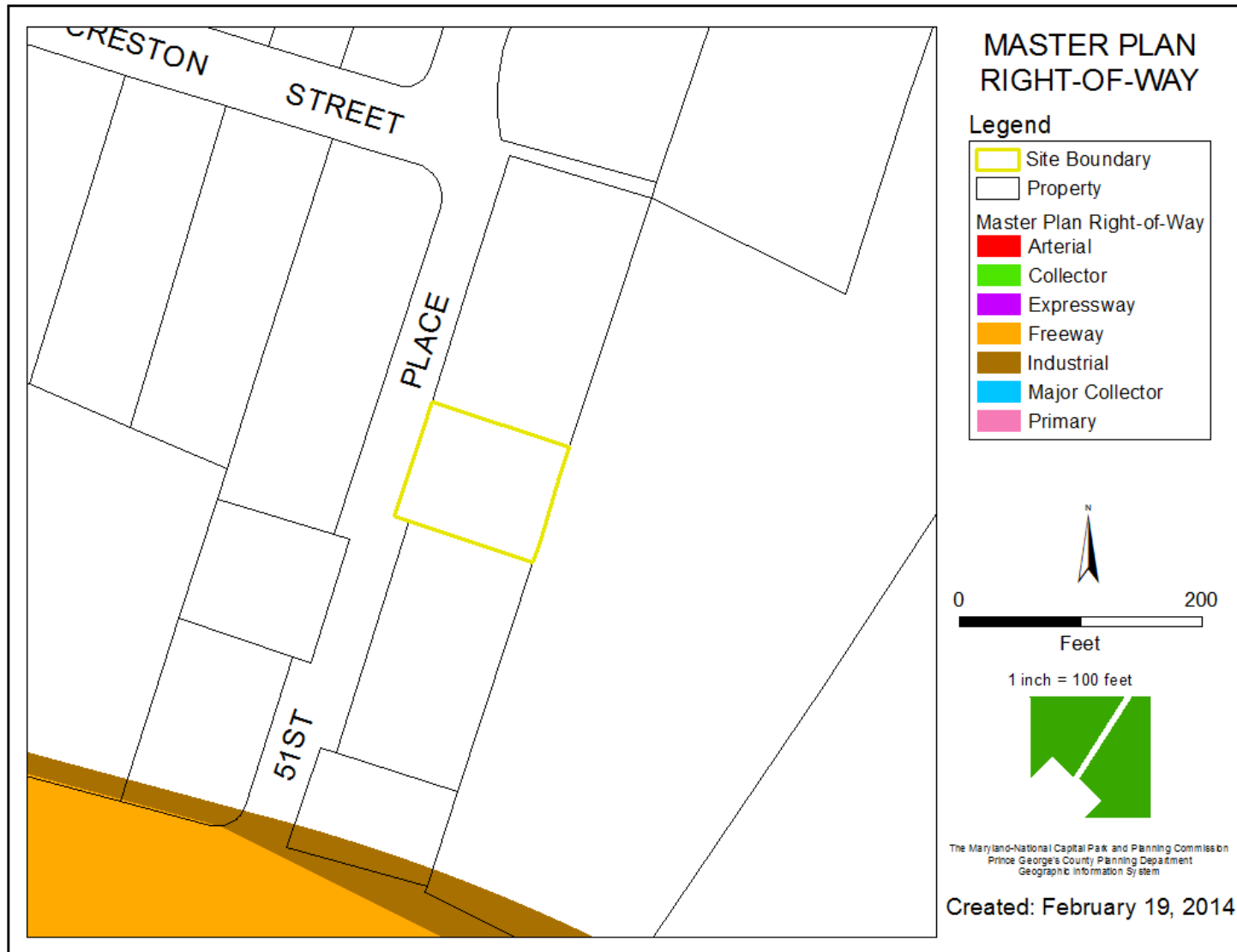

BIRD'S-EYE VIEW WITH APPROXIMATE SITE BOUNDARY OUTLINED



STREET VIEW



SITE PLAN

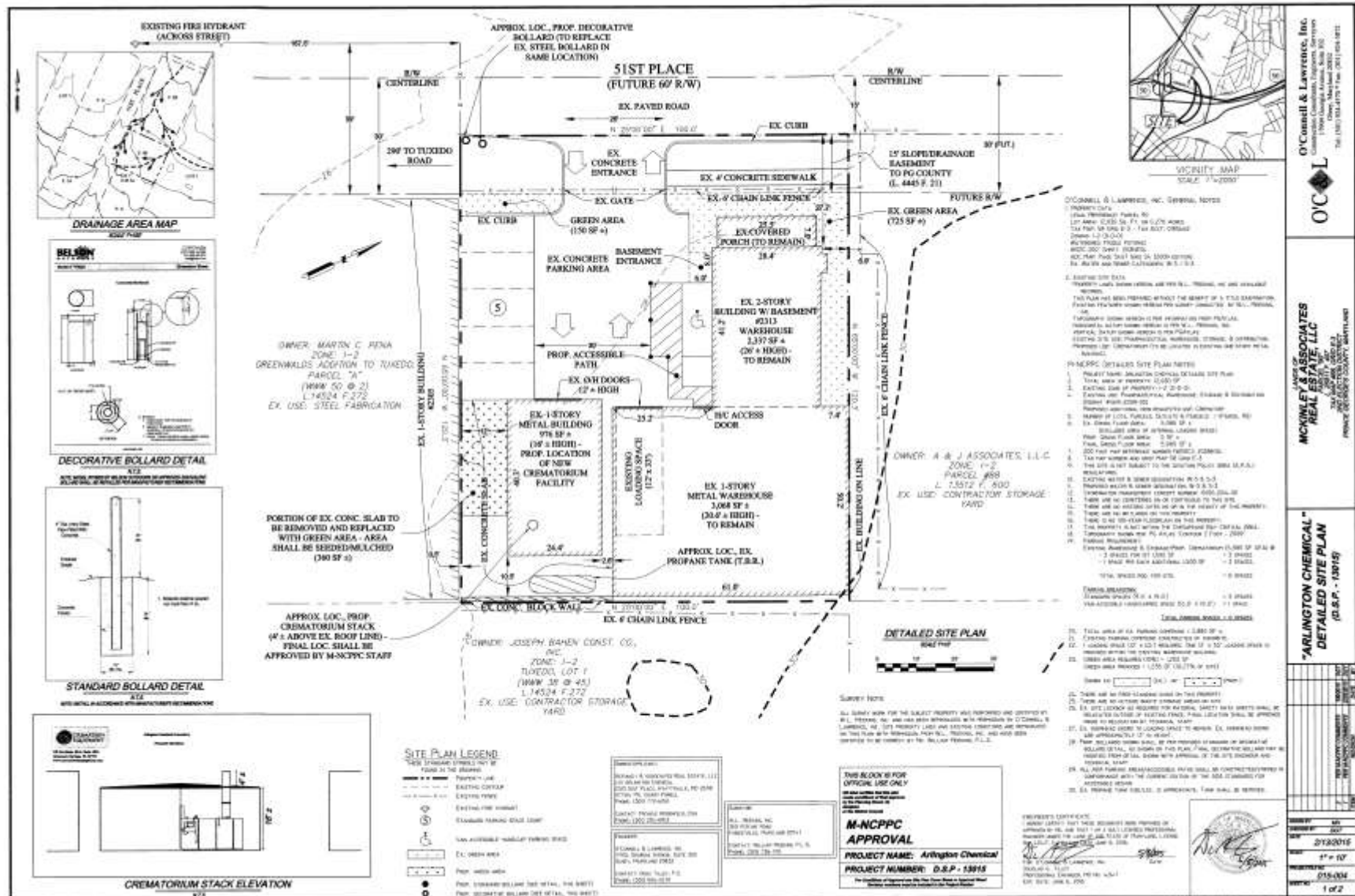

DETAIL OF CREMATION STACK



558 Nordlake Blvd. Suite 1016
Altamonte Springs, FL 32701
www.uscremationequipment.com

Arlington Chemicals Crematory
Proposed Elevations

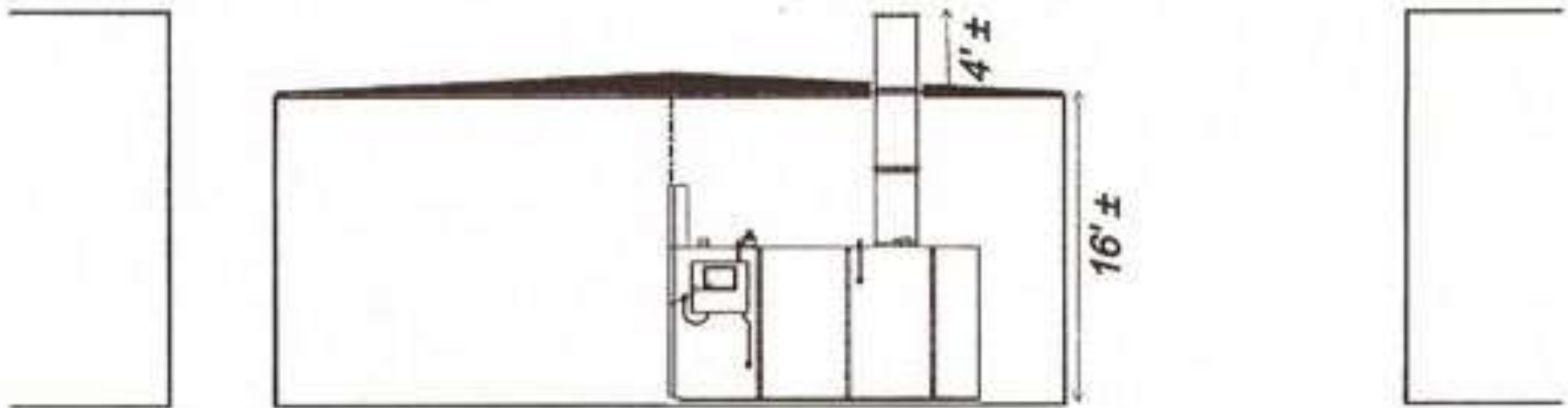

CREMATORIUM STACK ELEVATION

N.T.S.

LANDSCAPING PLAN

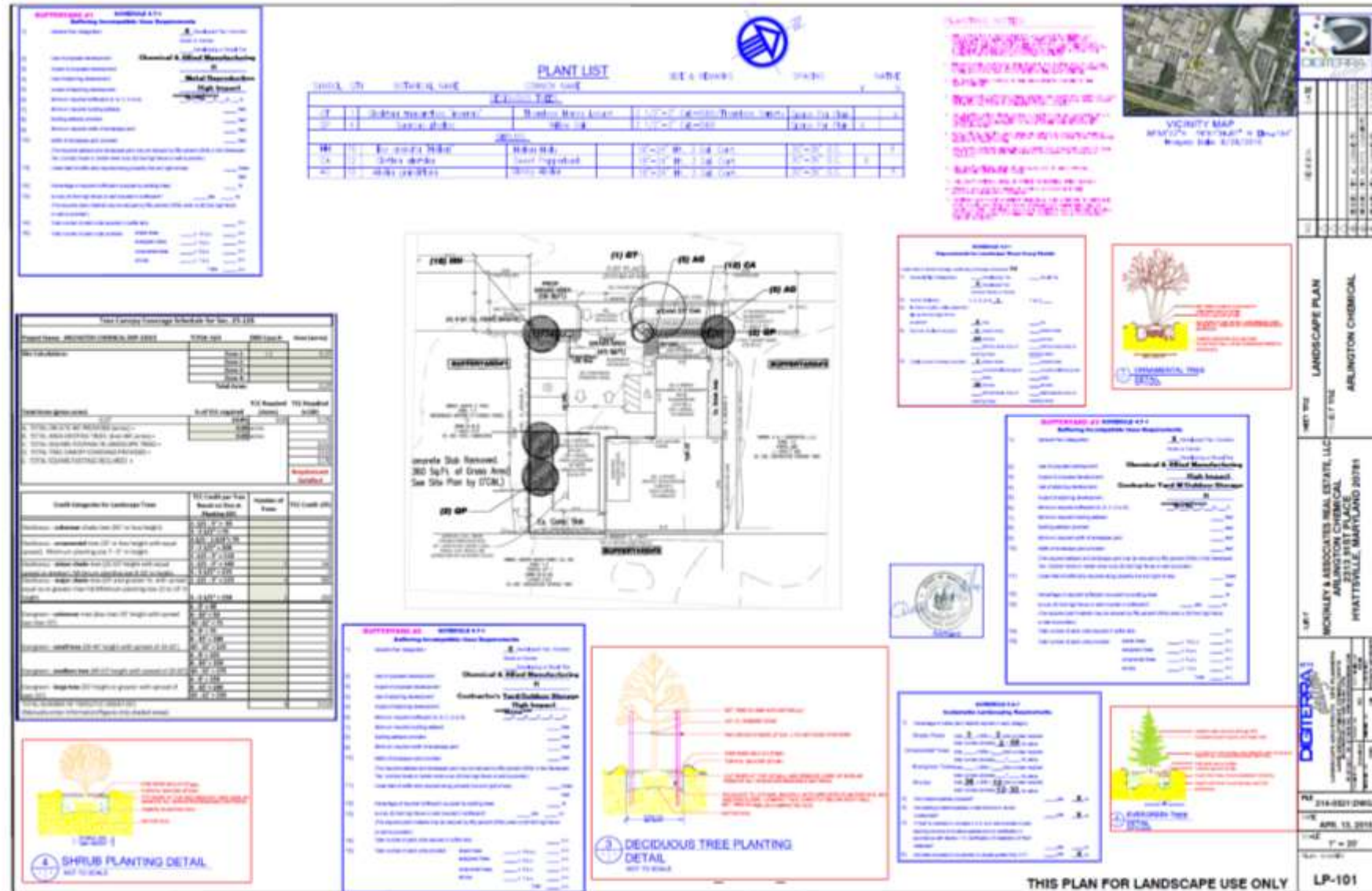

LANDSCAPING PLAN DETAIL

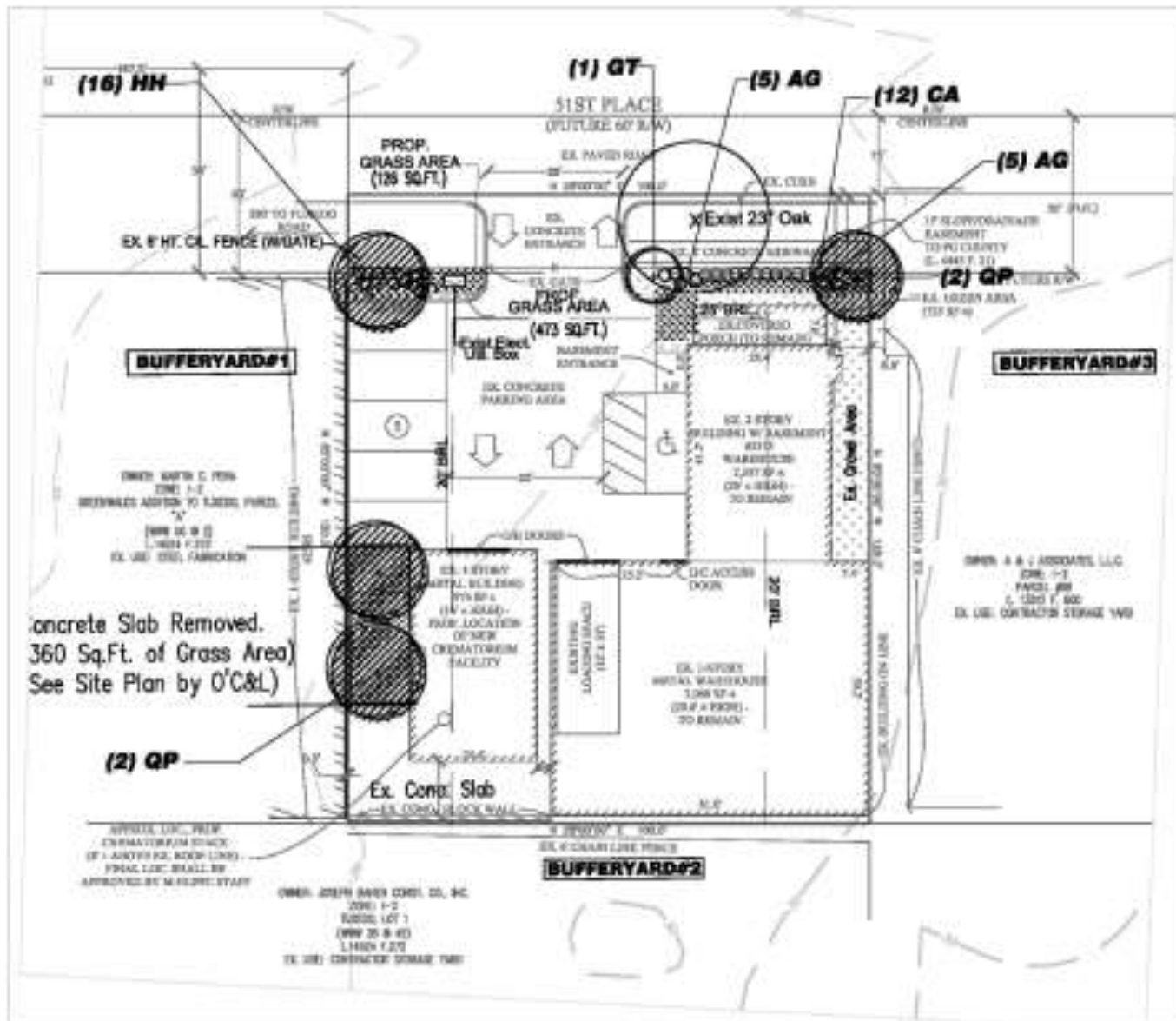

FRONT VIEW OF THE SITE SHOWING THE SMALLER GREEN PREFABRICATED BUILDING WHERE THE CREMATIONS TAKE PLACE



ACCESS TO BUILDING 1



BUILDING 2



ACCESS TO BUILDING 2- LOCKBOX FOR FIRE DEPARTMENT



BASEMENT ENTRANCE TO BUILDING 2



VIEW FROM THE NORTHEASTERN SIDE OF THE SITE- BUILDING 2



BUILDING 2 SOUTHWESTERN FACADE



ACCESS TO BUILDING 3- PROPOSED CREMATORY



MIXING MACHINE AT SOUTHEASTERN CORNER OF PROPERTY BEHIND BUILDING 3



MIXING MACHINE



PROPANE TANK, FORMALDEHYDE DRUMS BEHIND BUILDING 3



ENTRY FENCE WITH RAZOR WIRE



MECHANICAL EQUIPMENT ALONG THE SOUTHWESTERN PORTION OF THE PROPERTY FRONTAGE



TRAILER ON SITE



ON SITE STORAGE FACILITY



NORTHEASTERN FRONTAGE OF PROPERTY



CURRENT GATE



VIEW INTO ADJACENT PROPERTY TO THE NORTHEAST



BUILDING ACROSS THE STREET



ACROSS THE STREET



PORTION OF FRONTAGE TO BE IMPROVED WITH CURB, GUTTER SIDEWALK & CONCRETE BOLLARDS

