

ITEM: 7

CASE: DSP-19033

6192 OXON HILL HOTEL

GENERAL LOCATION MAP

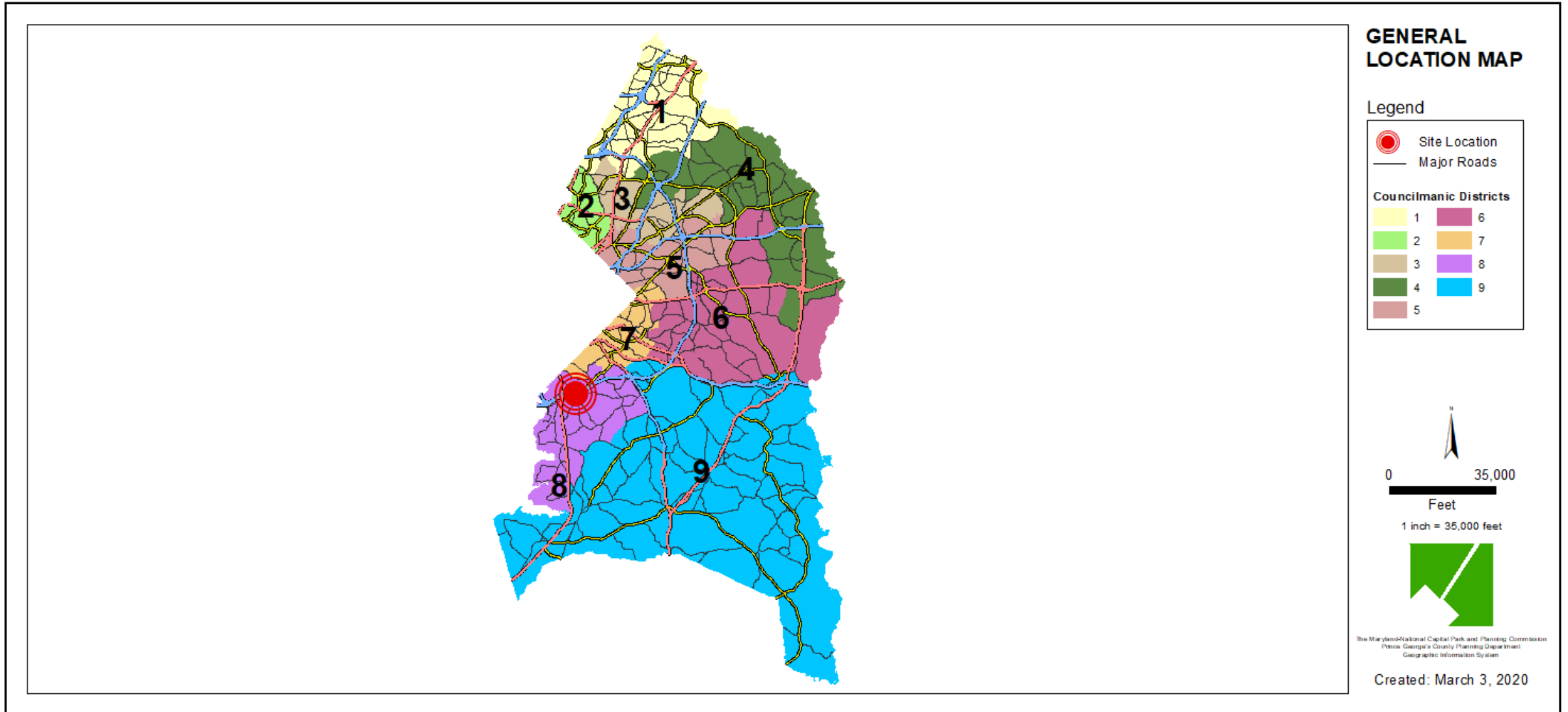

SITE VICINITY

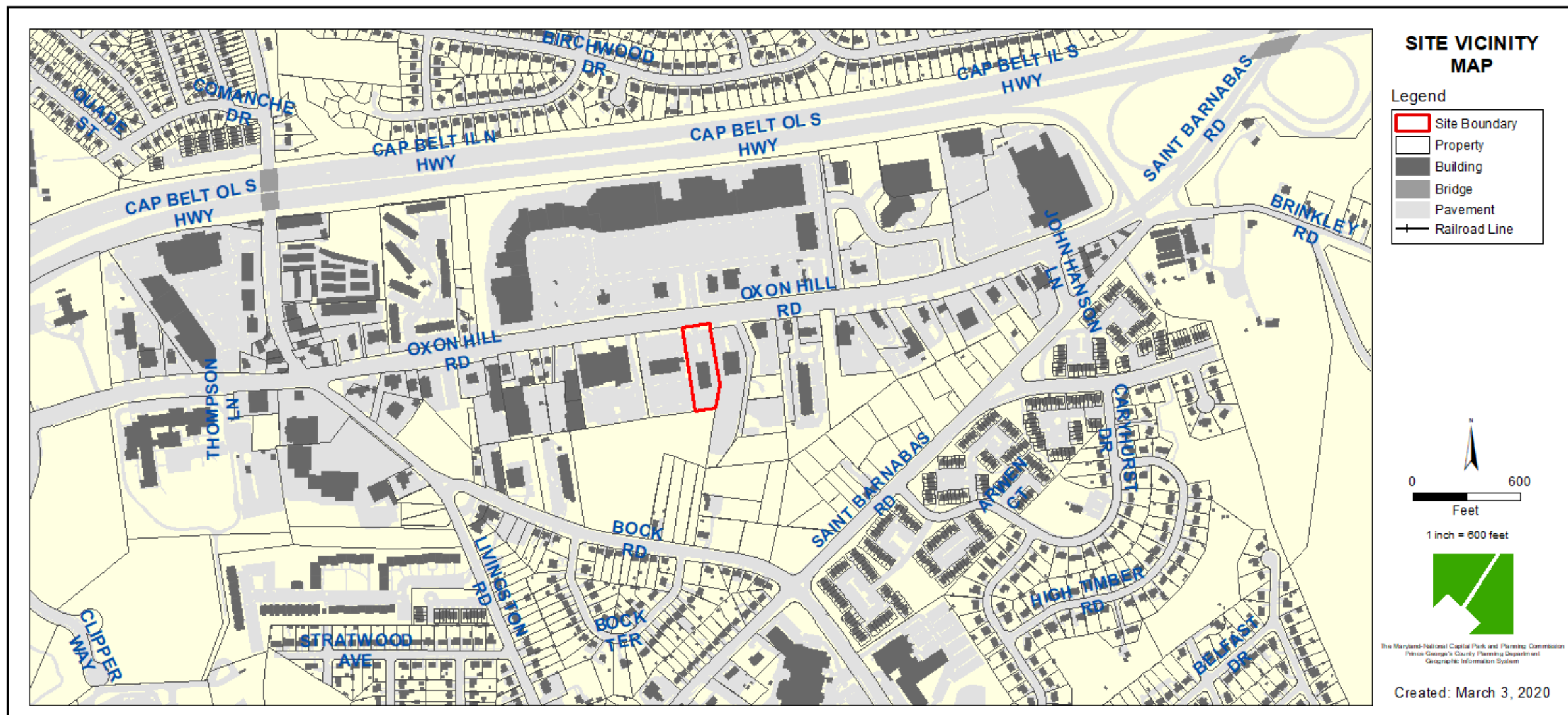

ZONING MAP

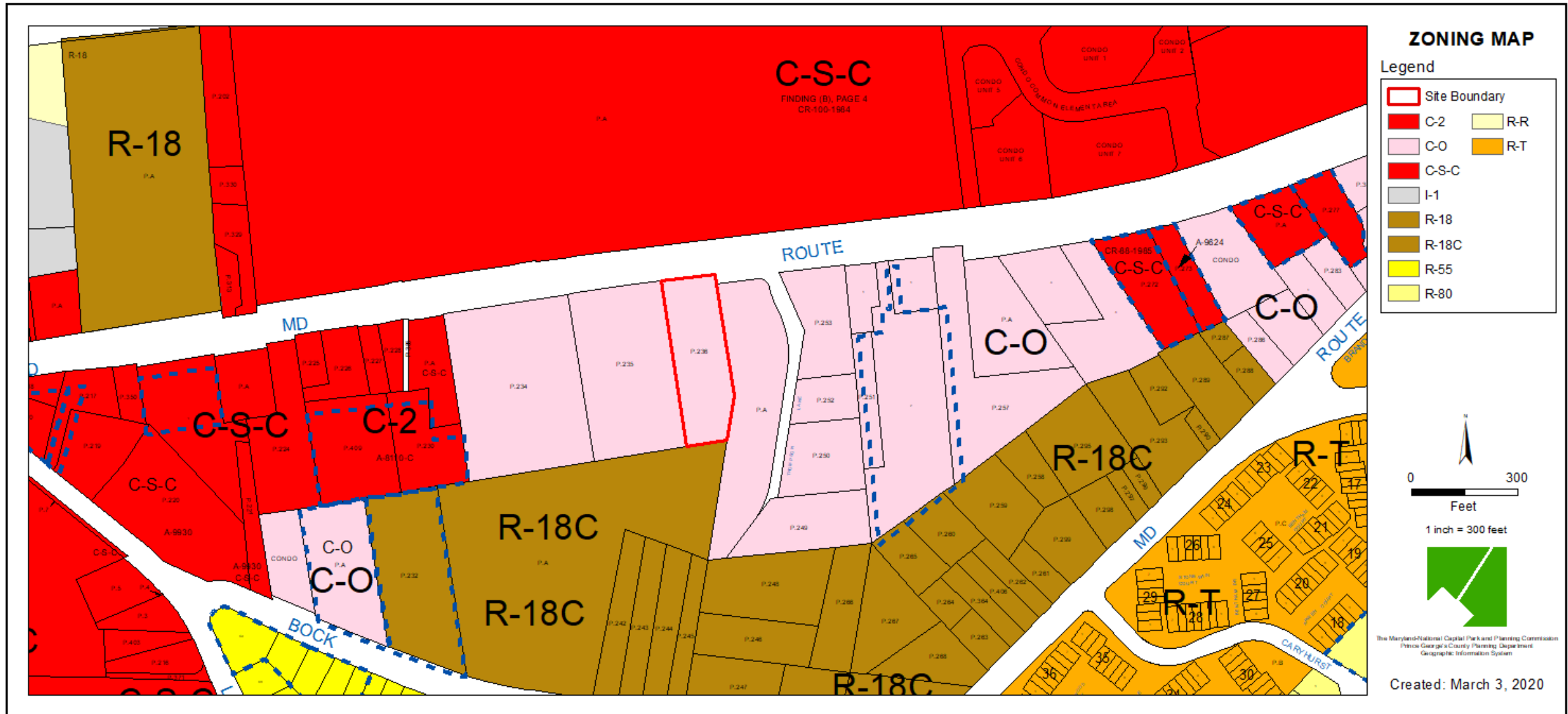

AERIAL MAP

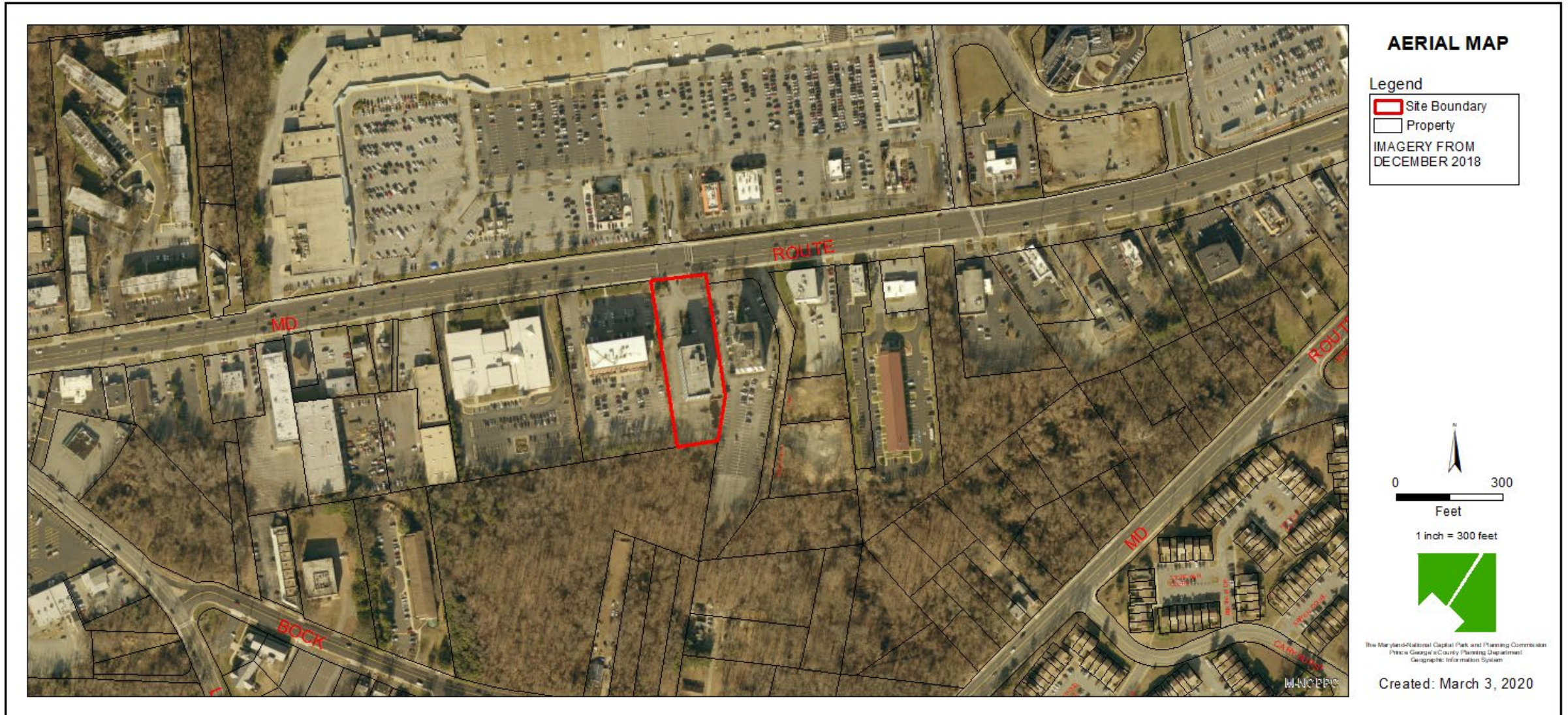

SITE MAP

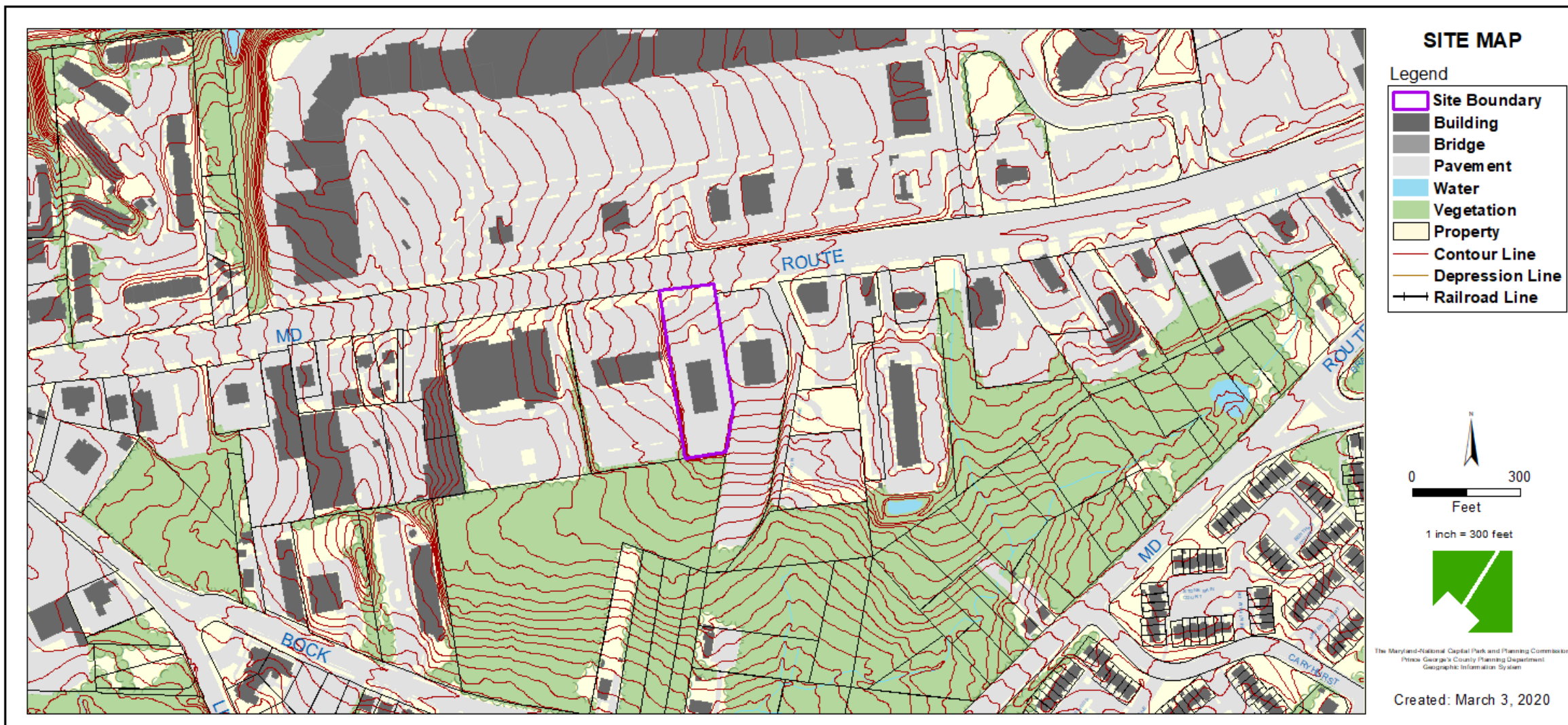

MASTER PLAN RIGHT-OF-WAY MAP

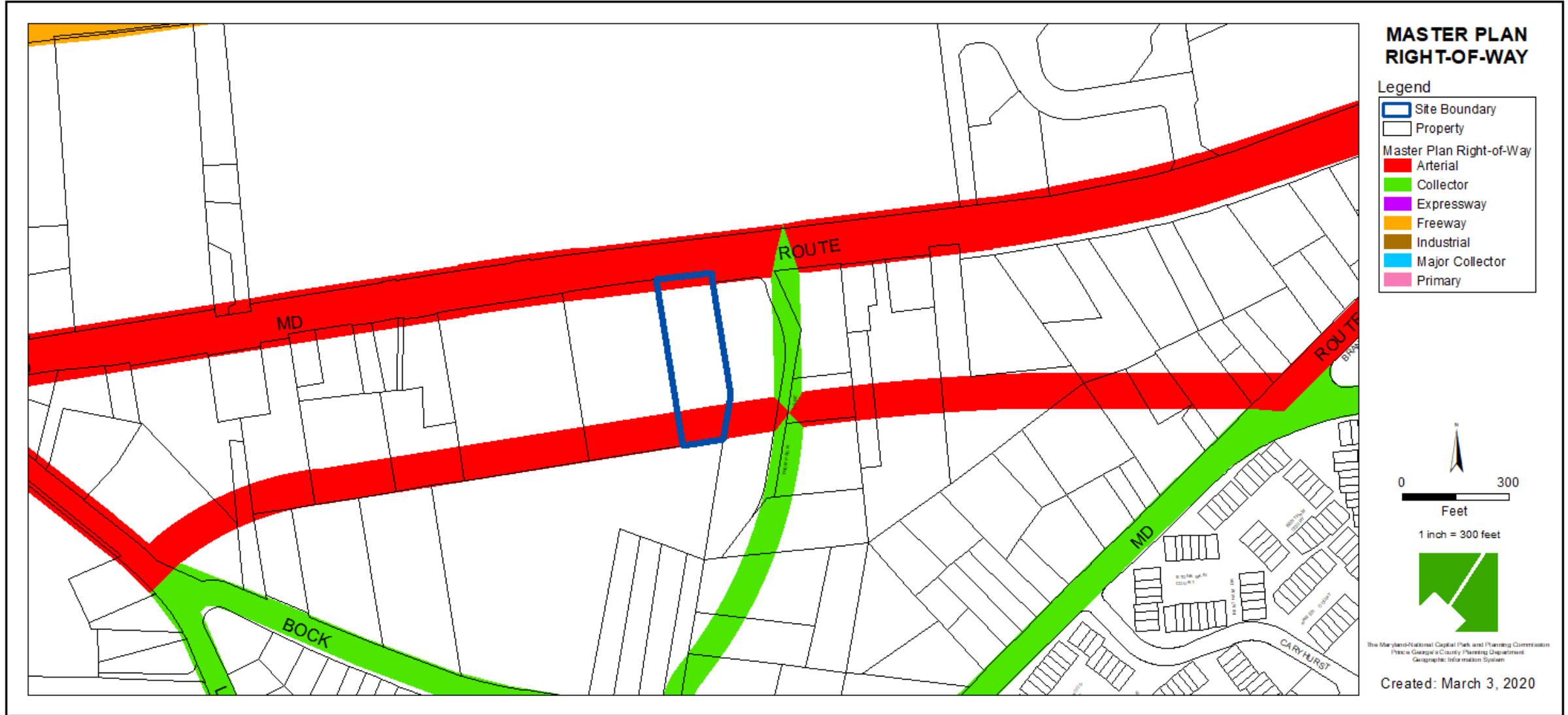

BIRD'S-EYE VIEW LOOKING SOUTH FROM OXON HILL ROAD WITH APPROXIMATE SITE BOUNDARY OUTLINED



DETAILED PLAN (UPPER DECK)



SOUTH WEST ELEVATION



NORTH WEST ELEVATION



NORTH EAST ELEVATION



SOUTH ELEVATION



EAST ELEVATION

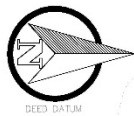

DETAILED PLAN (LOWER DECK)

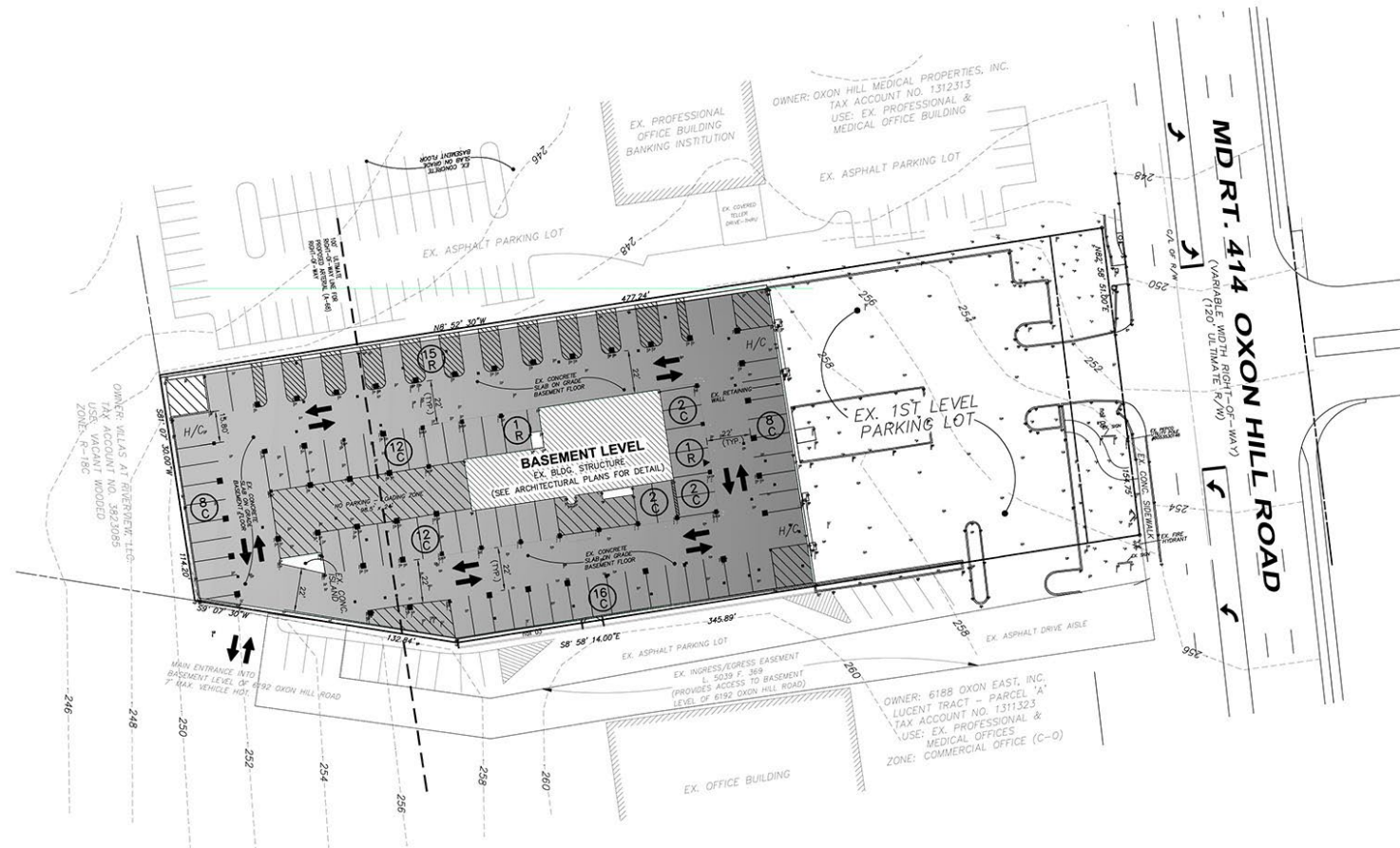

BASEMENT FLOOR PARKING LOT LAYOUT AND STRIPING PLAN

SCALE: 1"=30'

NO DISTURBED AREA PROPOSED-EXISTING ASPHALT PARKING LOT TO REMAIN

NORTH AND WEST ELEVATIONS



Harvey a+d
John I. Harvey
Architecture + Design, Inc.

1213 US Highway 70 E - Suite 100
Hillsborough, NC 27278
Office: (919) 883-1966
Cell: (919) 823-1473
Email: info@harveyarchitecture.com
www.harveyarchitecture.com

Site Plan Submittal

Review Set
Not For Construction

Review Set
Not For Construction

Synthetic Stucco Base Color - Stucco Color #1
Synthetic Stucco with Vertical Steel Lines - Stucco Color #2
Synthetic Stucco on Corner Accent - Stucco Color #3
Fiber Cement Siding
Aluminum Steel Front - Windows, Doors and Prefinished Wall Cap



North Elevation
SCALE: 1/8" = 1'-0"

West Elevation
SCALE: 1/8" = 1'-0"

New Hotel
Remodeling of Existing Building
6292 Oxon Hill Road
Oxon Hill, Maryland 20745

Revisions

No.	Description	Date

This sheet is formatted for a 24" x 36" print. If this print does not measure that - refer to the graphic scale.

Sheet Title:
Exterior Elevations

Date: Oct. 14, 2020
Project: 20007
Sheet Number: **A2.10**

SOUTH AND EAST ELEVATIONS



South Elevation

SCALE: 1/8" = 1'-0"

1



East Elevation

SCALE: 1/8" = 1'-0"

2

Harvey
a+d
John I. Harvey
Architecture + Design, Inc.
2113 US Highway 70 E - Suite 100
Hillsborough, NC 27278
Office: (919) 883-1995
Cell: (919) 883-1473
Email: info@harveyarchitecture.com
www.harveyarchitecture.com

Site Plan
Submittal

Review Set
Not For Construction

Review Set
Not For Construction

New Hotel
Remodeling of Existing Building
6292 Oxon Hill Road
Oxon Hill, Maryland 20745

Revisions
No. / Description / Date

This sheet is formatted for a
24" x 36" print. If this print
does not measure that -
refer to the graphic scale.

Sheet Title:
Exterior Elevations

Date: Oct. 14, 2020

Project: 20007

Sheet Number:

A2.11