

VISTA 95 LOGISTICS CENTER

Detailed Site Plan

Staff Recommendation: APPROVAL with conditions

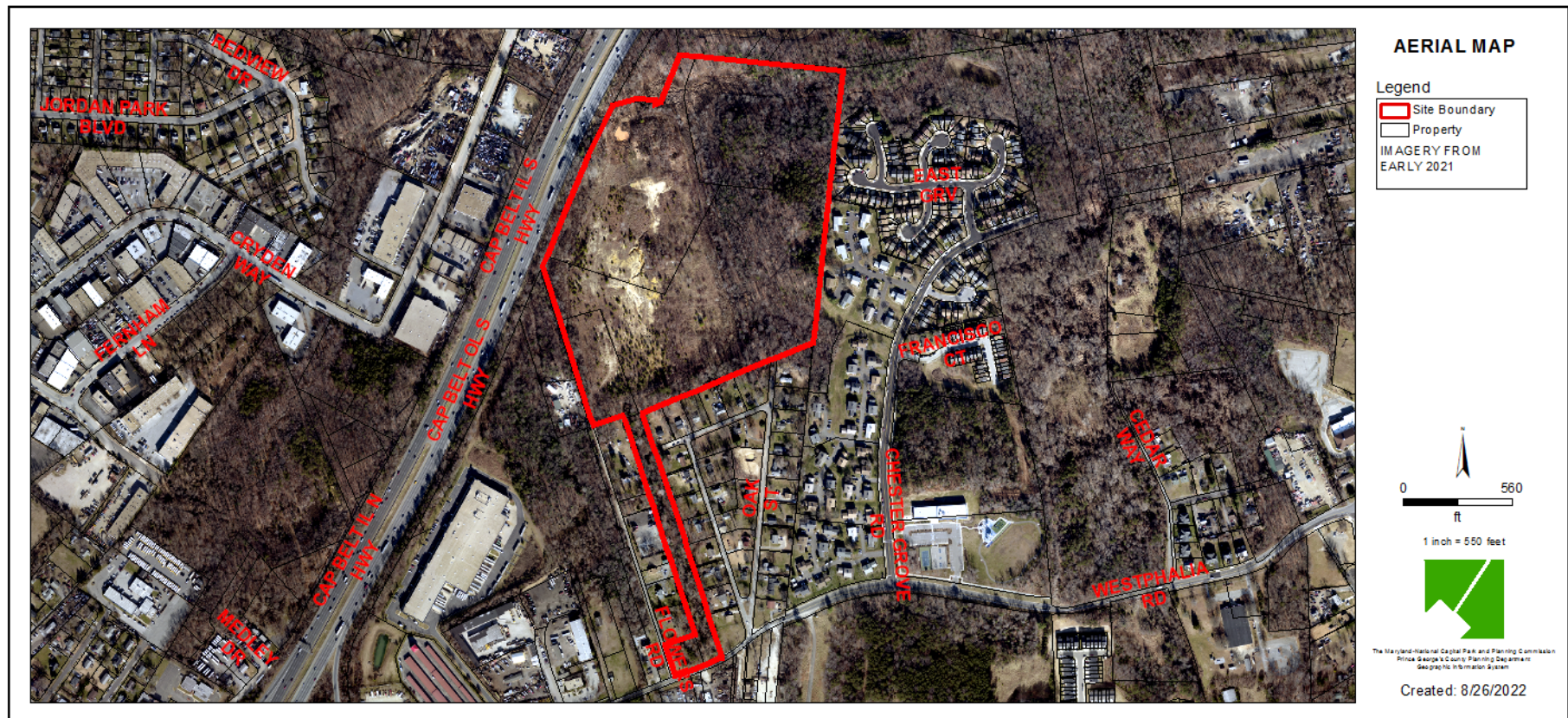

GENERAL LOCATION MAP

Council District: 06

Planning Area: 78

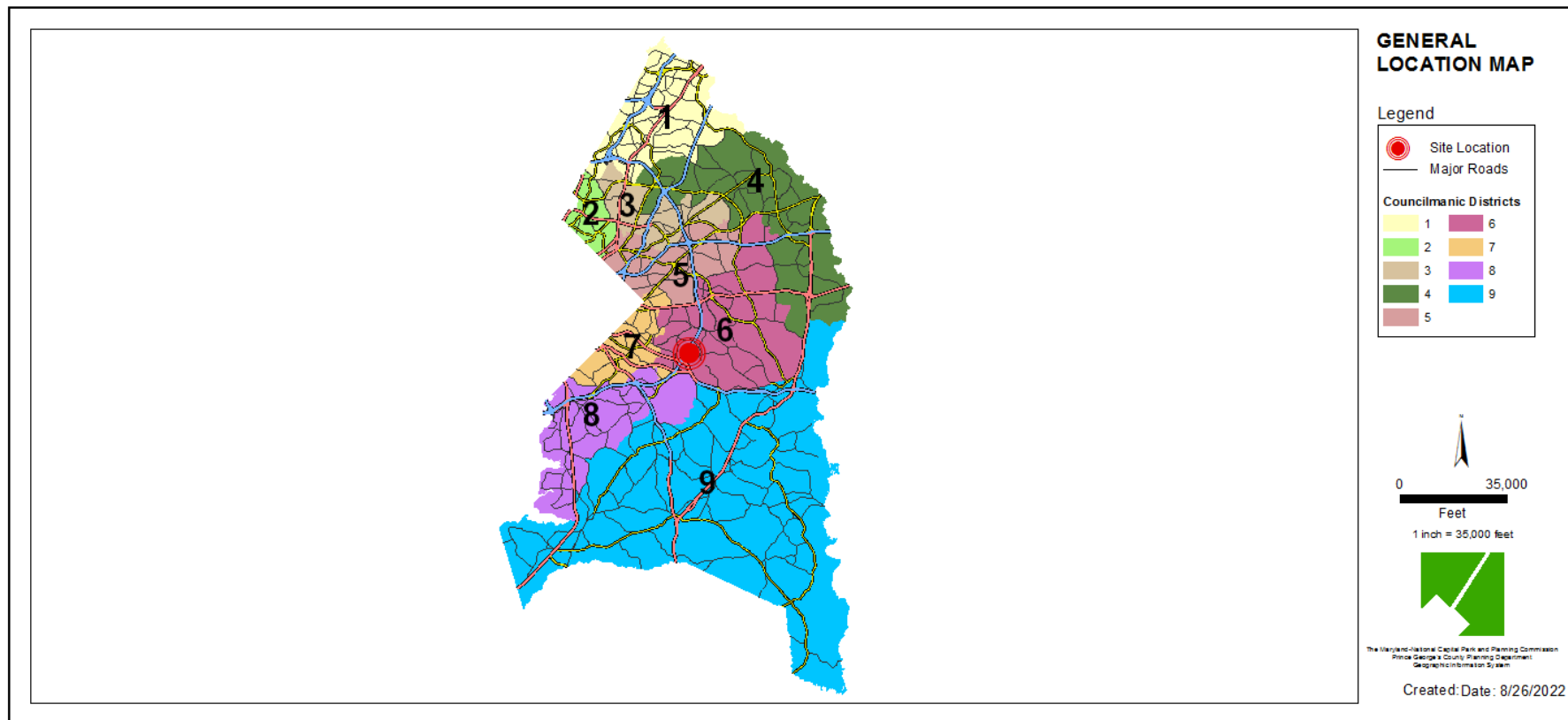

SITE VICINITY MAP

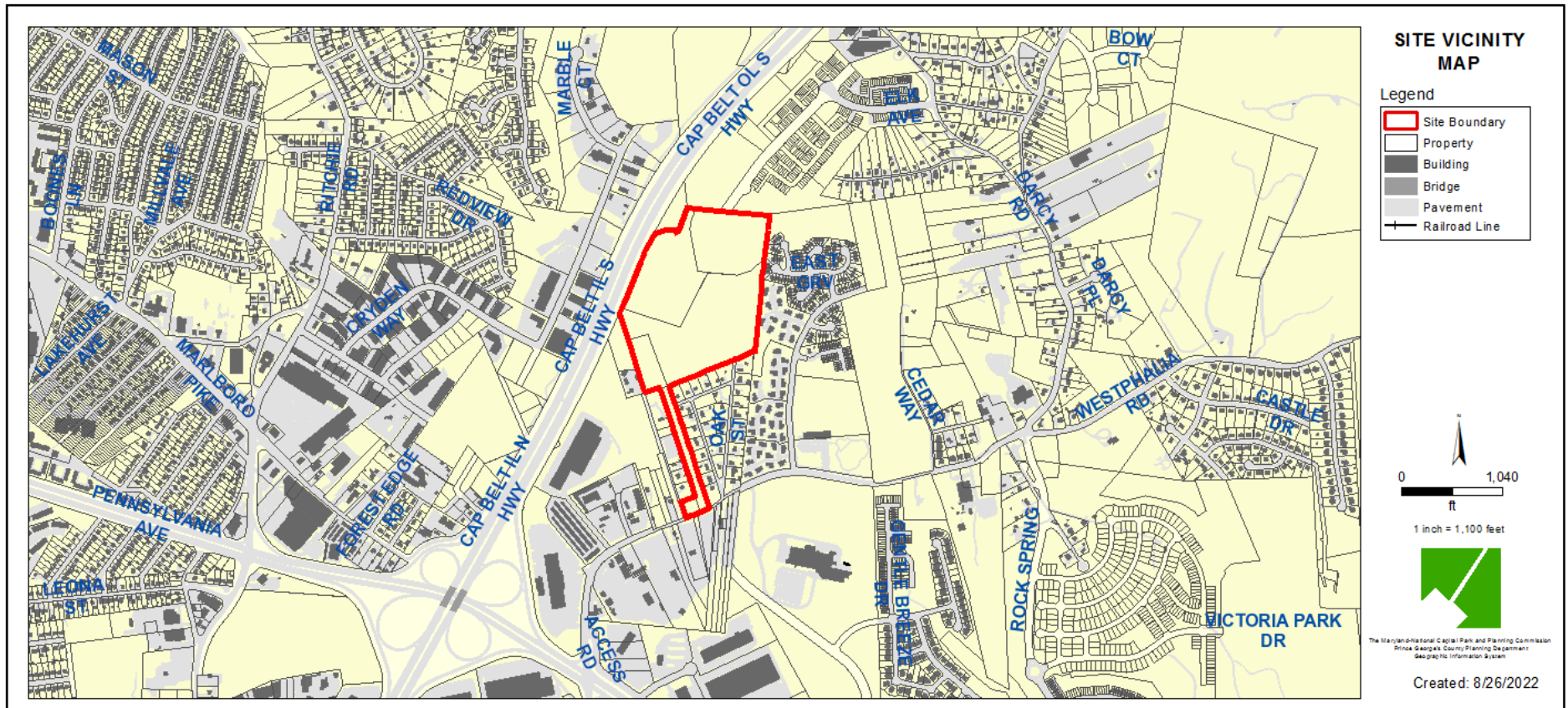

ZONING MAP (NEW & PRIOR)

Property Zone: IE

NEW ZONING MAP

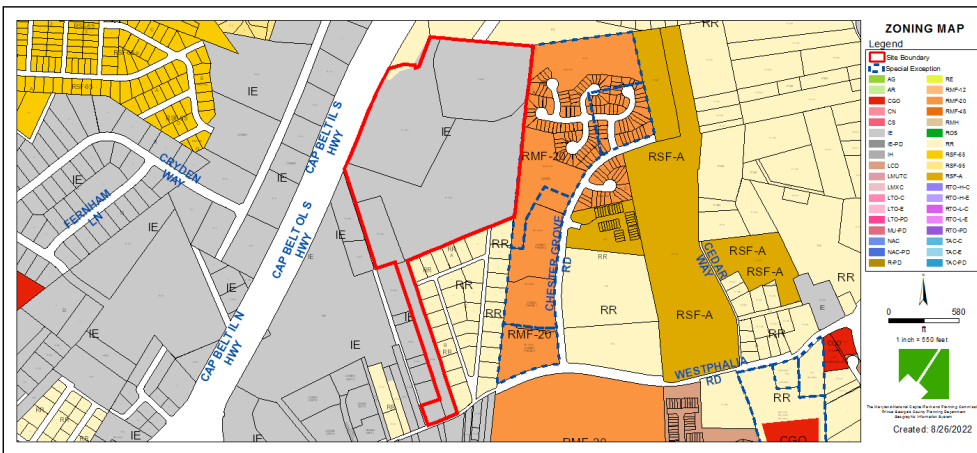

PRIOR ZONING MAP

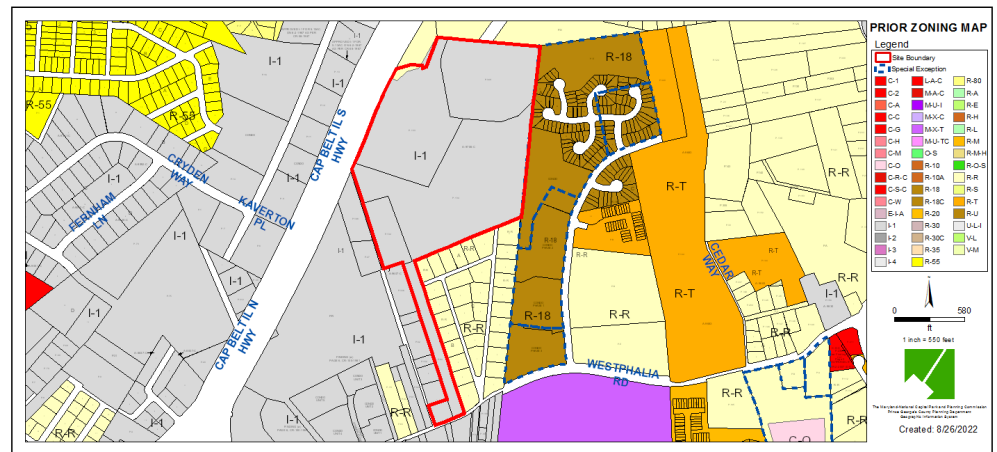

OVERLAY MAP (NEW & PRIOR)

NEW OVERLAP MAP

PRIOR OVERLAY MAP

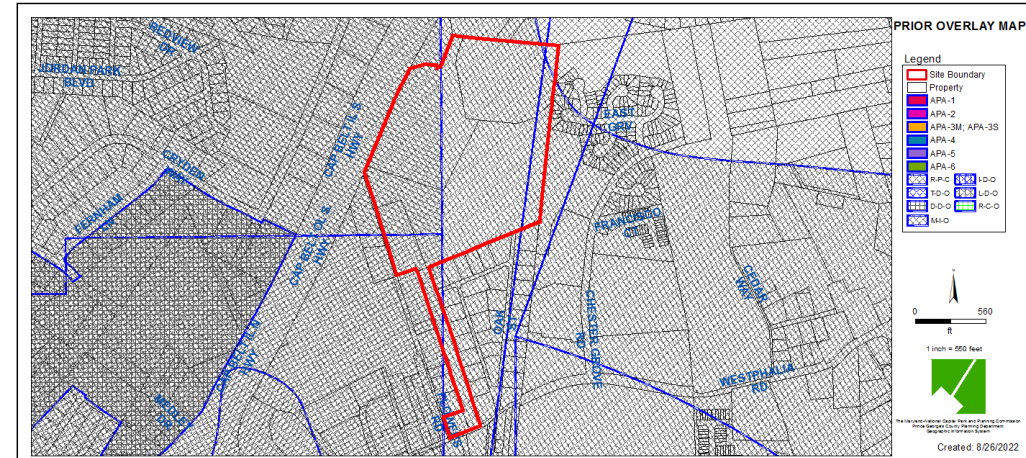
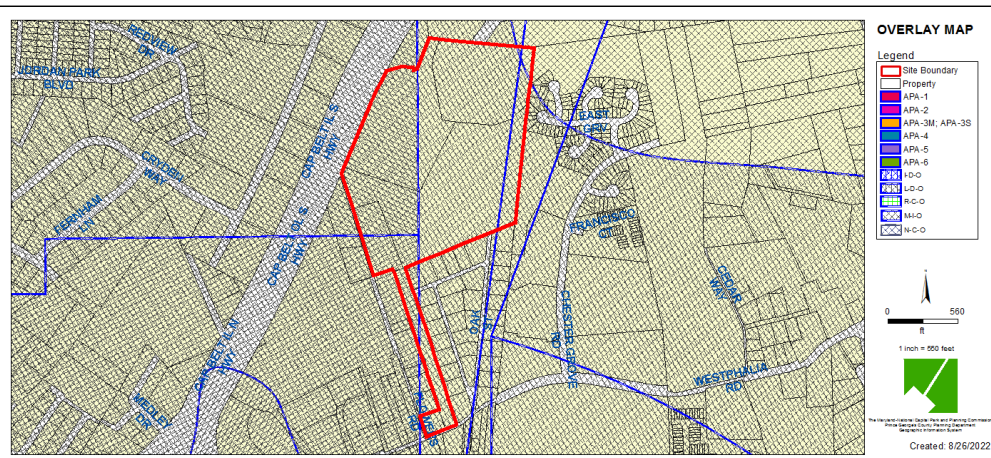

AERIAL MAP



SITE MAP

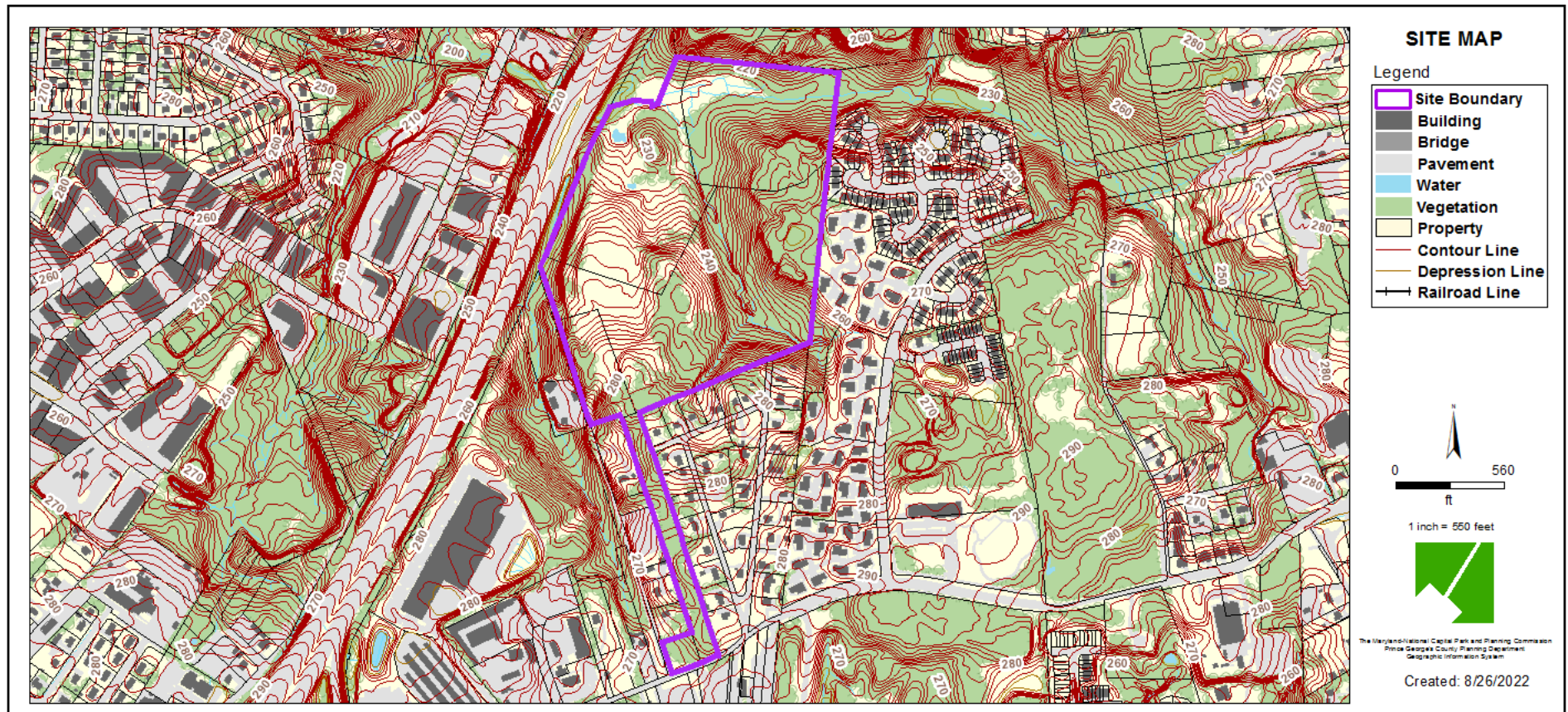

MASTER PLAN RIGHT-OF-WAY MAP

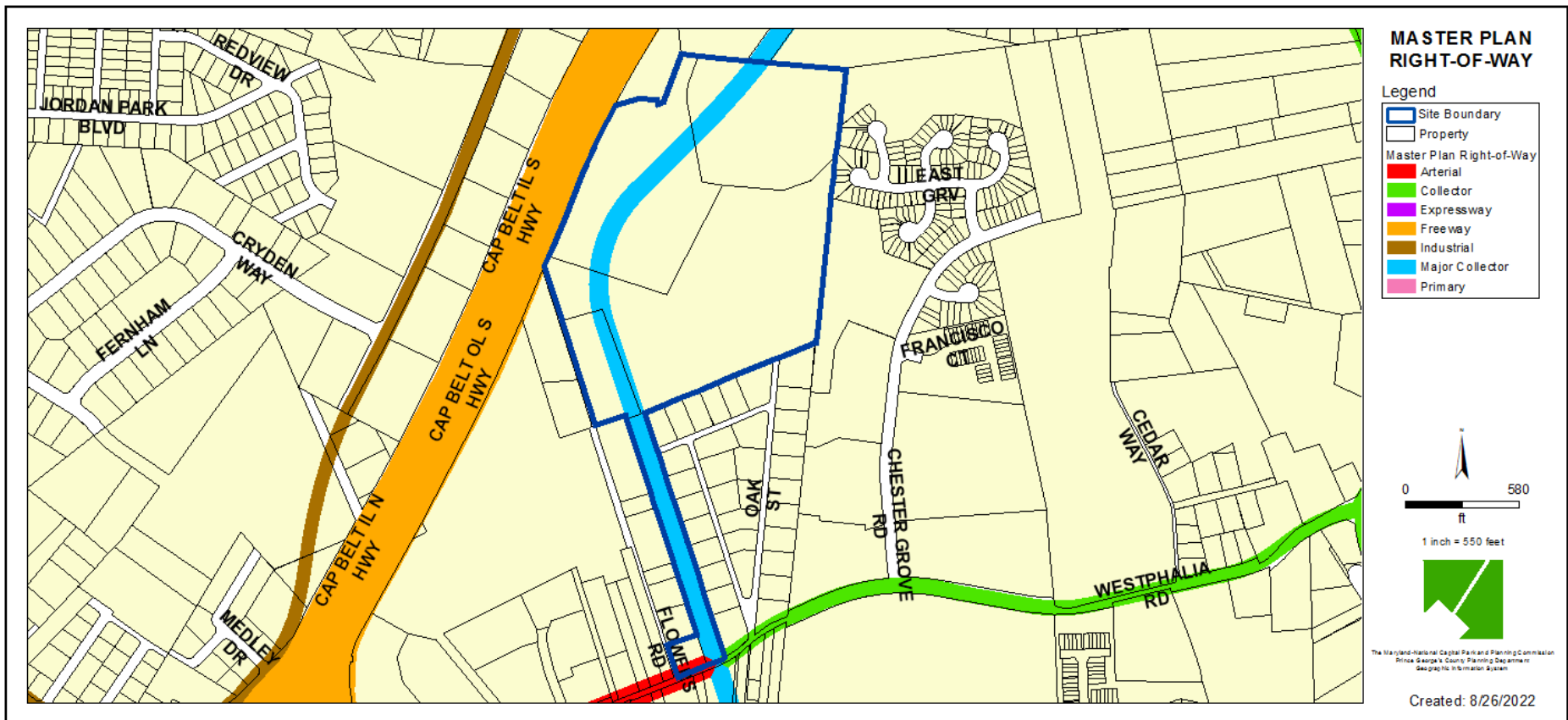

BIRD'S-EYE VIEW



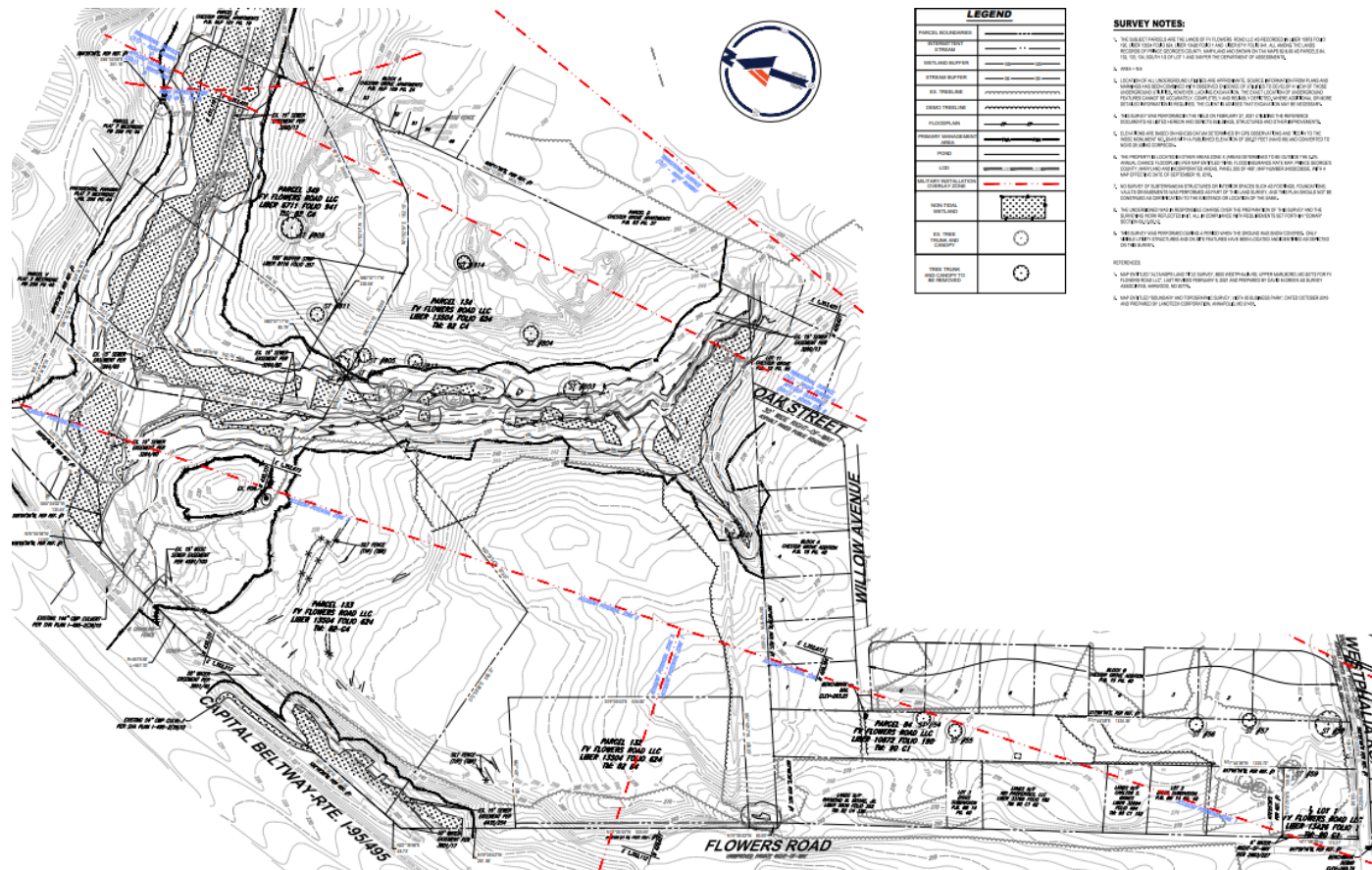

COMPOSITE SITE PLAN

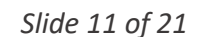

LANDSCAPE PLAN

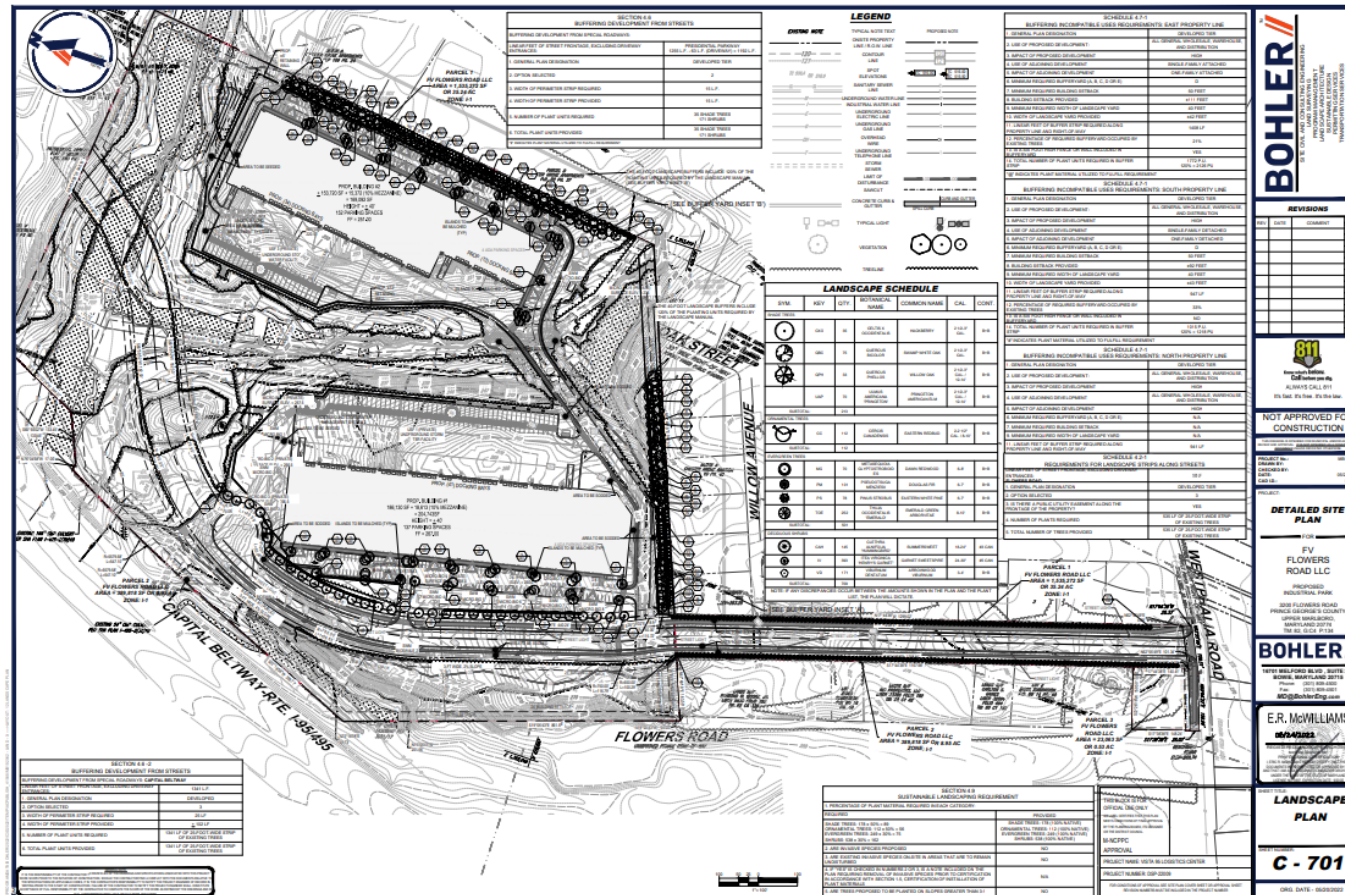

CIRCULATION PLAN

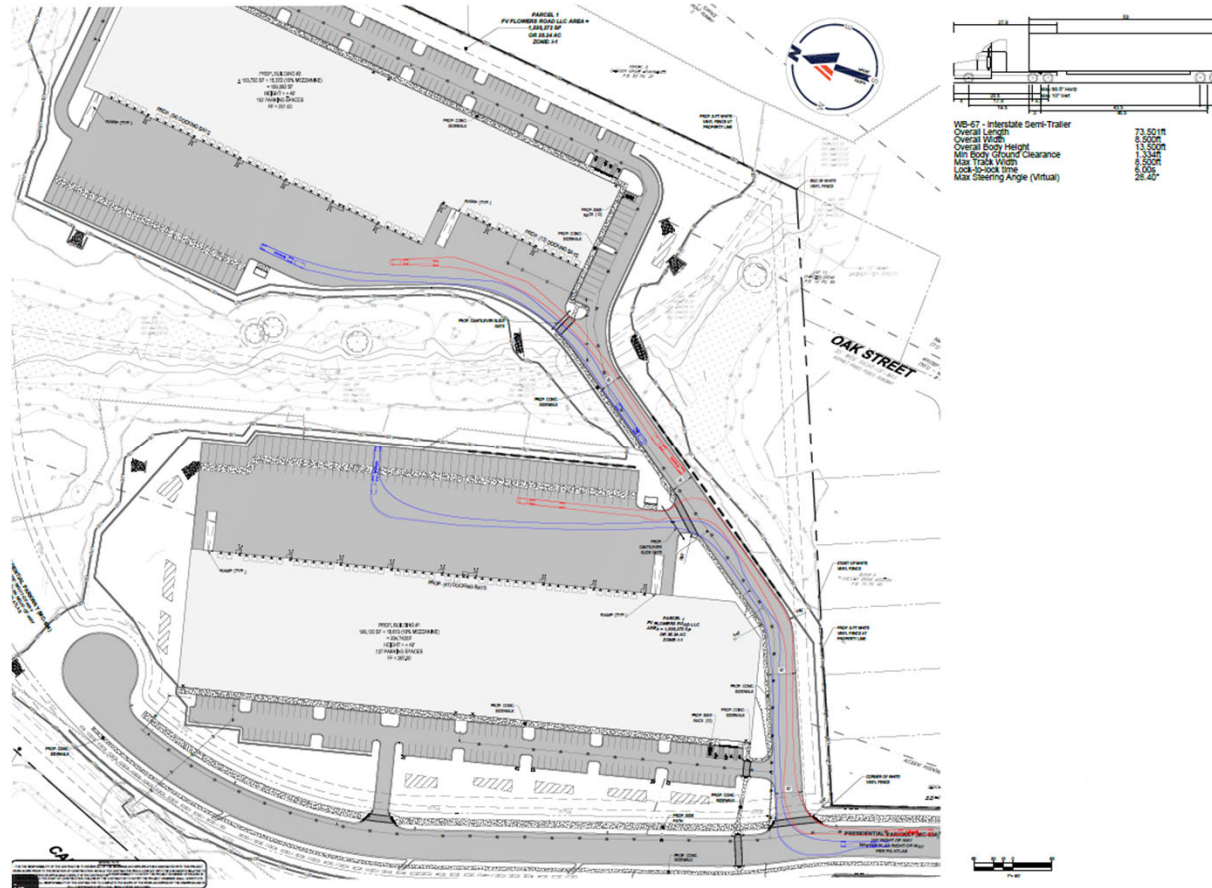

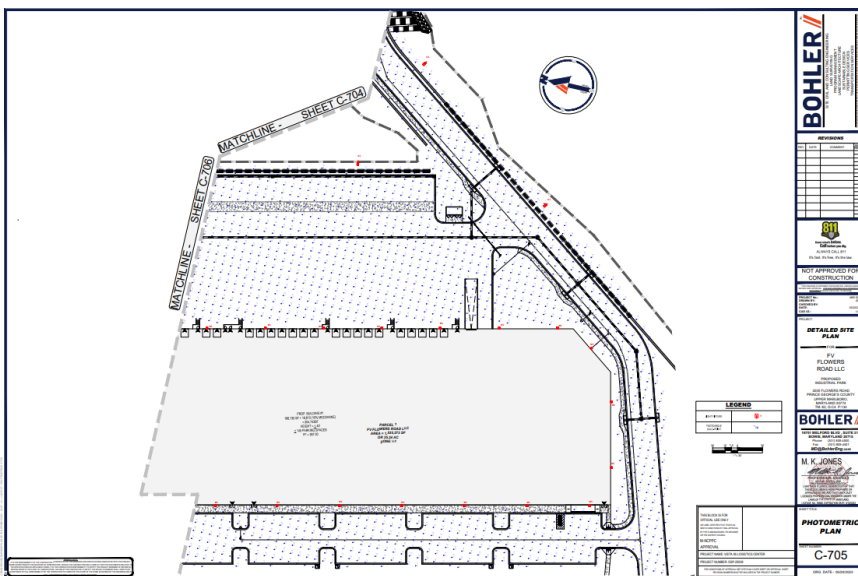

PHOTOMETRIC PLAN – LIGHTING

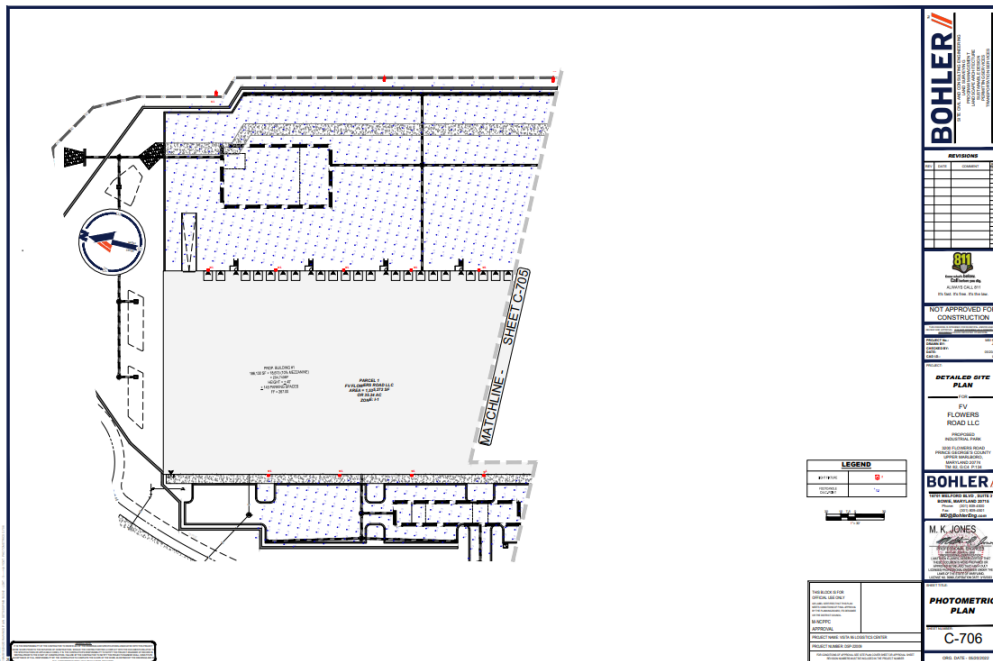

BUILDING 1 – OVERALL ELEVATIONS

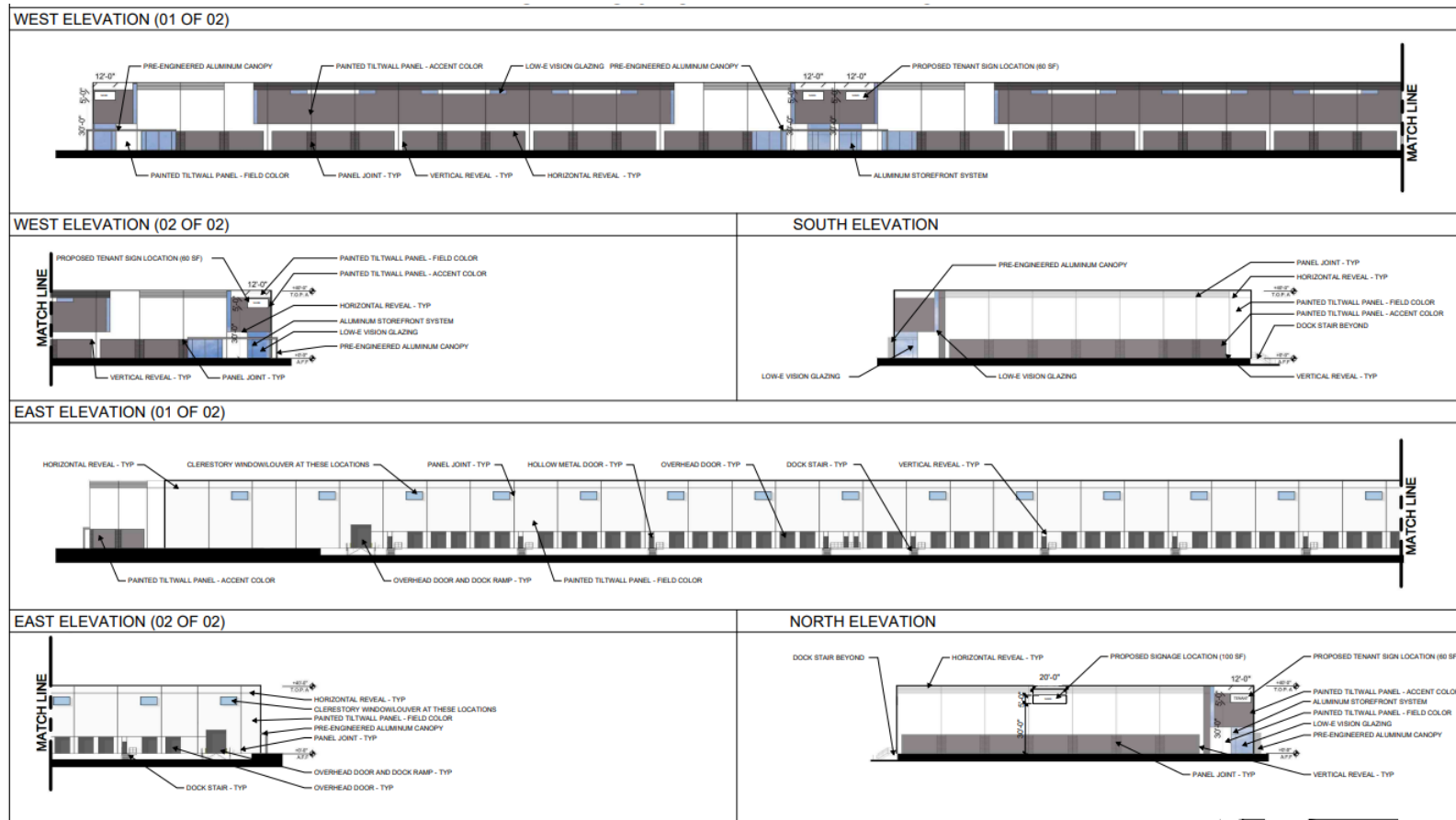

BUILDING 2 – OVERALL ELEVATIONS

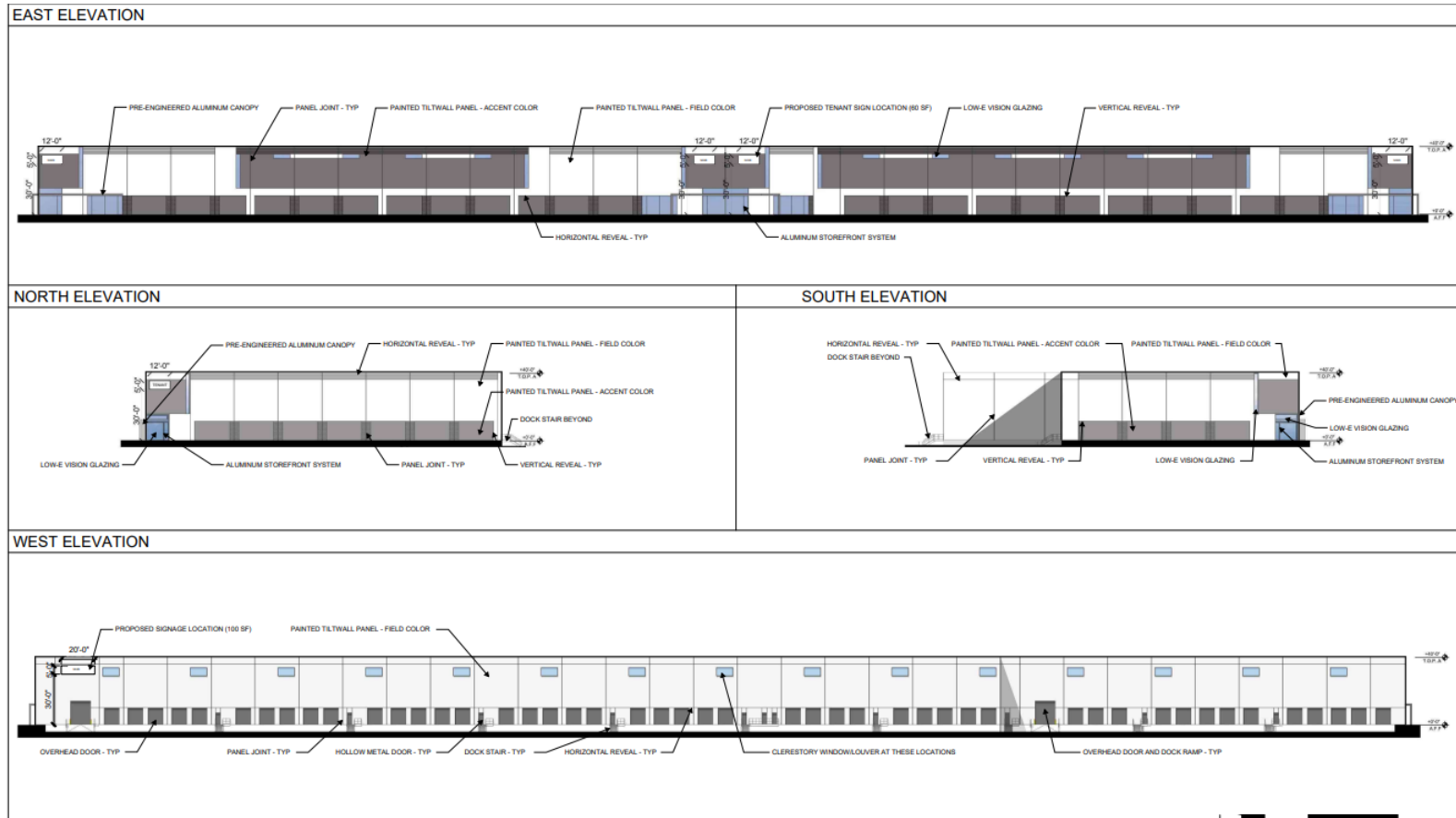

WAYFINDING SIGNAGE

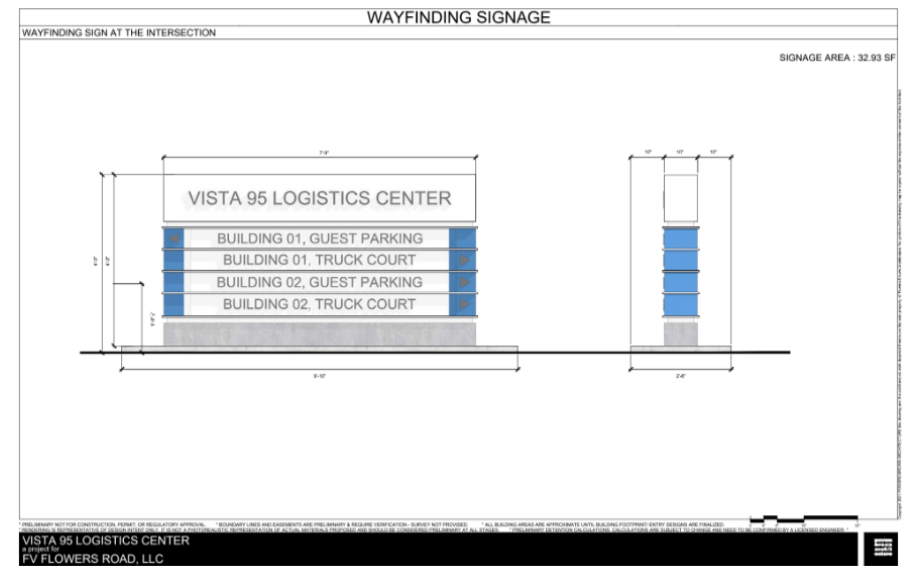
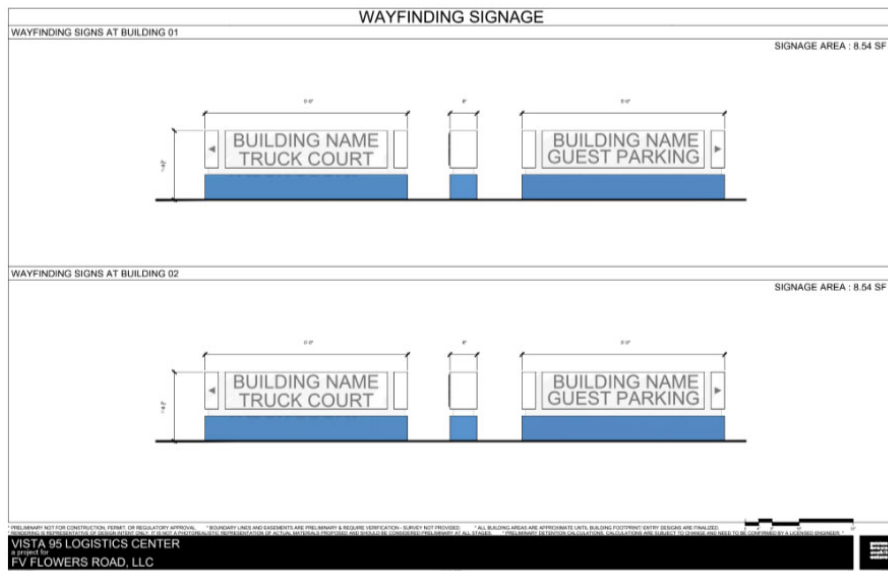

FREESTANDING AND MONUMENT SIGNS

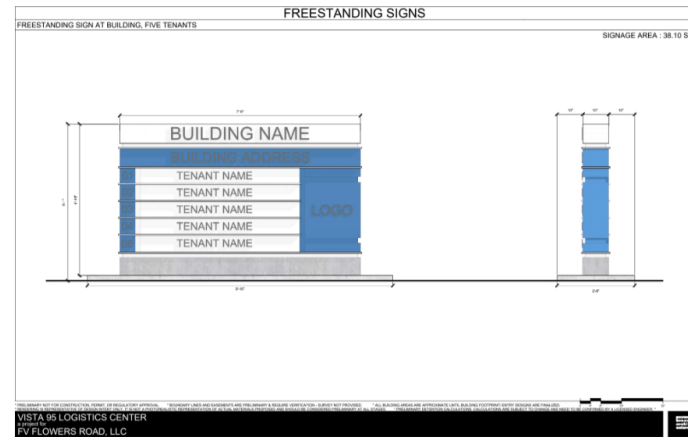
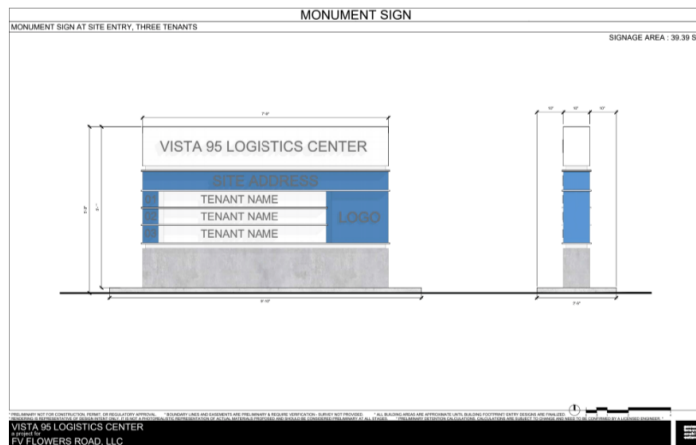
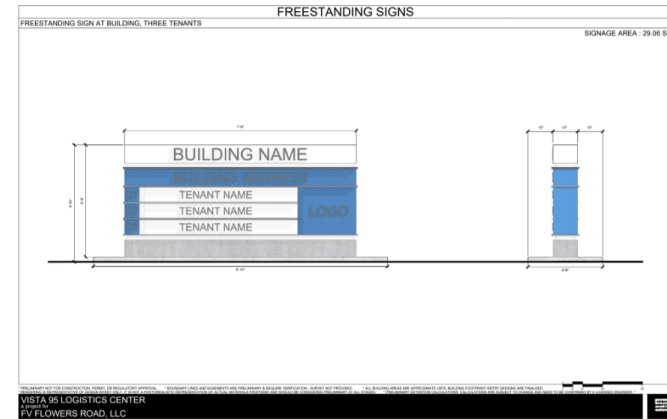
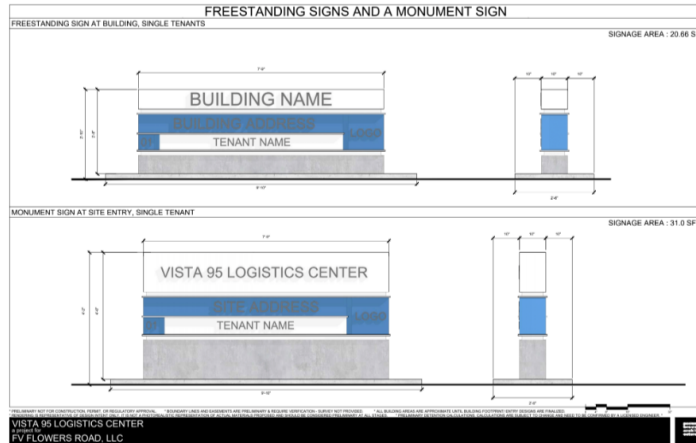

OVERALL TCP II

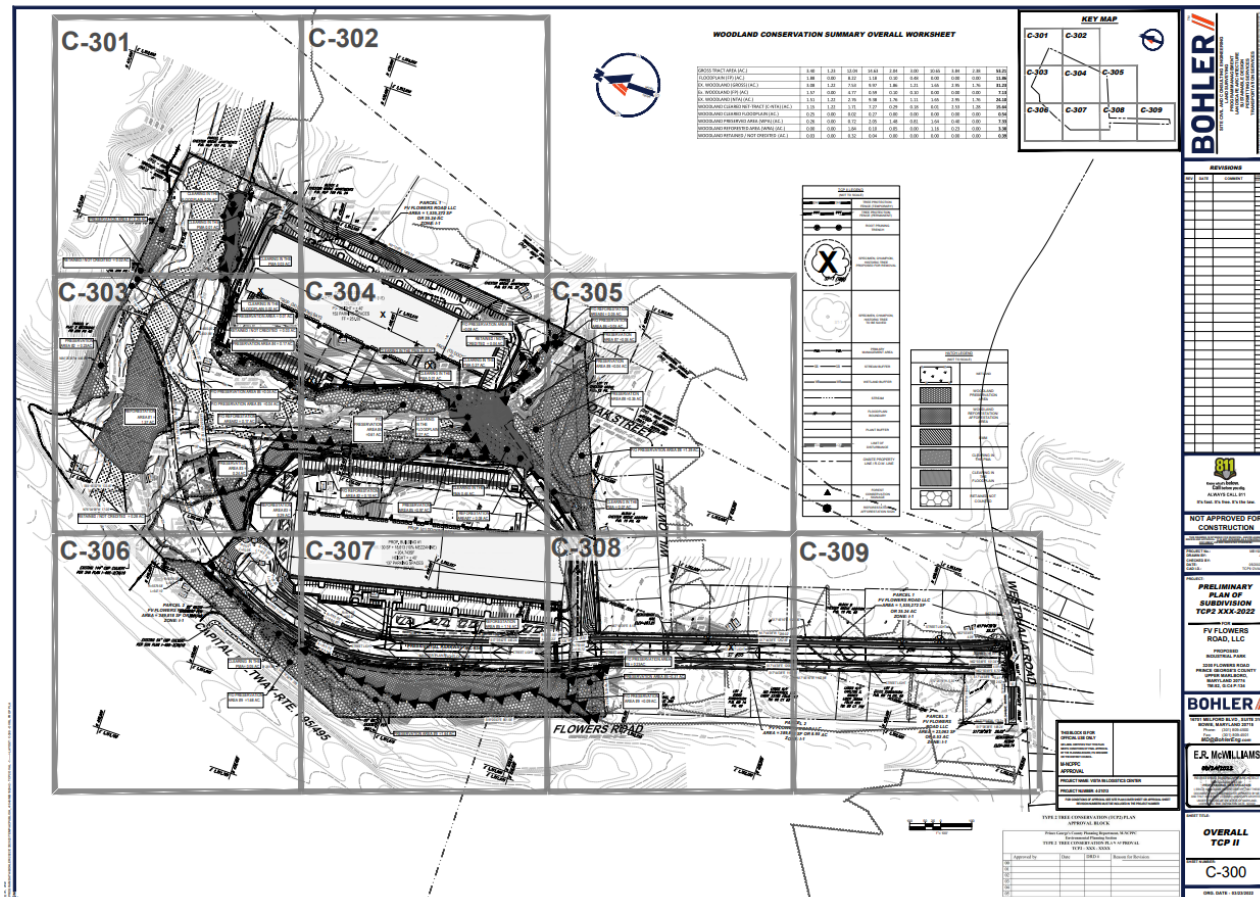

STAFF RECOMMENDATION

APPROVAL with conditions

- 4 Conditions

[Major/Minor] Issues:

- None

Applicant Required Mailings:

- Informational Mailing 05/17/2022
- Acceptance Mailing 07/26/2022