

WALKER MILL BUSINESS PARK, LOTS 6 & 7

Detailed Site Plan

Staff Recommendation: APPROVAL with conditions



GENERAL LOCATION MAP

Council District: 07

Planning Area: 75B

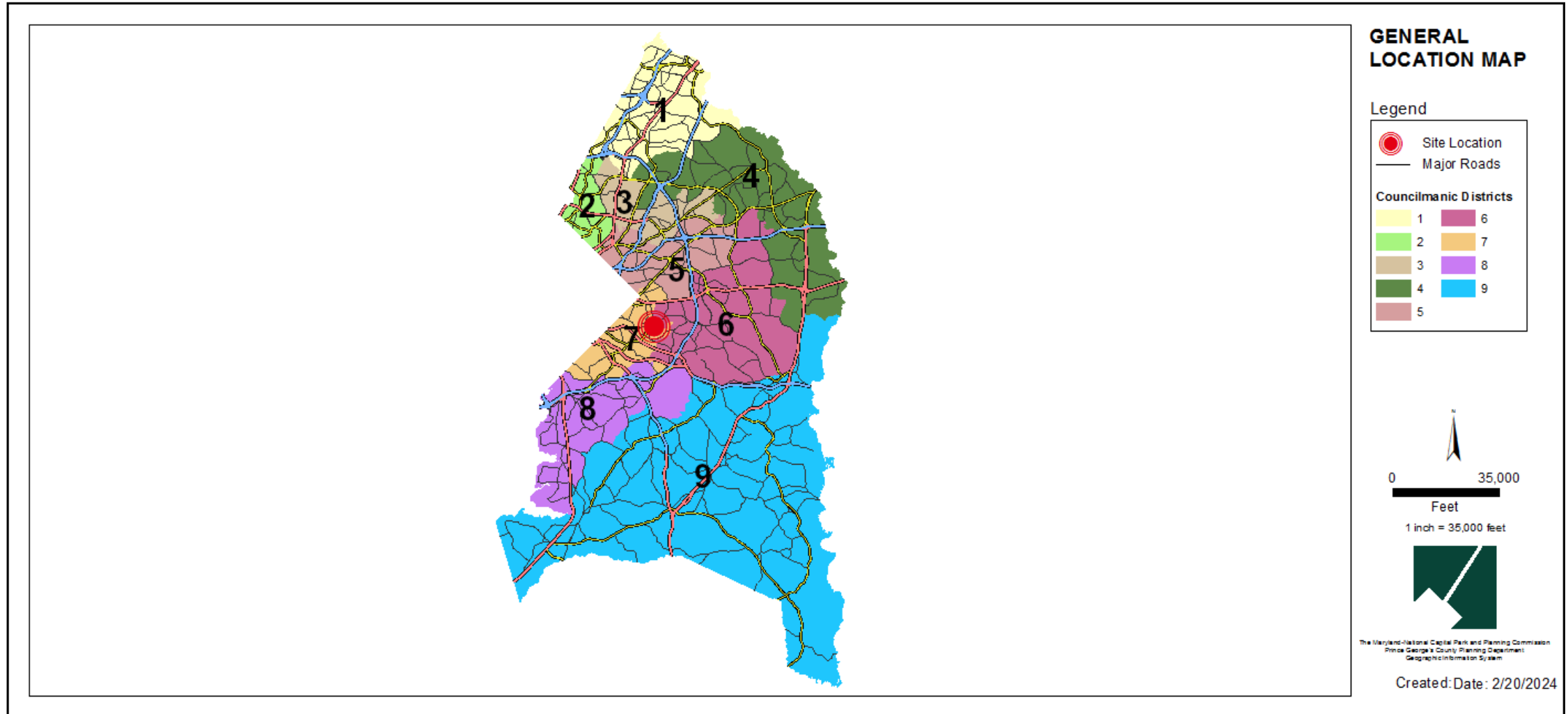

SITE VICINITY MAP

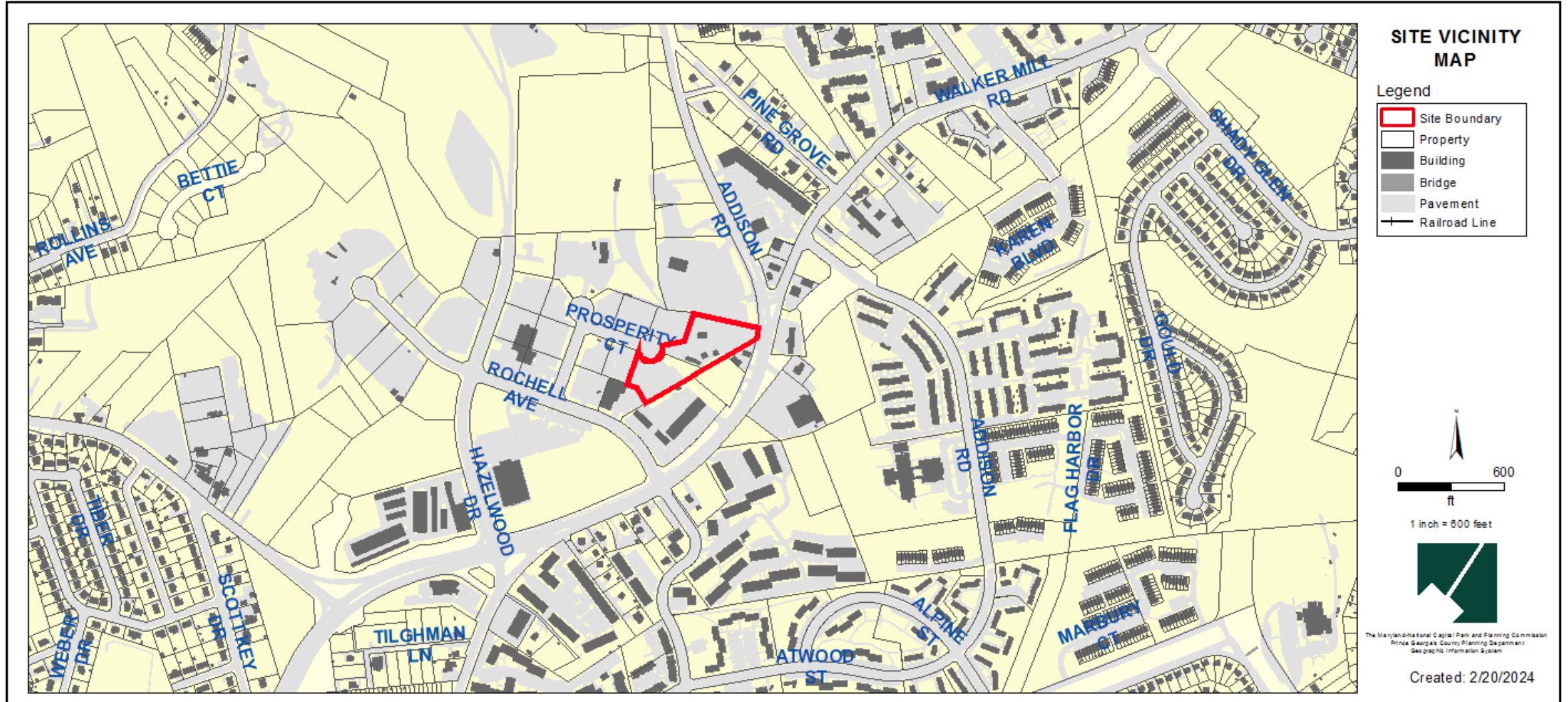

ZONING MAP (PRIOR AND CURRENT)

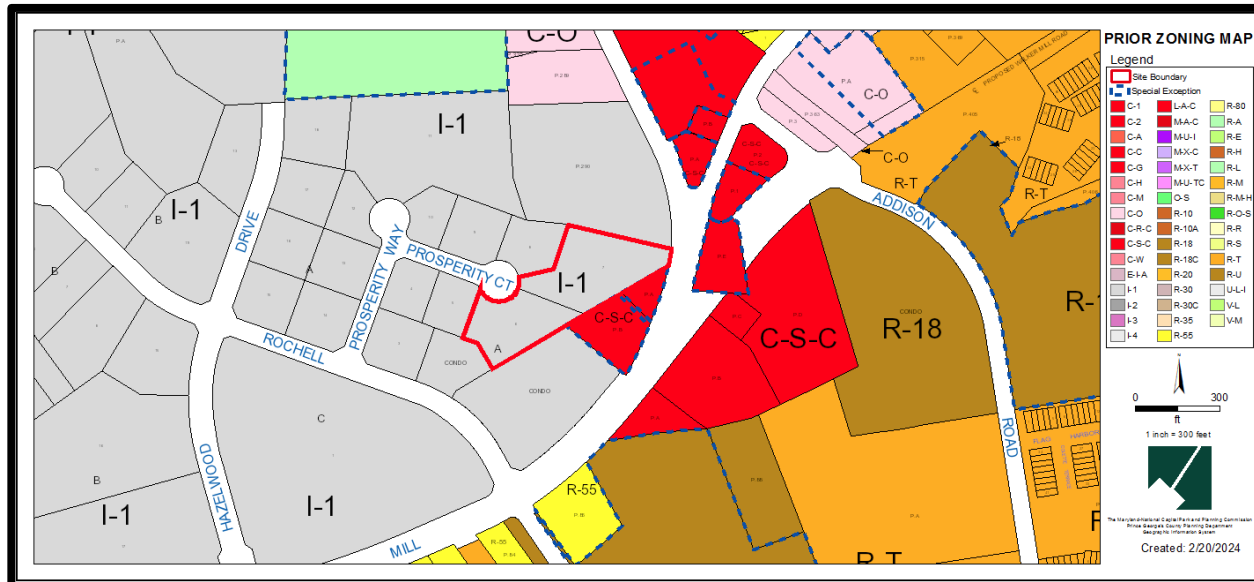

Property Zone Prior : I-1

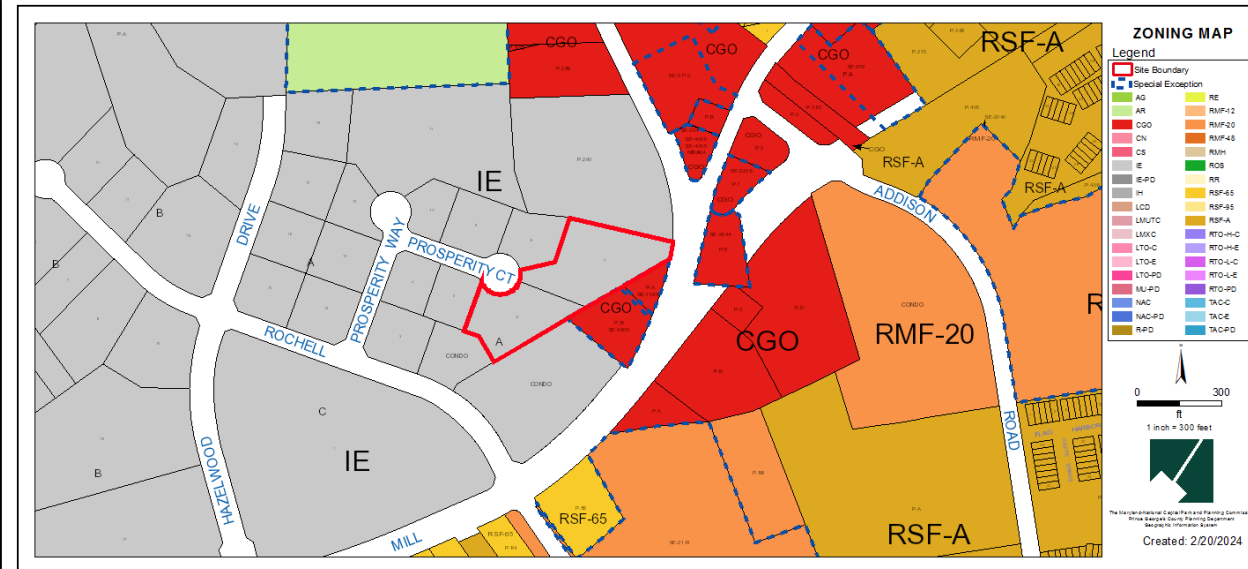

Property Zone Current : I-E

OVERLAY MAP (PRIOR AND CURRENT)

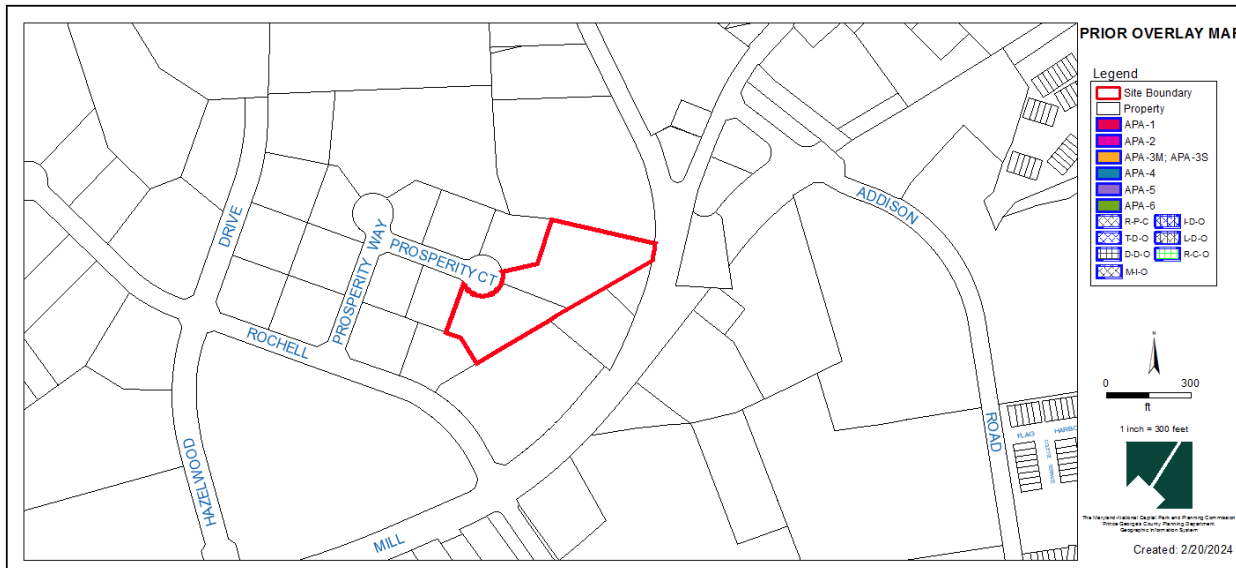

No Overlay Zone

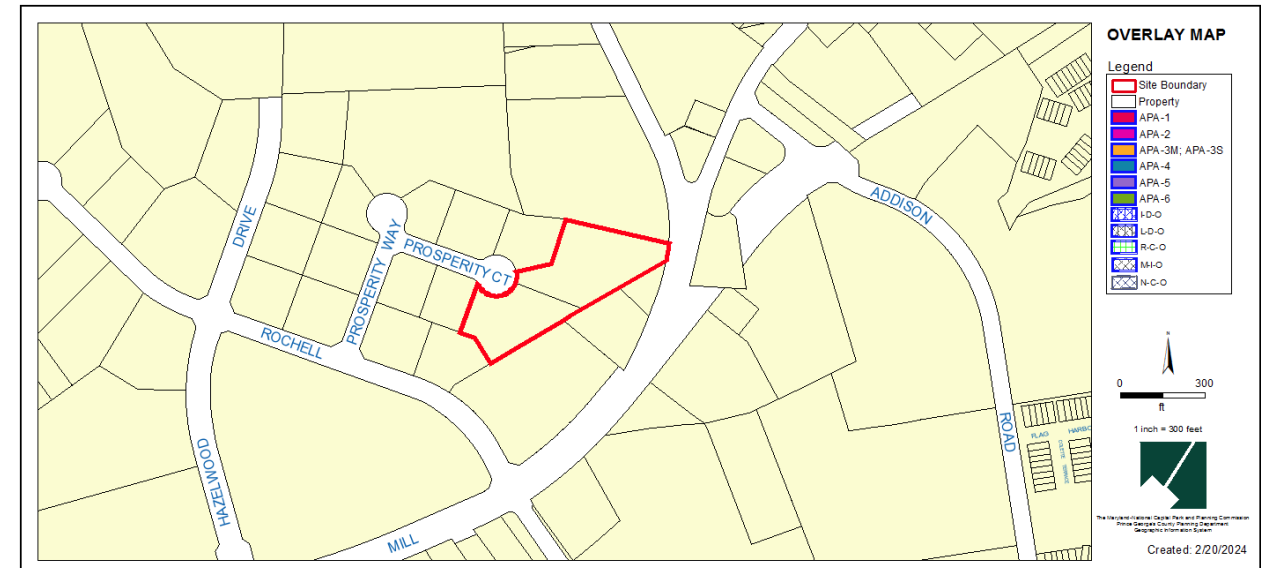

No Overlay Zone

AERIAL MAP



AERIAL MAP

Legend

Site Boundary

Property

IMAGERY FROM
May 2023

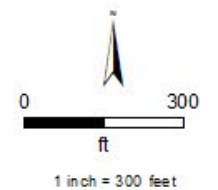

The Maryland-National Capital Park and Planning Commission
Prince George's County Planning Department
Geographic Information System

Created: 2/20/2024

SITE MAP

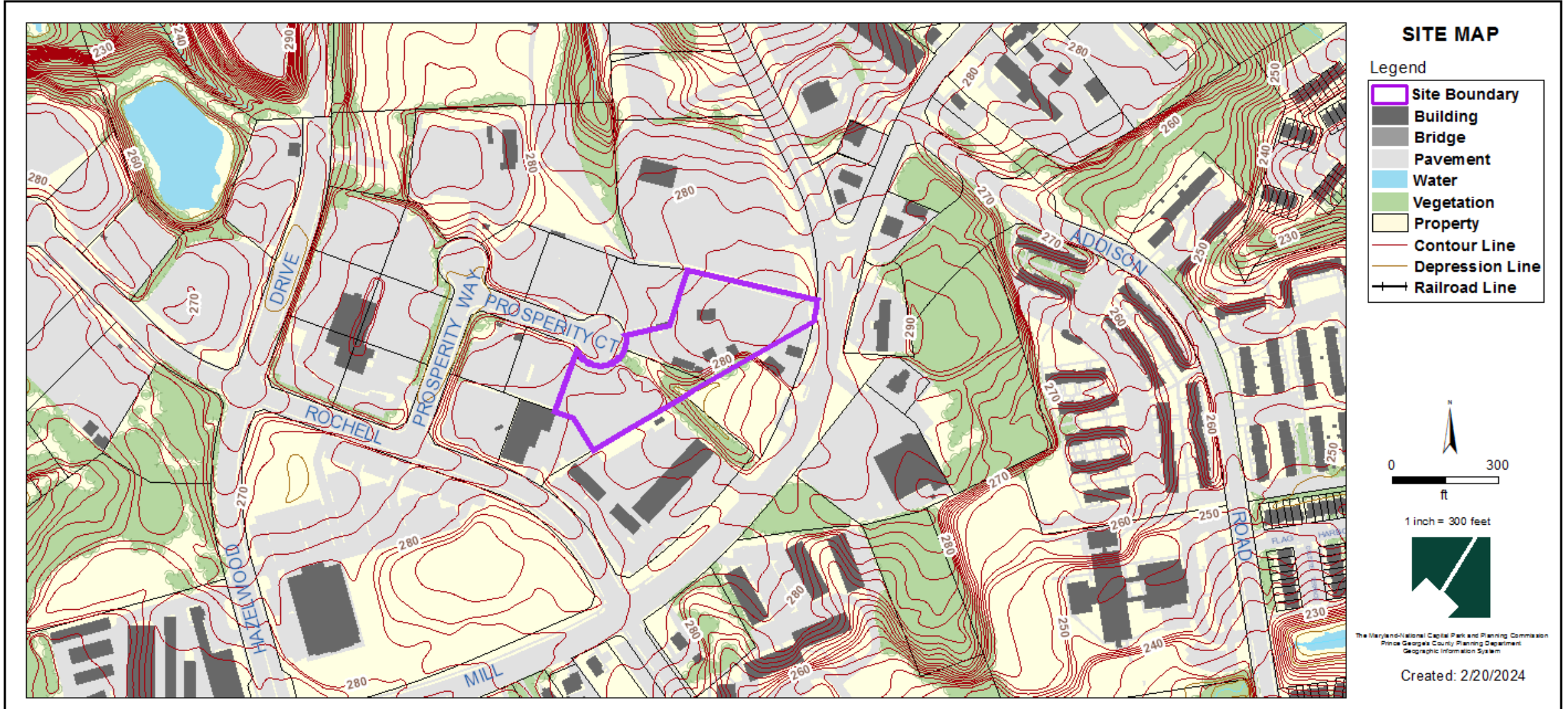

MASTER PLAN RIGHT-OF-WAY MAP

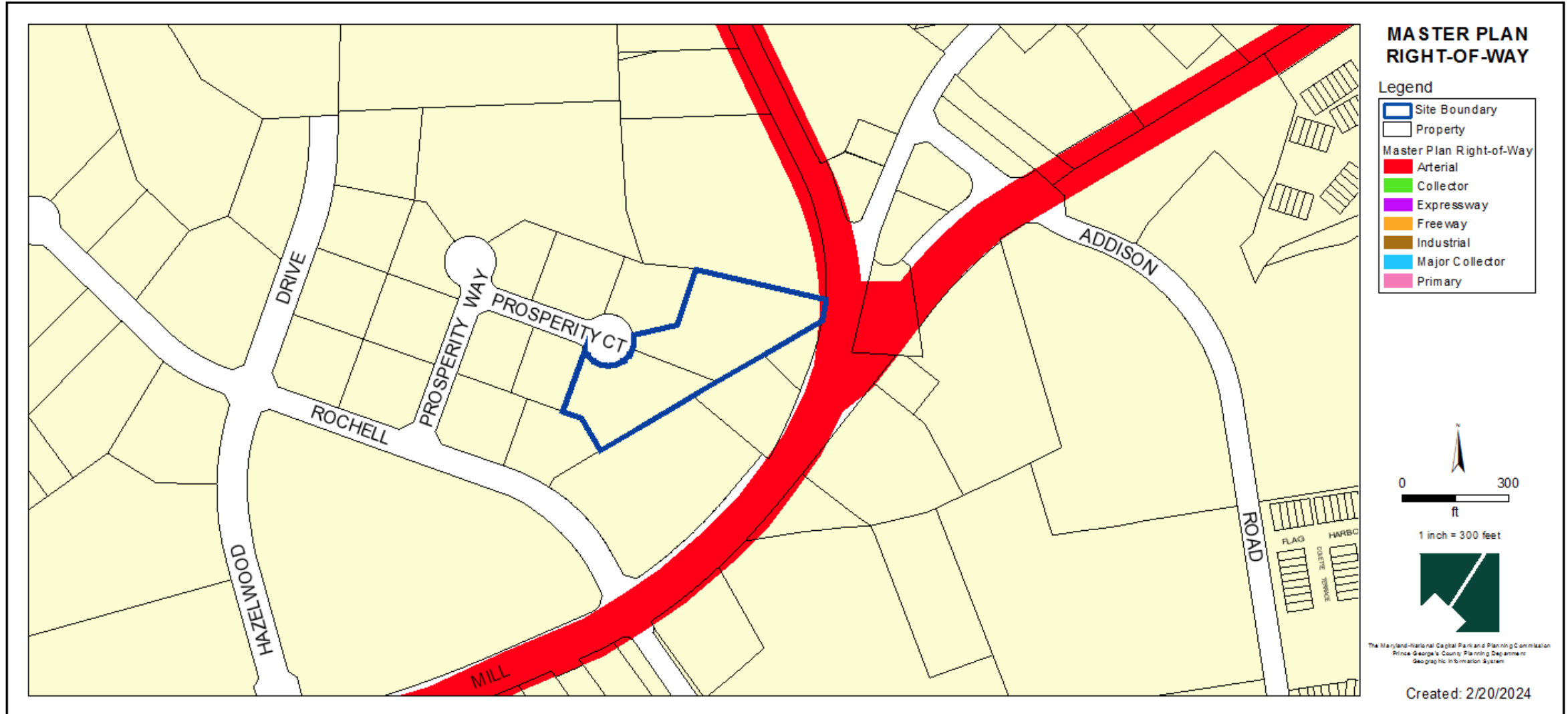

BIRD'S-EYE VIEW WITH APPROXIMATE SITE BOUNDARY OUTLINED



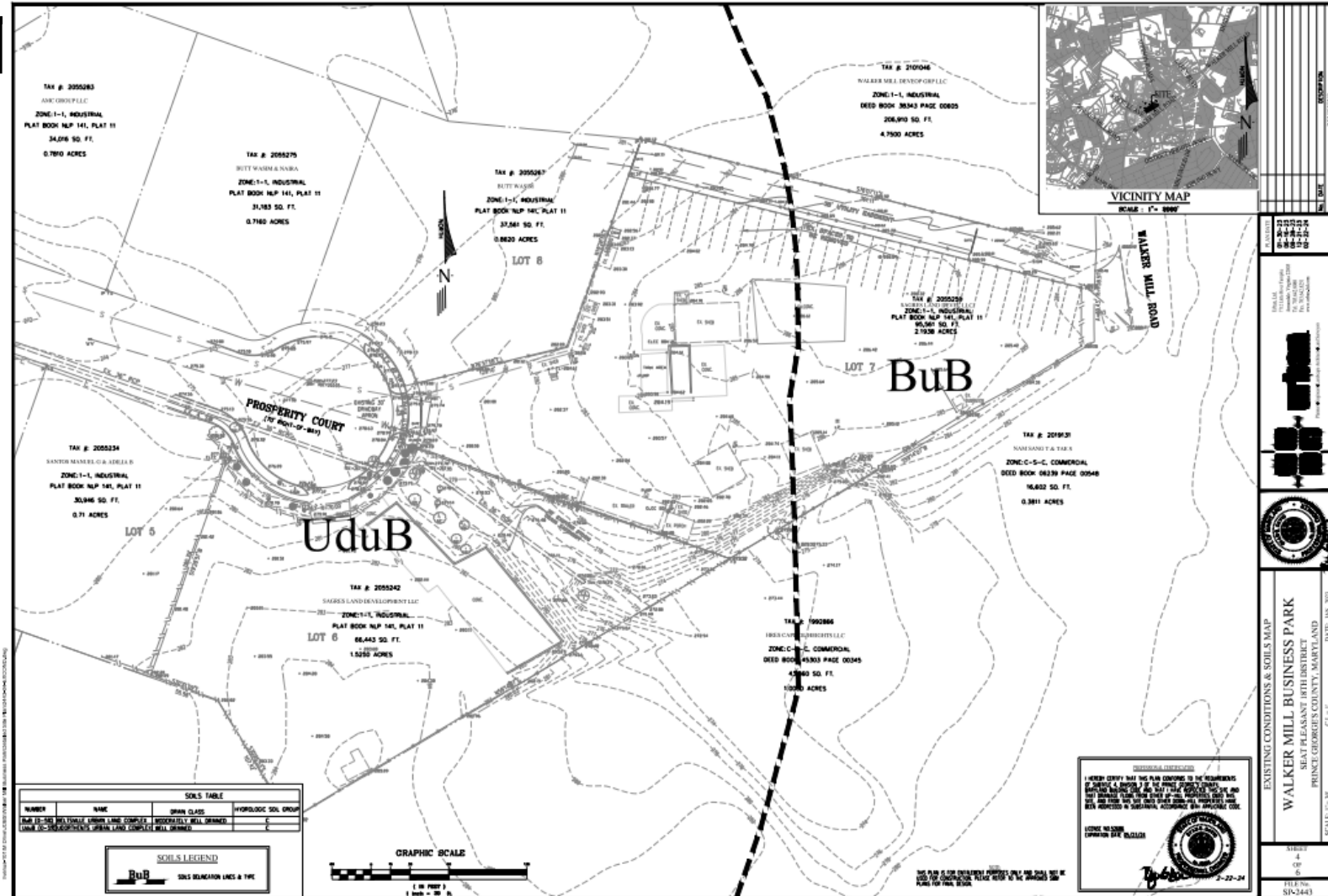

DETAILED SITE PLAN – GRADING PLAN

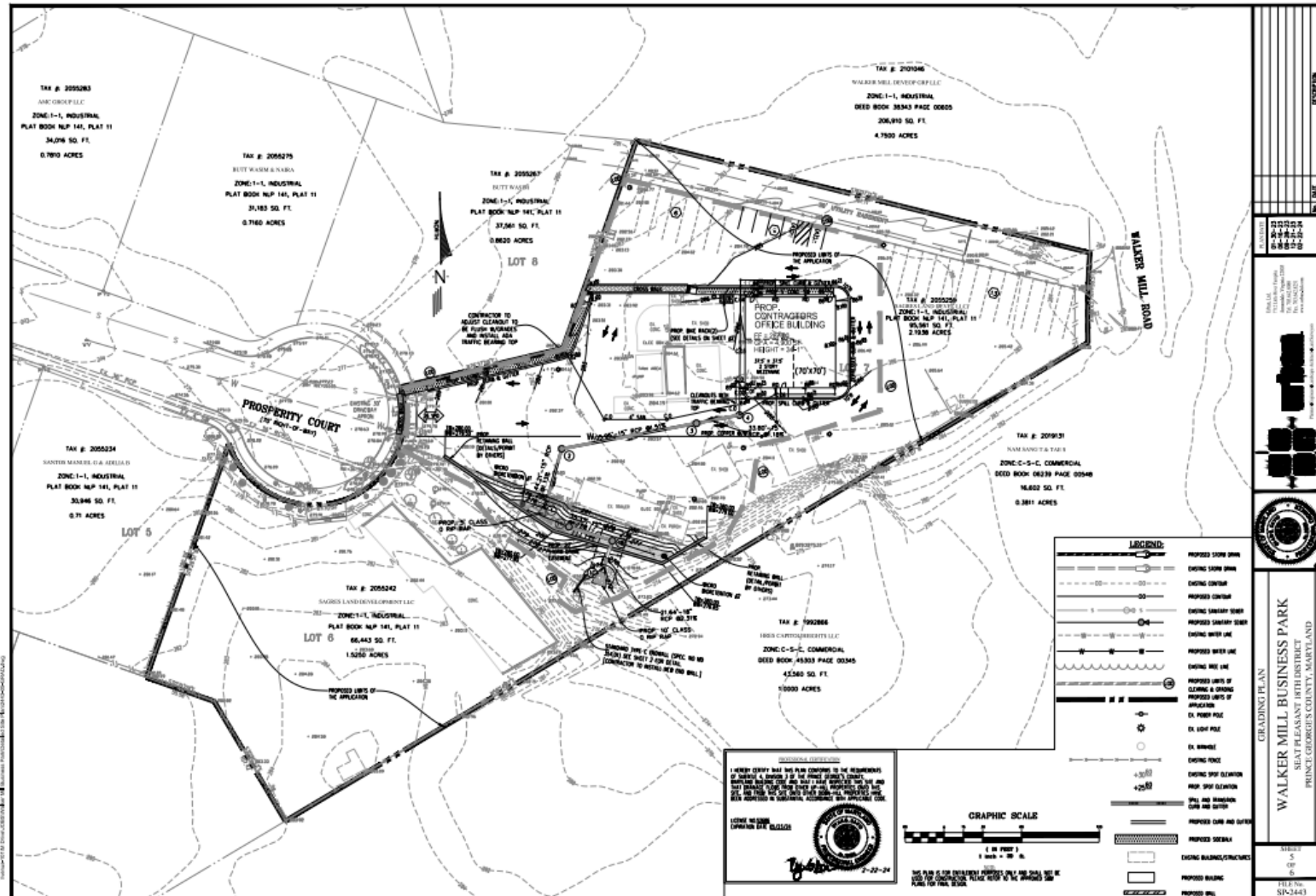

DETAILED SITE PLAN – GEOMETRY PLAN

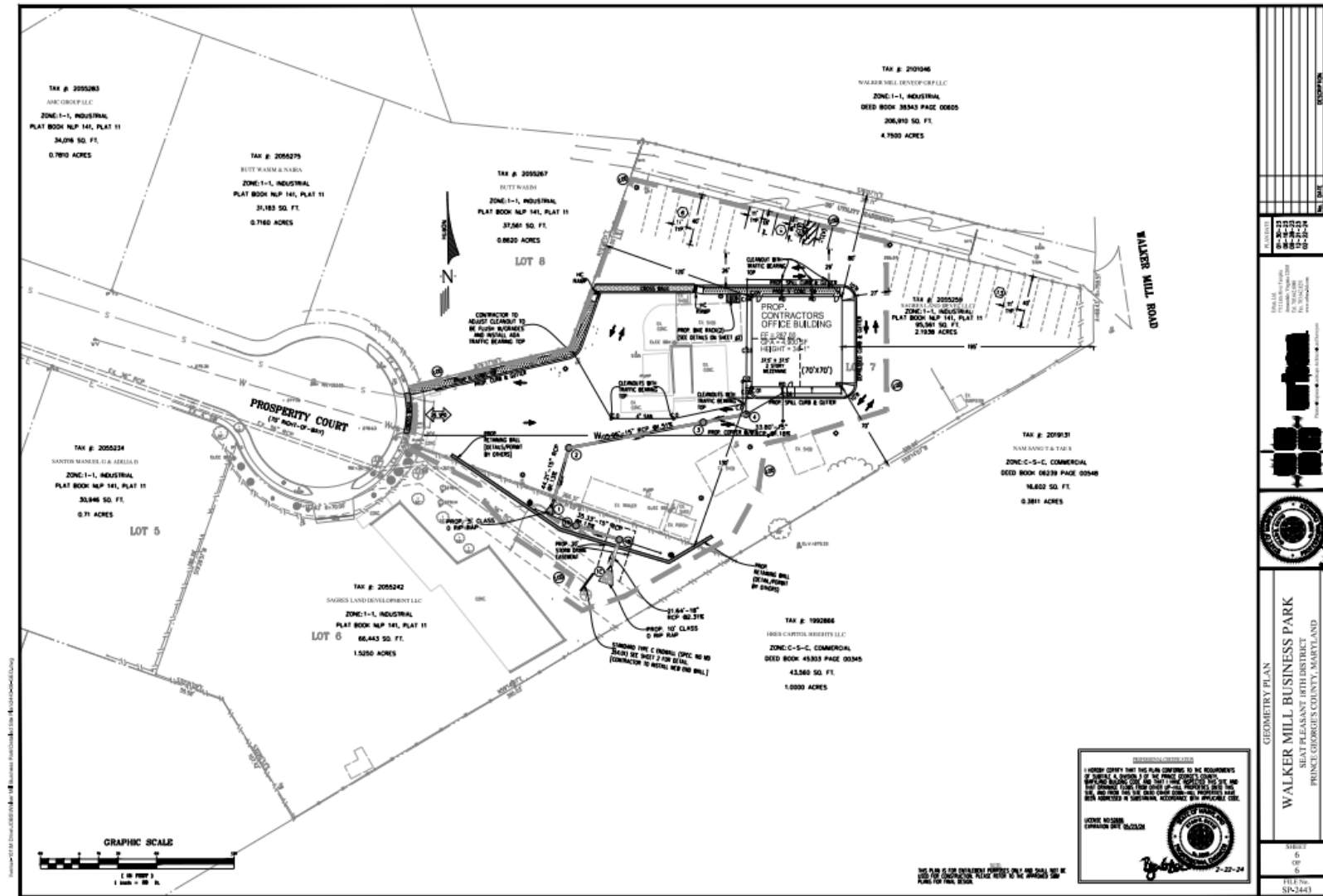

LANDSCAPE PLAN

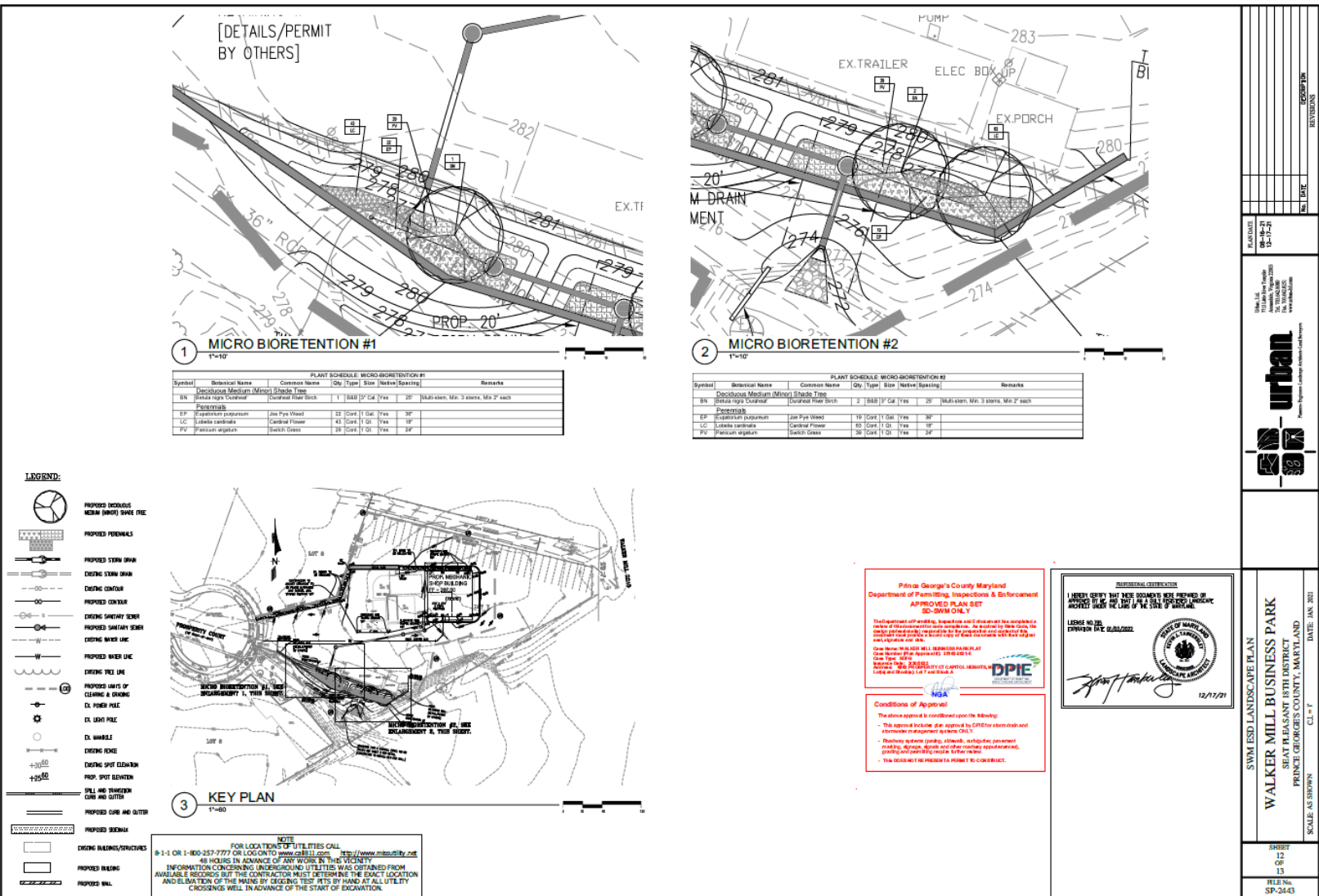

STAFF RECOMMENDATION

APPROVAL with conditions

Major/Minor Issues:

- None

Applicant Required Mailings:

- Informational Mailing: 1/11/2023
- Acceptance Mailing: 1/17/2024