

KAISER PERMANENTE LARGO

Detailed Site Plan Amendment

Staff Recommendation: APPROVAL with conditions

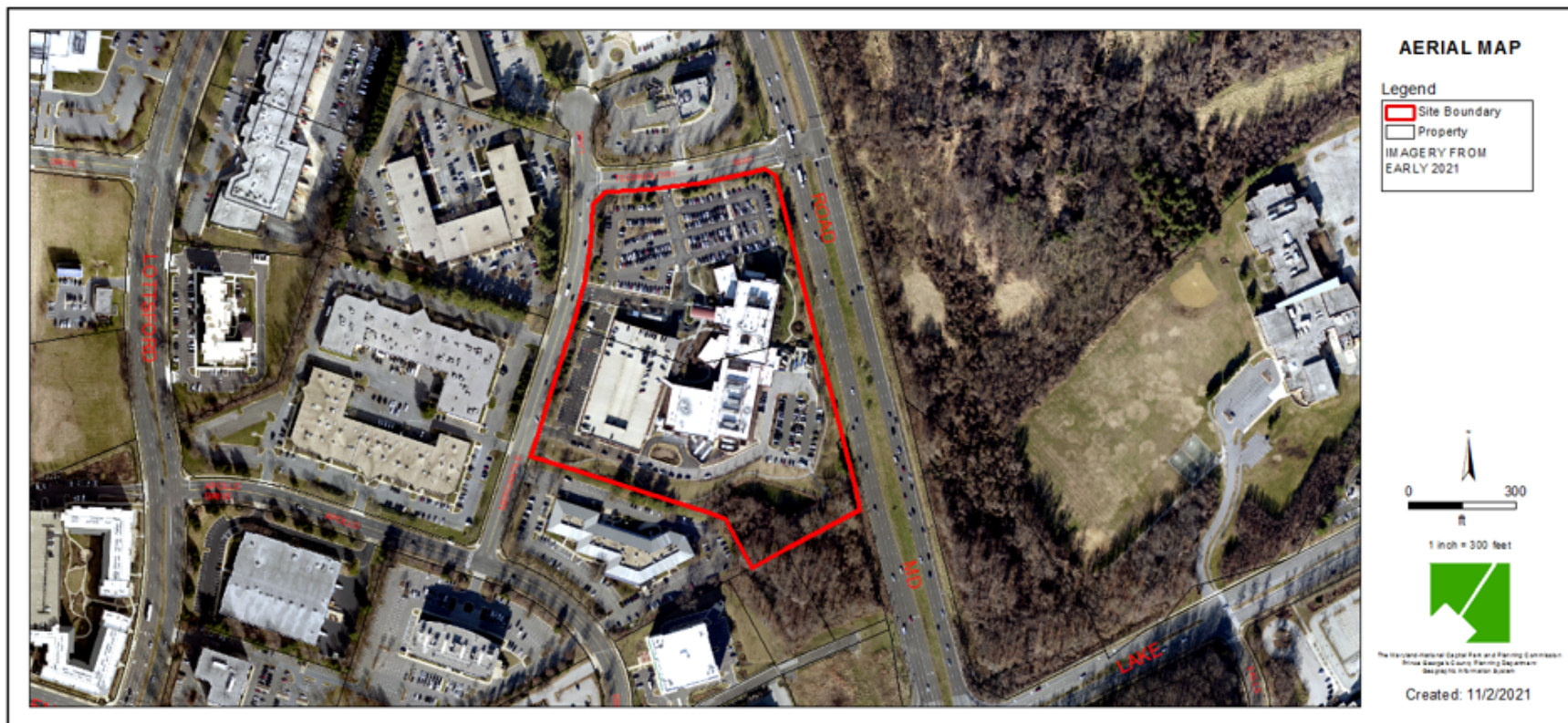

GENERAL LOCATION MAP

Council District: 06

Planning Area: 73

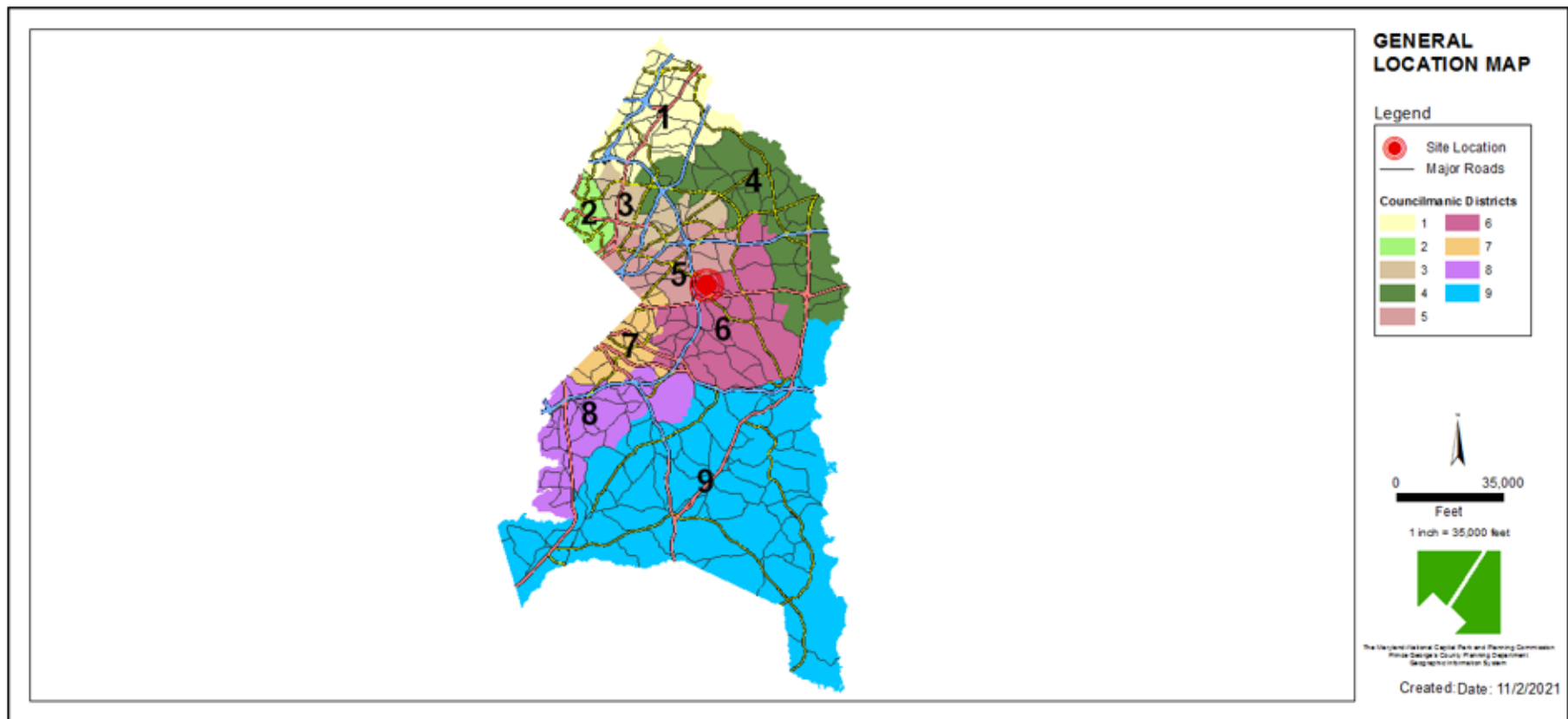

SITE VICINITY MAP

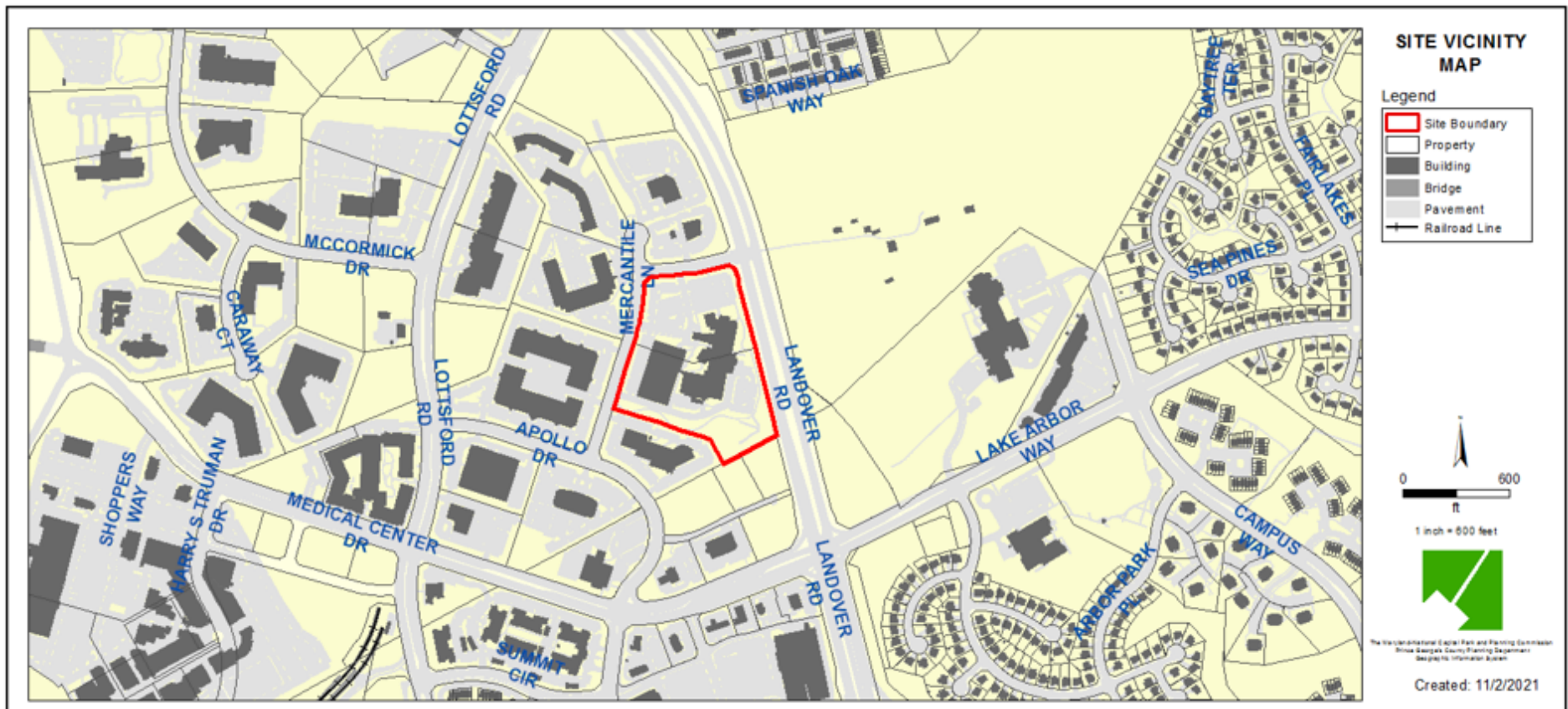

Property Zone: RTO-H-E

NEW

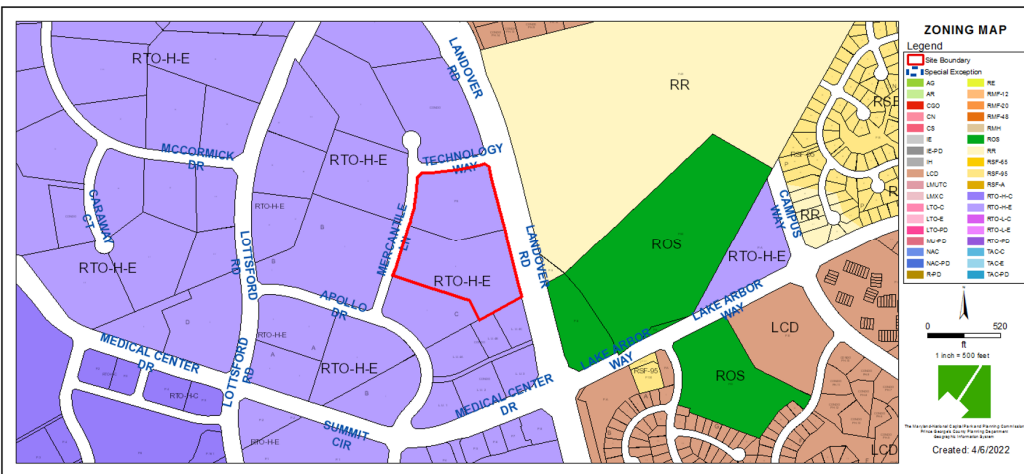

PRIOR

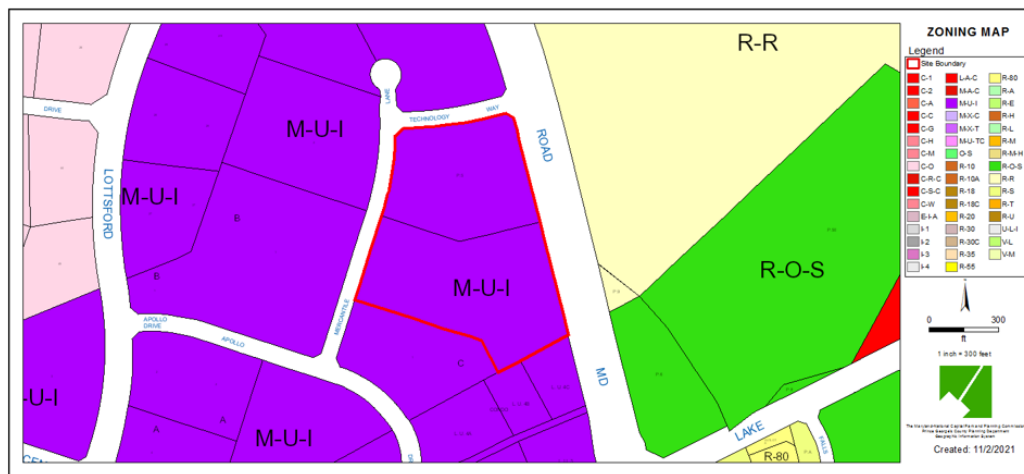

NEW

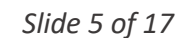

AERIAL MAP

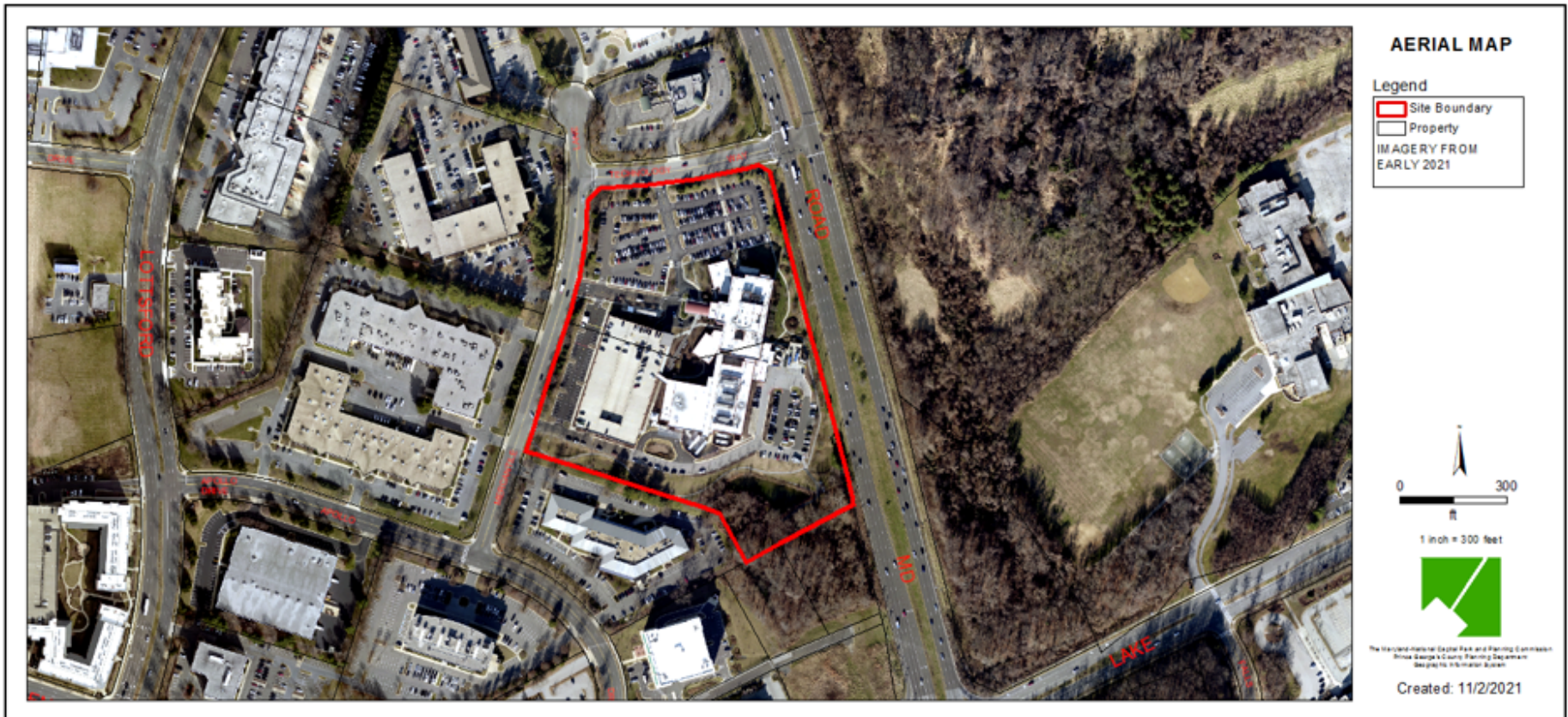

SITE MAP

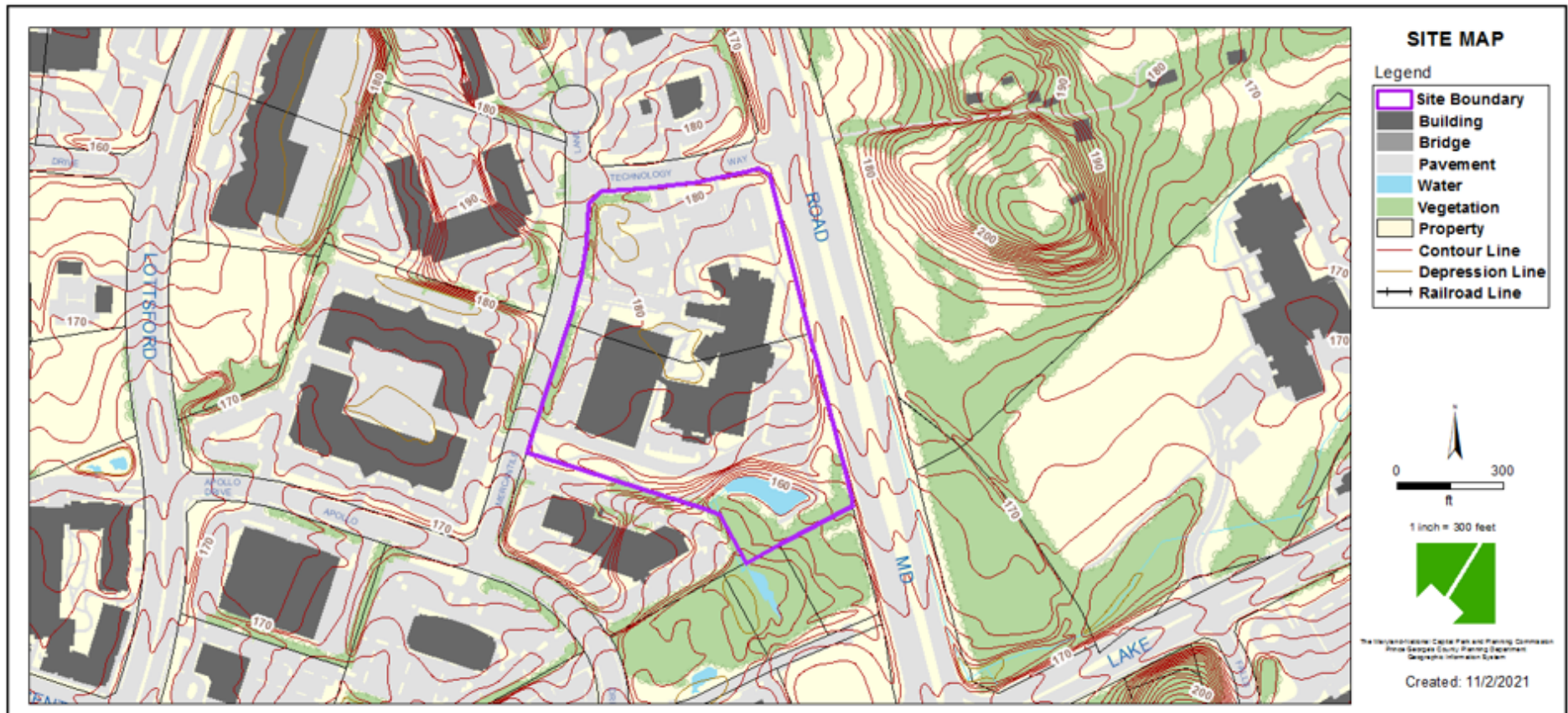

MASTER PLAN RIGHT-OF-WAY MAP

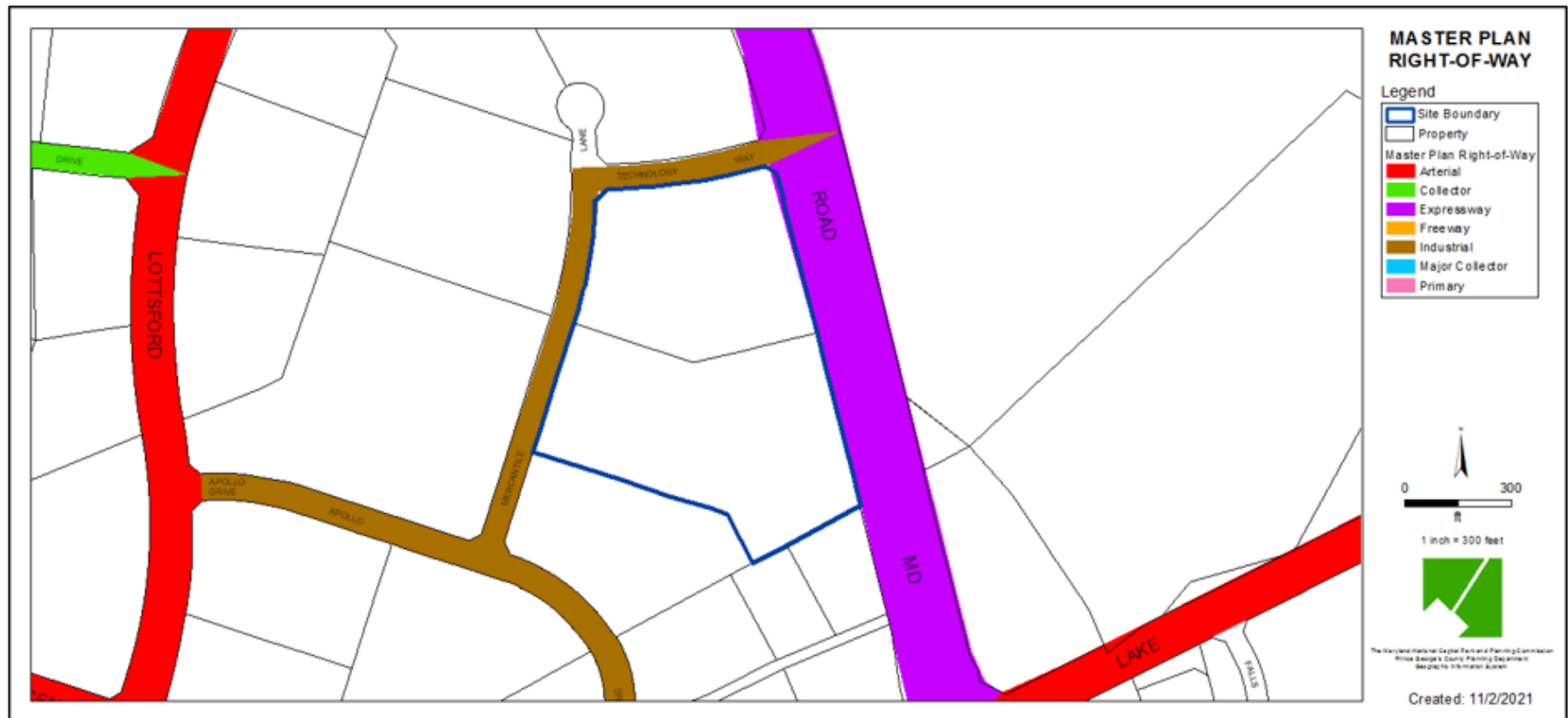

BIRD'S-EYE VIEW



DETAILED SITE PLAN

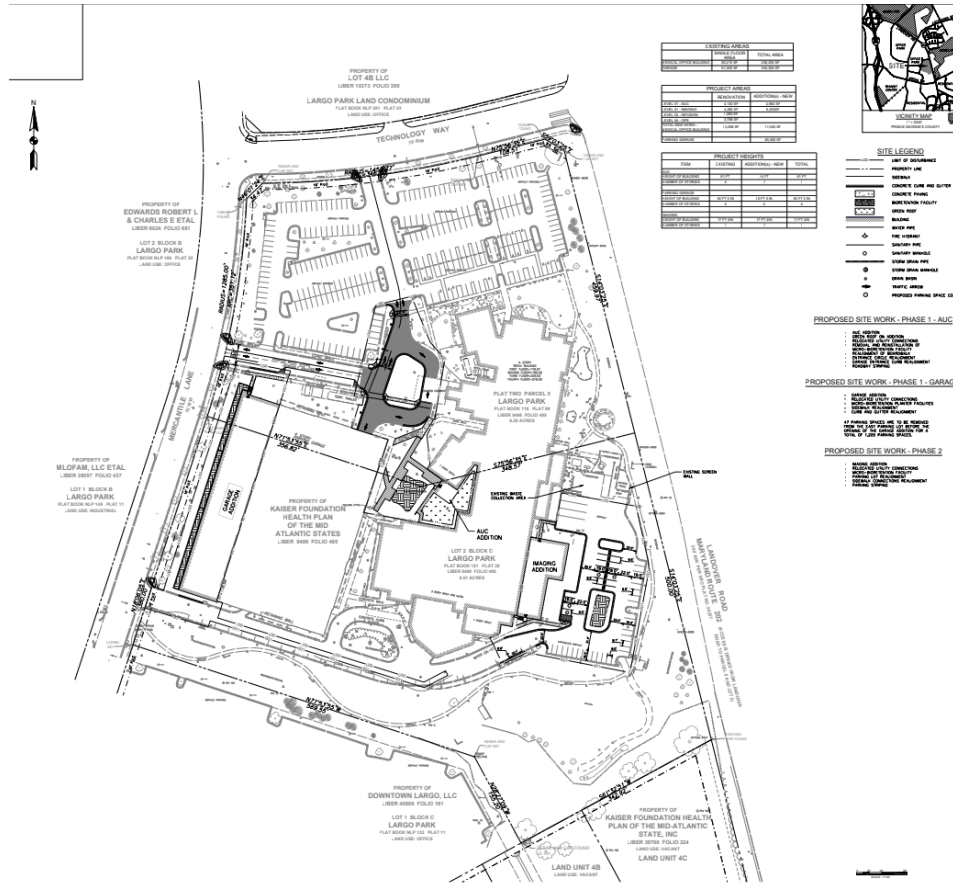

LANDSCAPE PLAN



OVERALL SITE PLAN

Largo Medical Center Planning Updates



Pedestrian Loop Improvements

LEGEND:

- 1 EXISTING MEDICAL OFFICE BLDG.
- 2 EXISTING PARKING GARAGE
- 3 EXISTING PARKING LOT
- 4 IMAGING ADDITION
- 5 AUC EXPANSION
- 6 PARKING GARAGE EXPANSION

--- PROPERTY LINE

MERCANTILE LANE SEATING NODES

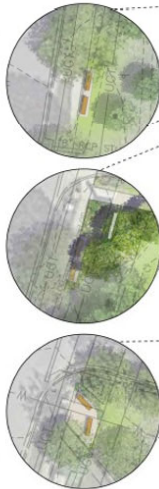

EXTERIOR ELEVATIONS



04 EXTERIOR VIEW - GARAGE WEST
1/8" = 1'-0"

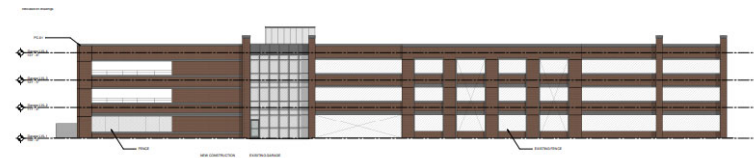

03 GARAGE ELEVATION - SOUTH
1/8" = 1'-0"

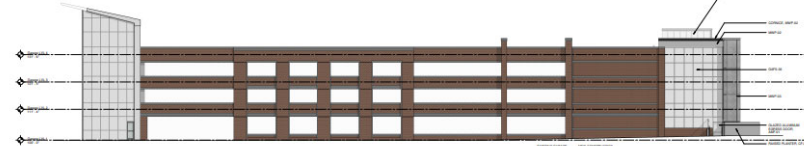

02 GARAGE ELEVATION - NORTH
1/8" = 1'-0"

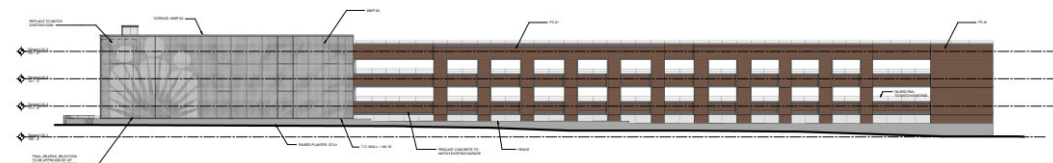

EXTERIOR ELEVATIONS

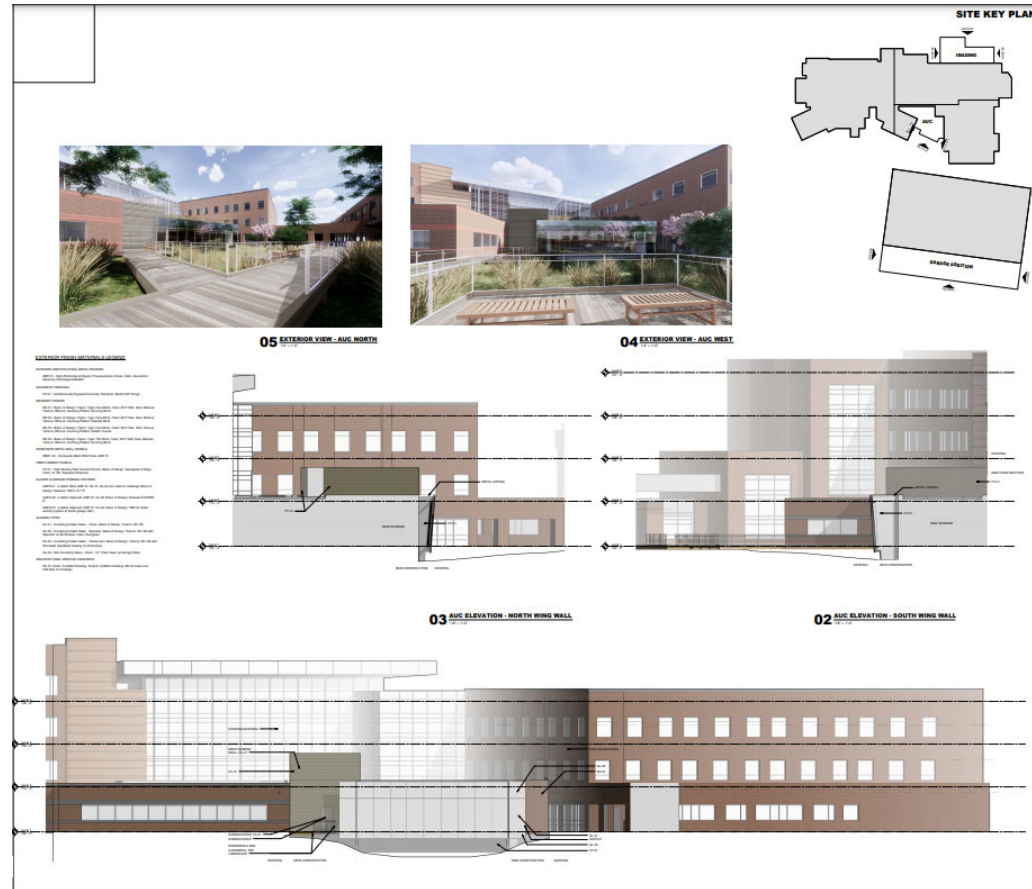

EXTERIOR ELEVATIONS

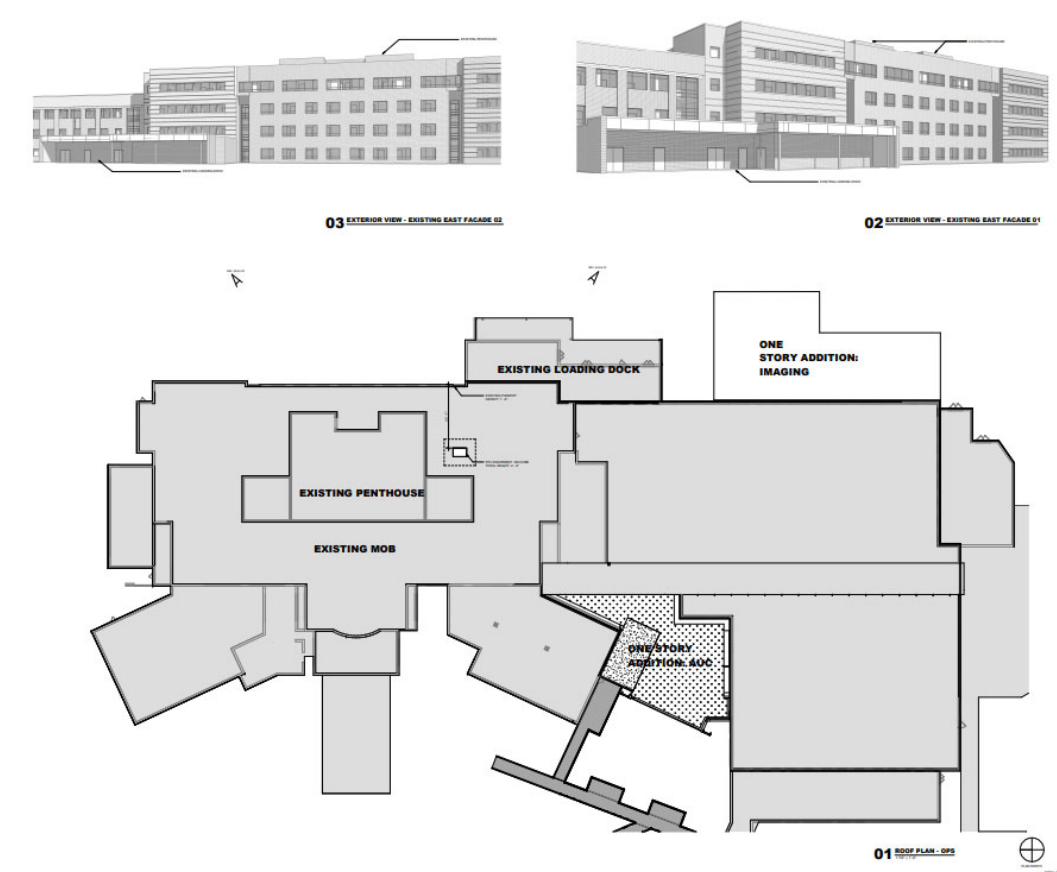

SIGNAGE DETAILS

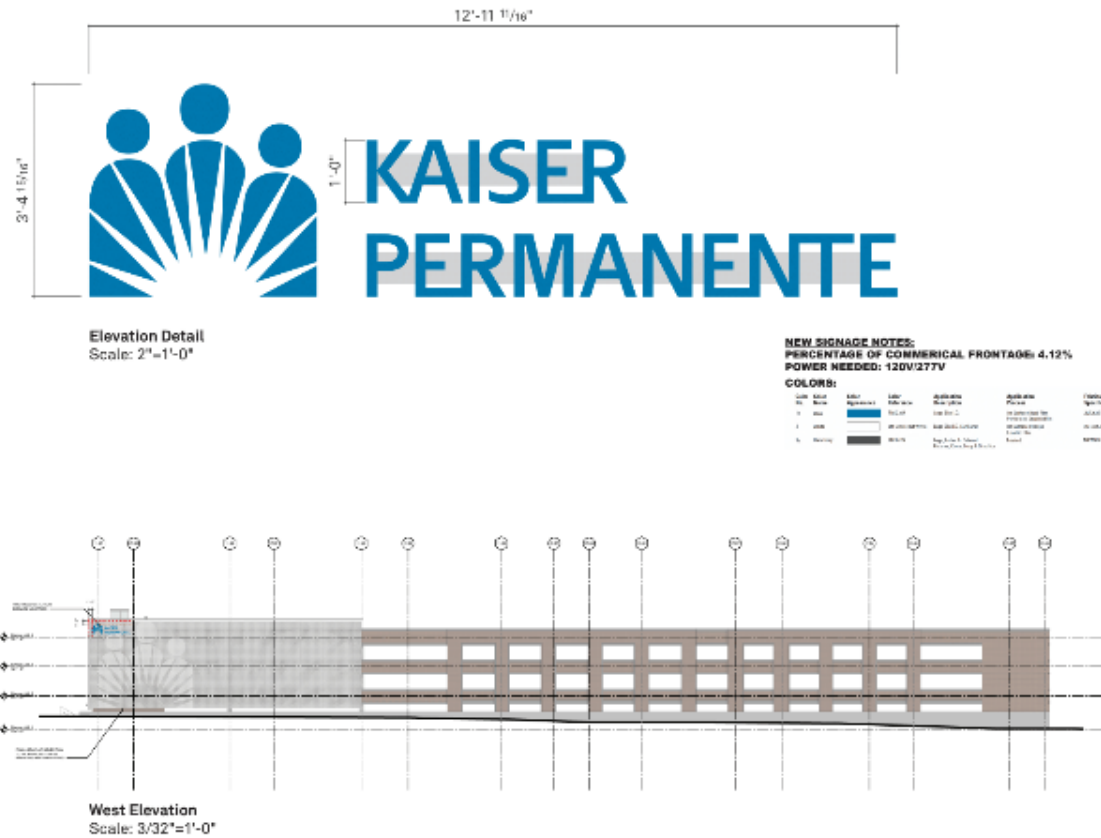

STAFF RECOMMENDATION

APPROVAL with conditions

- ONE Condition with Sub conditions

Minor Issues:

- Technical corrections to DSP plans

Applicant Community Engagement:

- Informational Mailing: November 4, 2021
- Acceptance Mailing: February 10, 2022