

ITEM: 6

CASE:DSP-99044-17

MALL AT PRINCE GEORGE'S PLAZA MILLER'S ALE HOUSE

THE PRINCE GEORGE'S COUNTY PLANNING DEPARTMENT



GENERAL LOCATION MAP

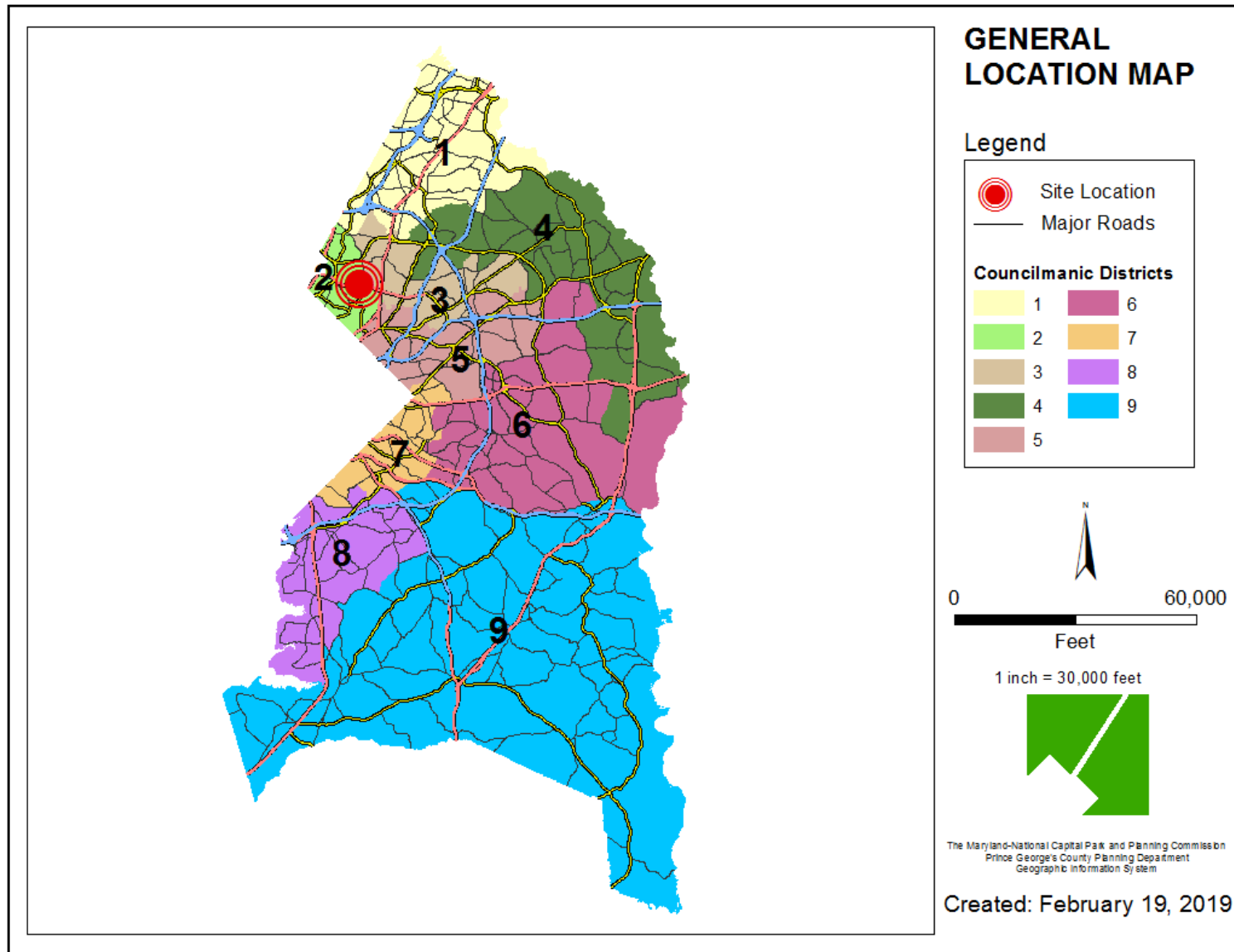

SITE VICINITY

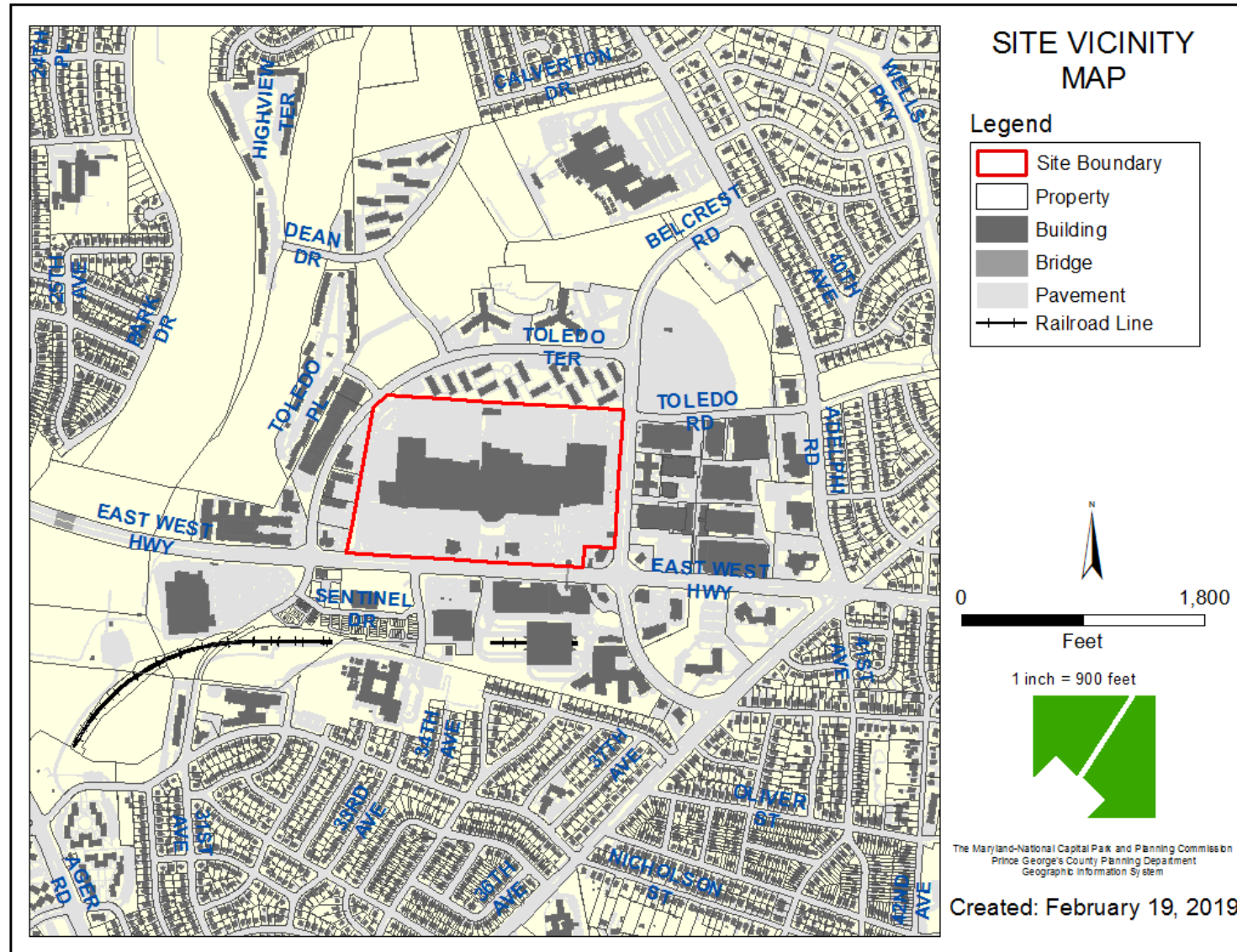

ZONING MAP

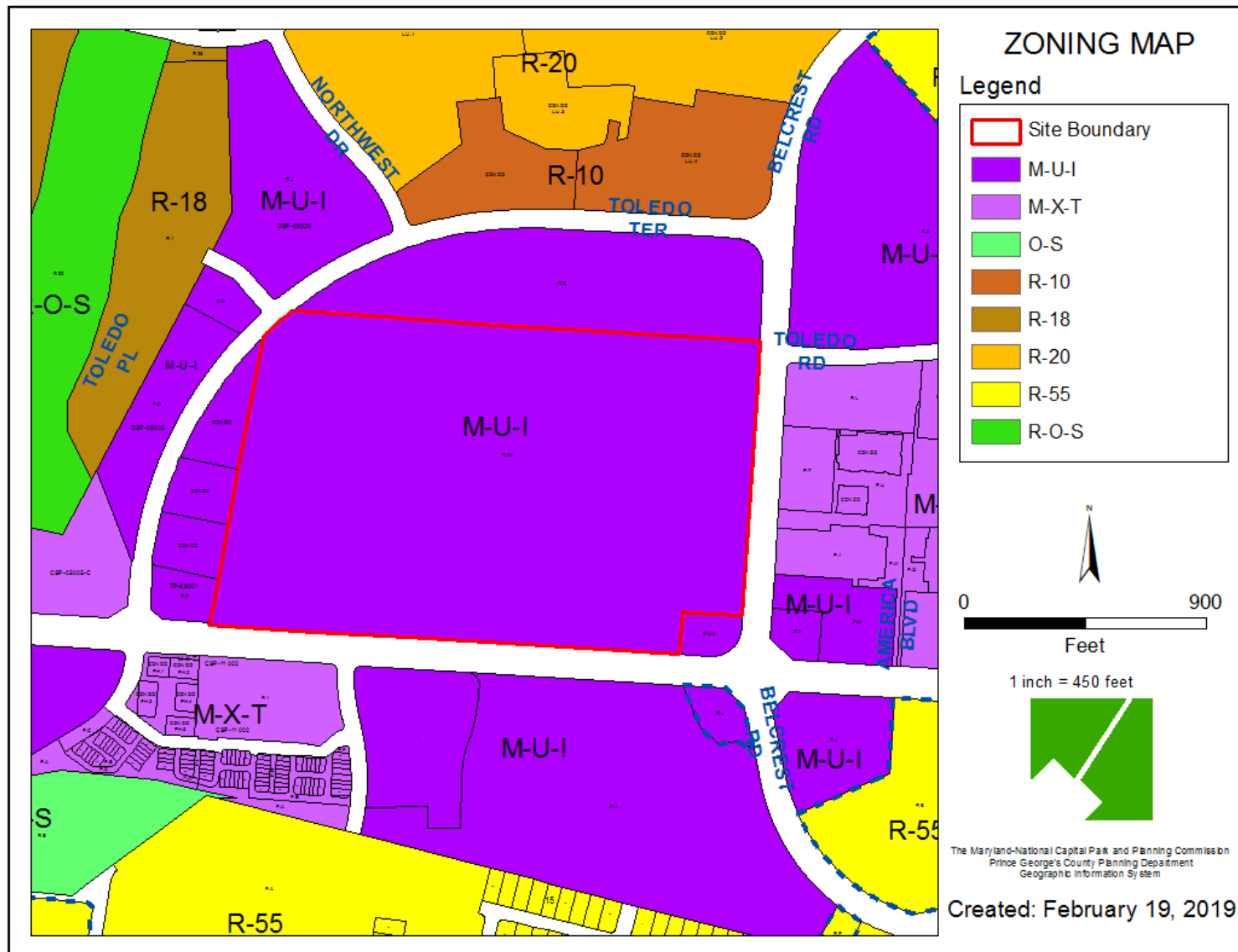

OVERLAY MAP

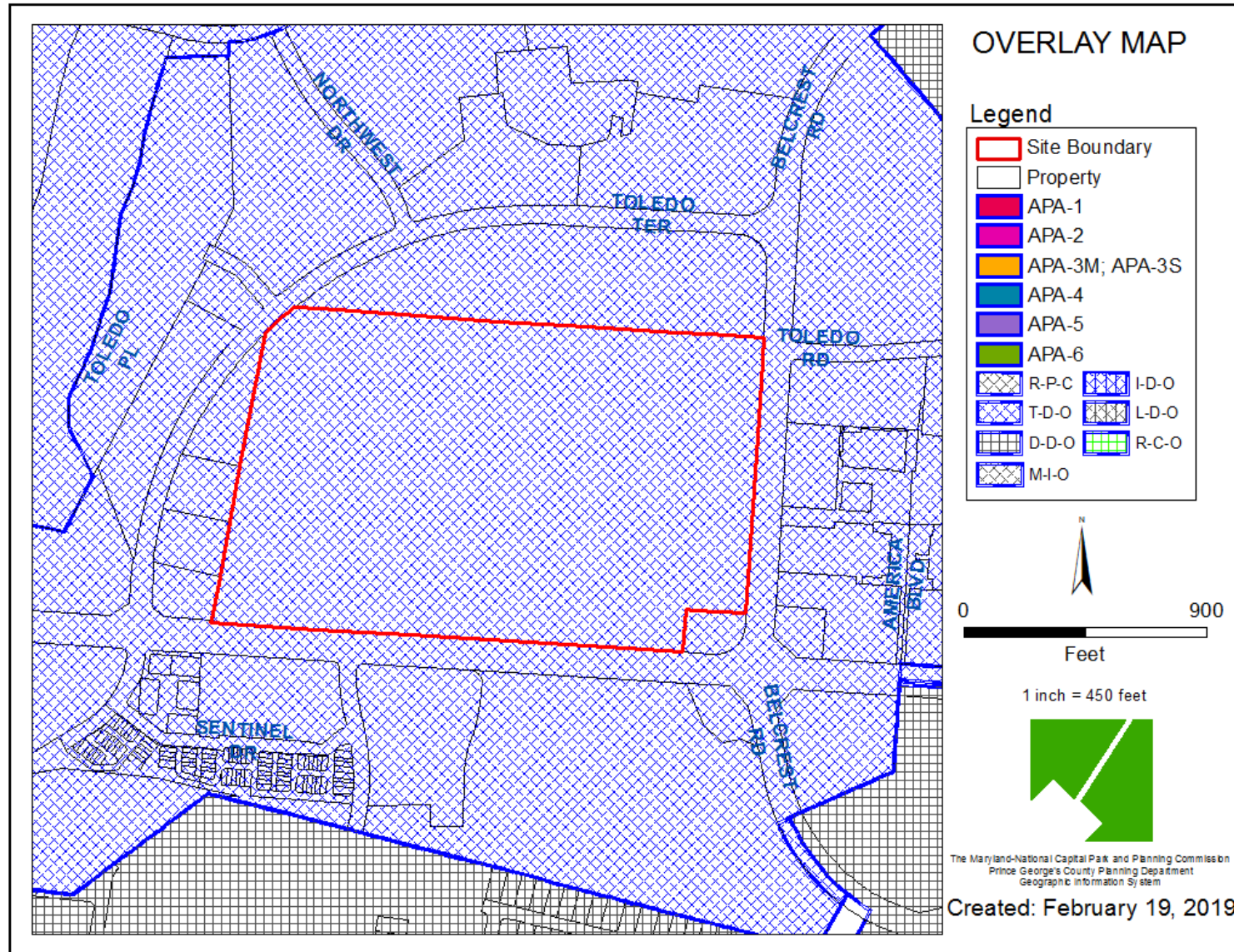

AERIAL MAP

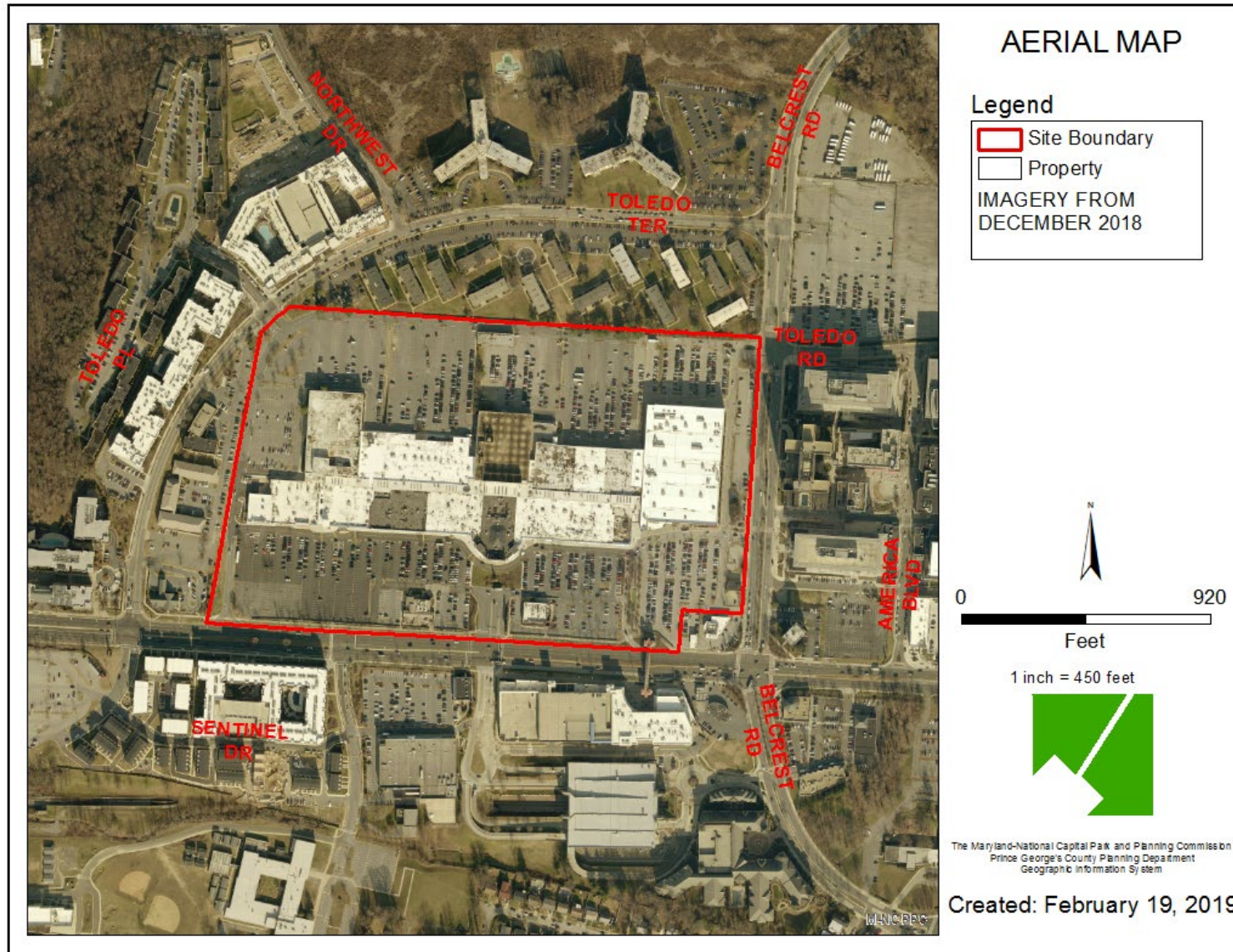

SITE MAP

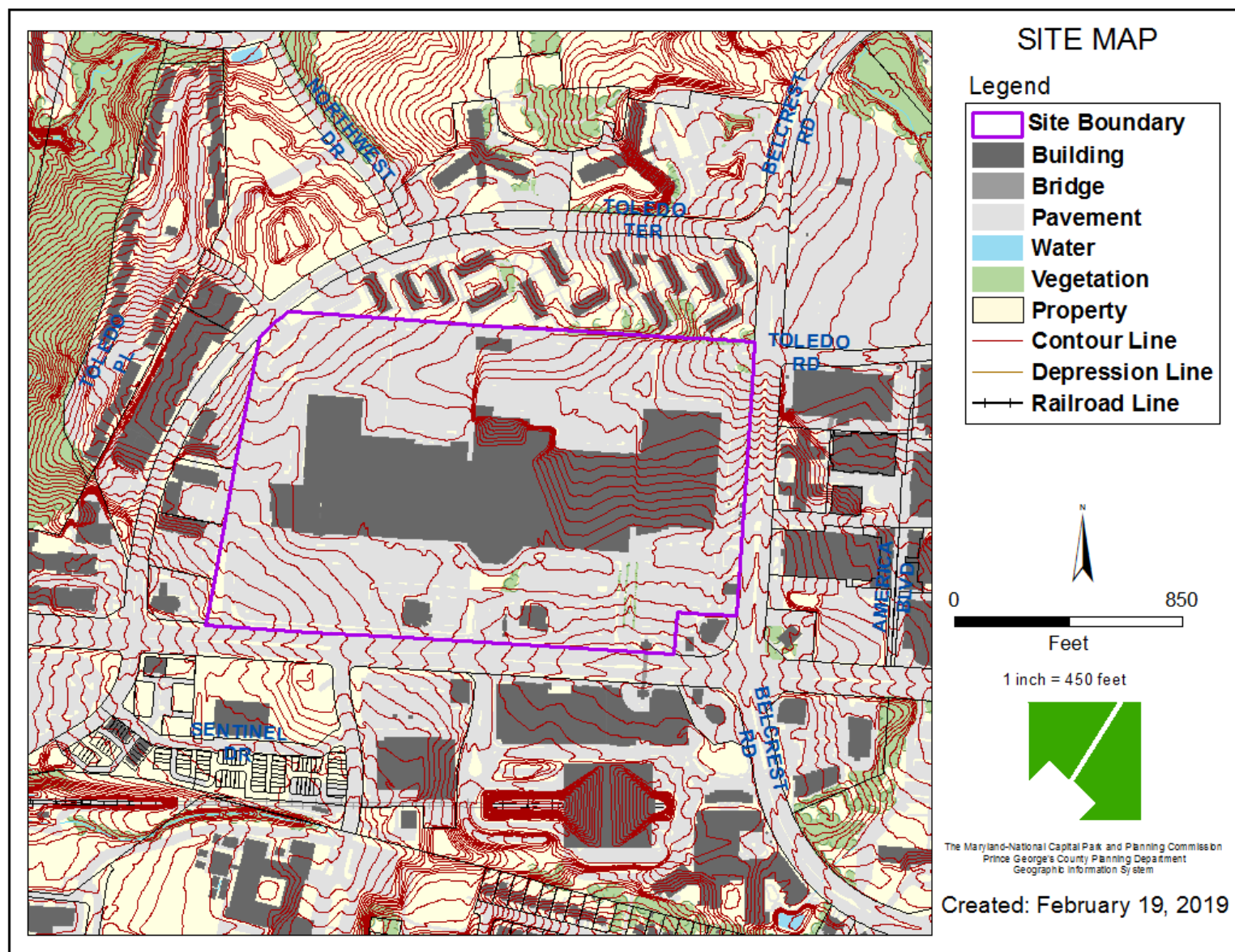

MASTER PLAN RIGHT-OF-WAY MAP

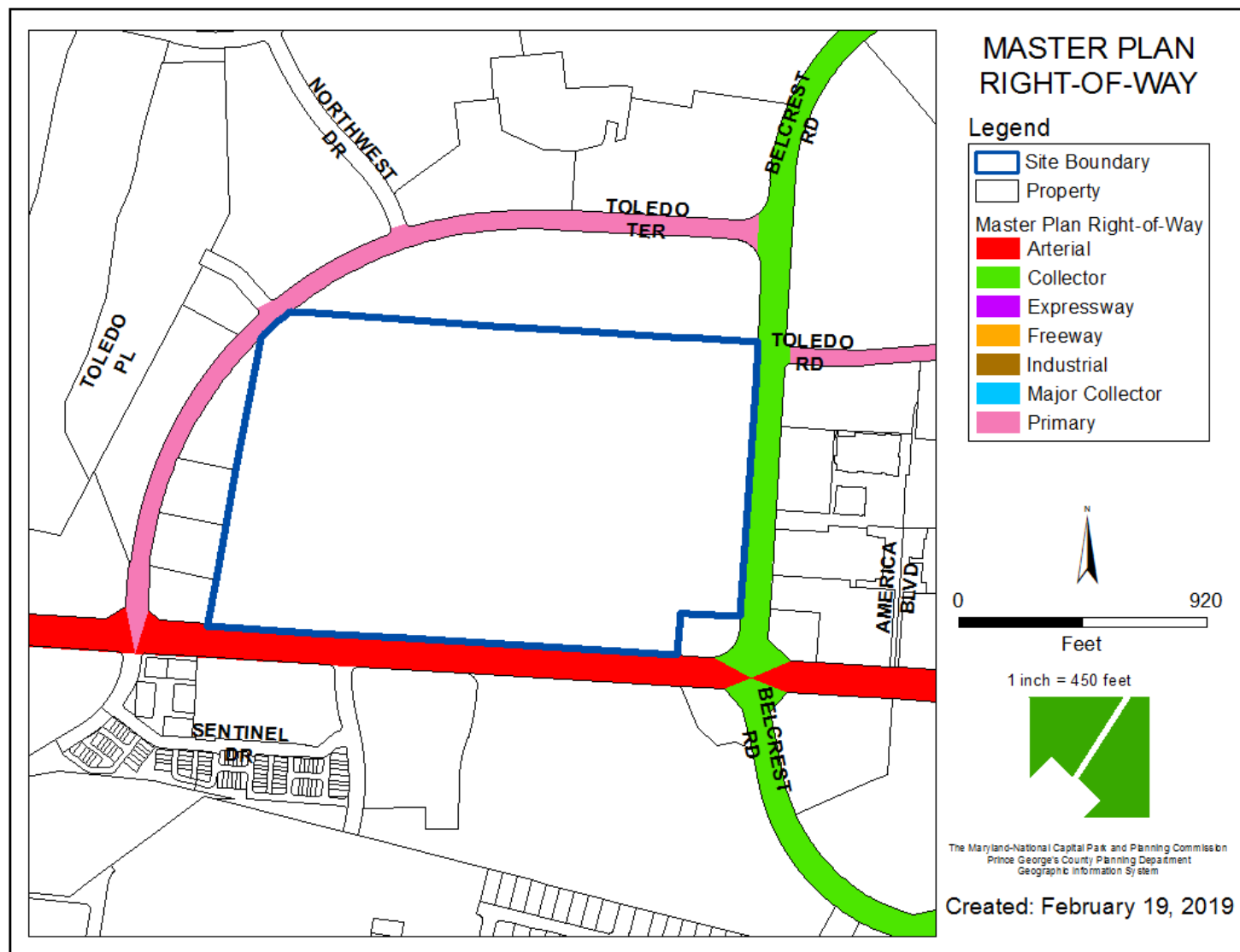

BIRD'S-EYE VIEW WITH APPROXIMATE SITE BOUNDARY OUTLINED



ENLARGED SITE PLAN

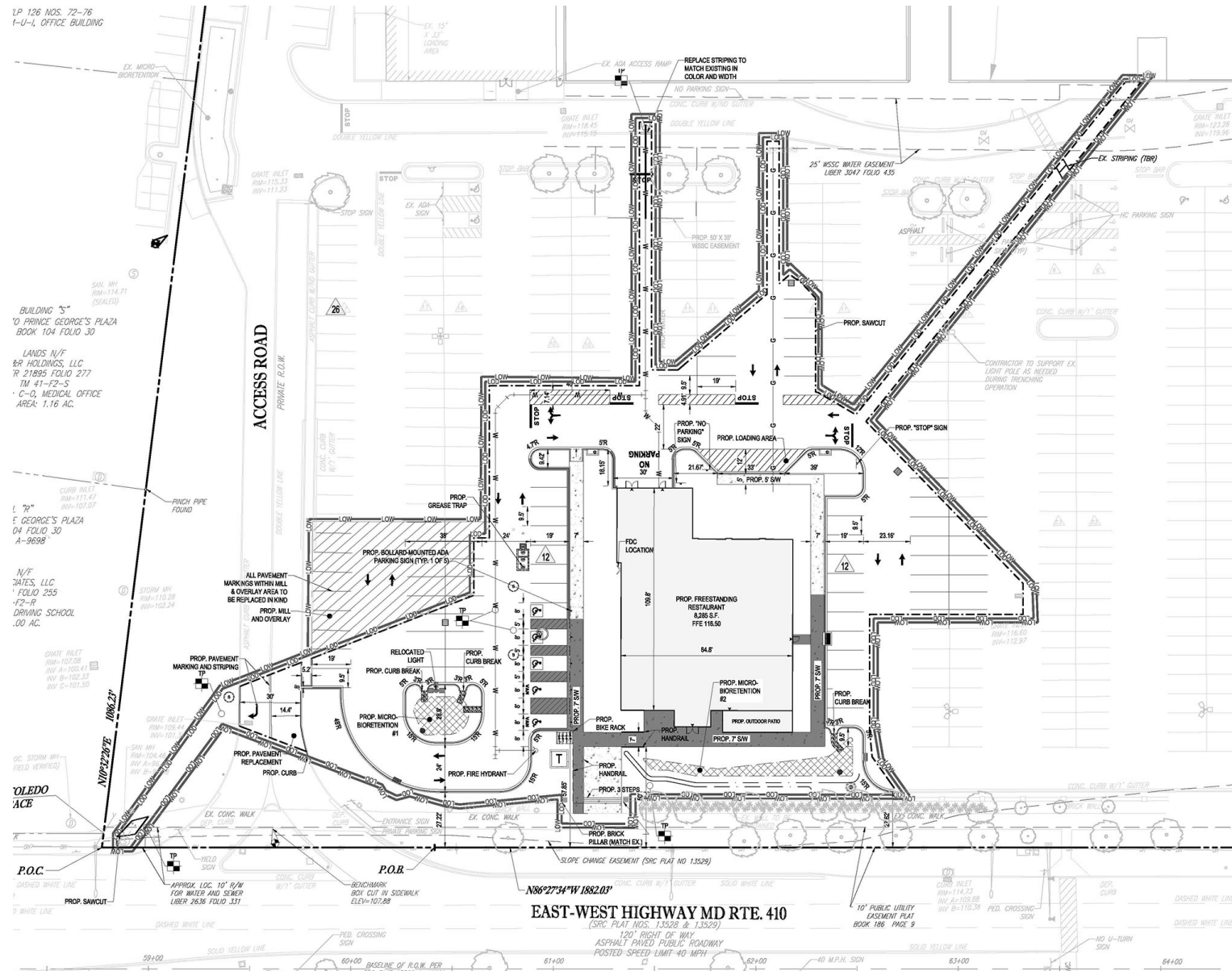

LANDSCAPE PLAN

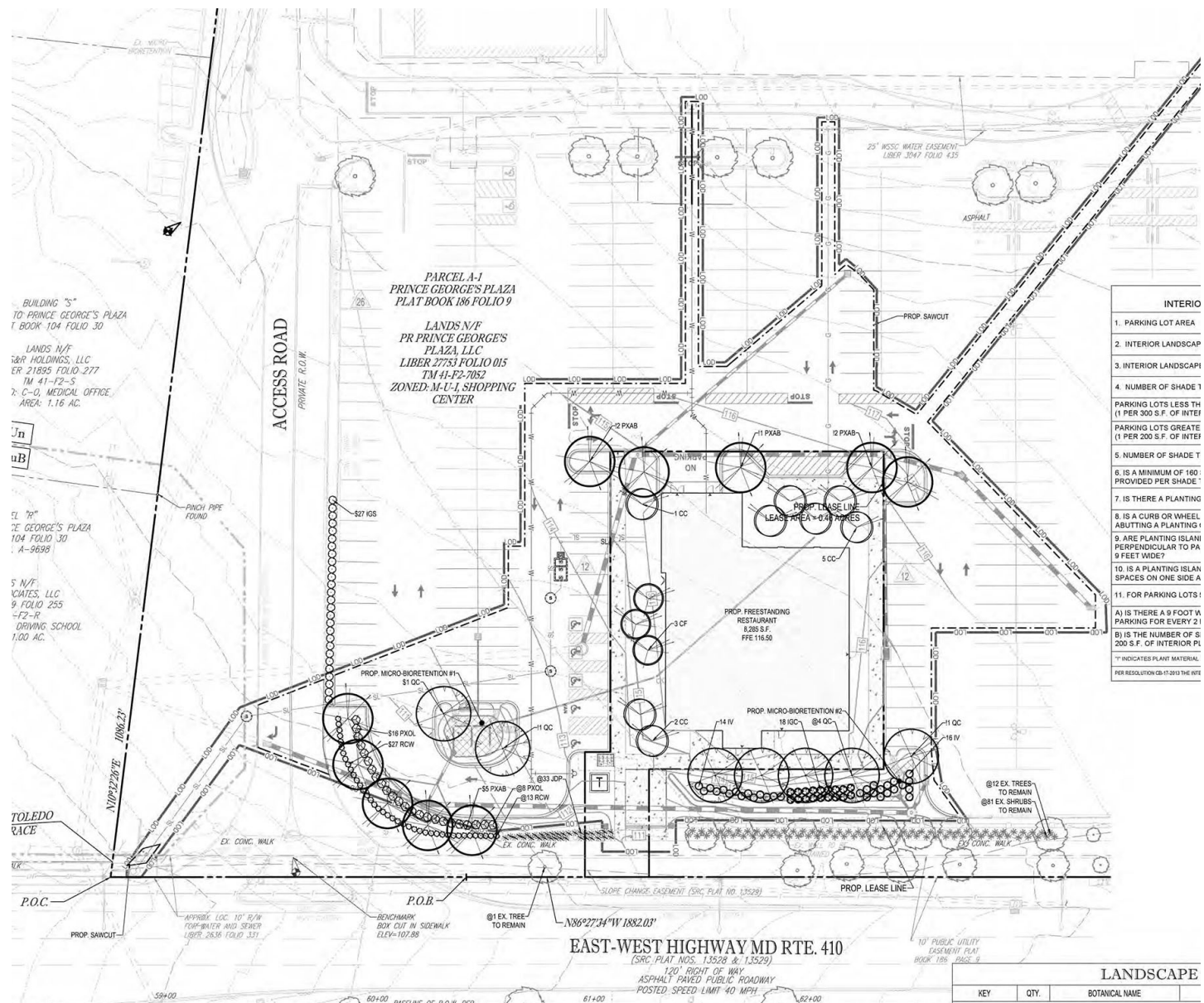

ELEVATIONS

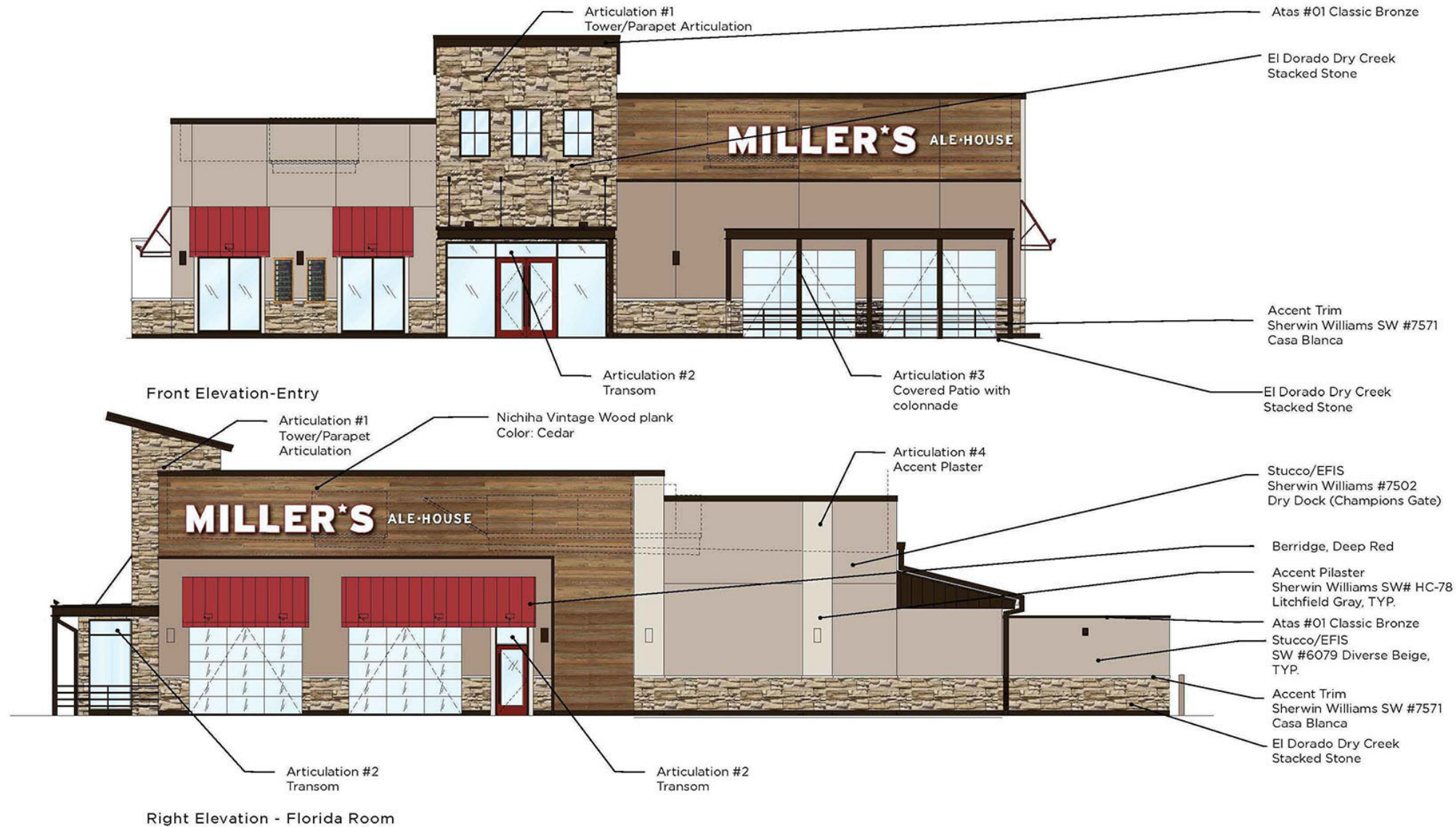

ELEVATIONS

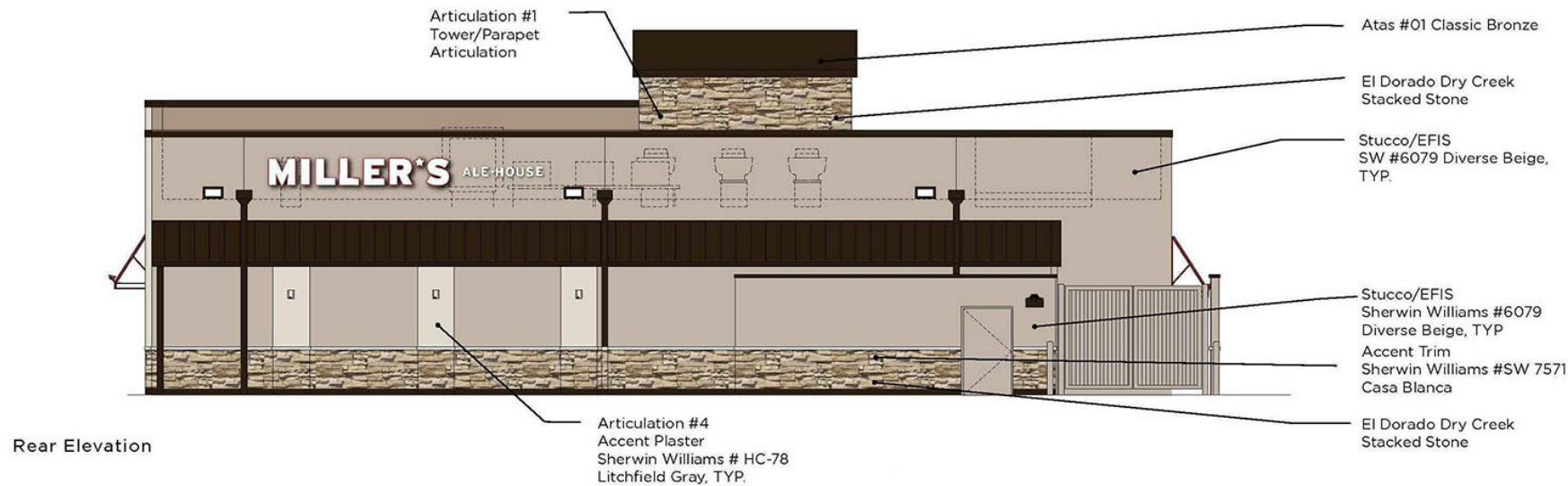

SIGNAGE

FRONT ELEVATION



REAR ELEVATION

RIGHT ELEVATION



FLORIDA ROOM

LEFT ELEVATION

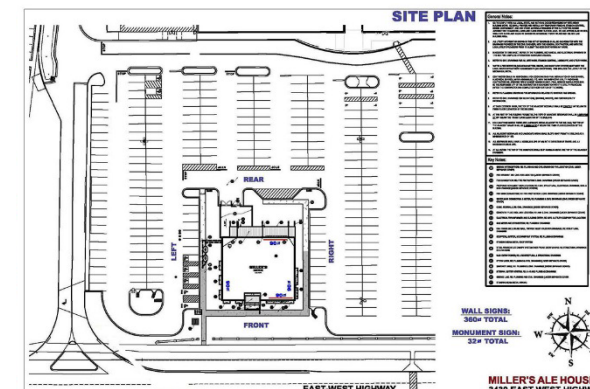
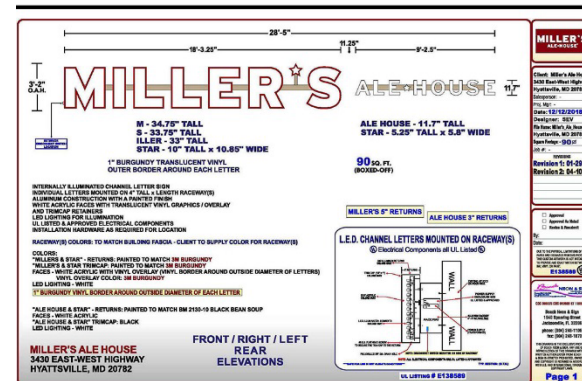

APPLICANT'S REVISED PLAN

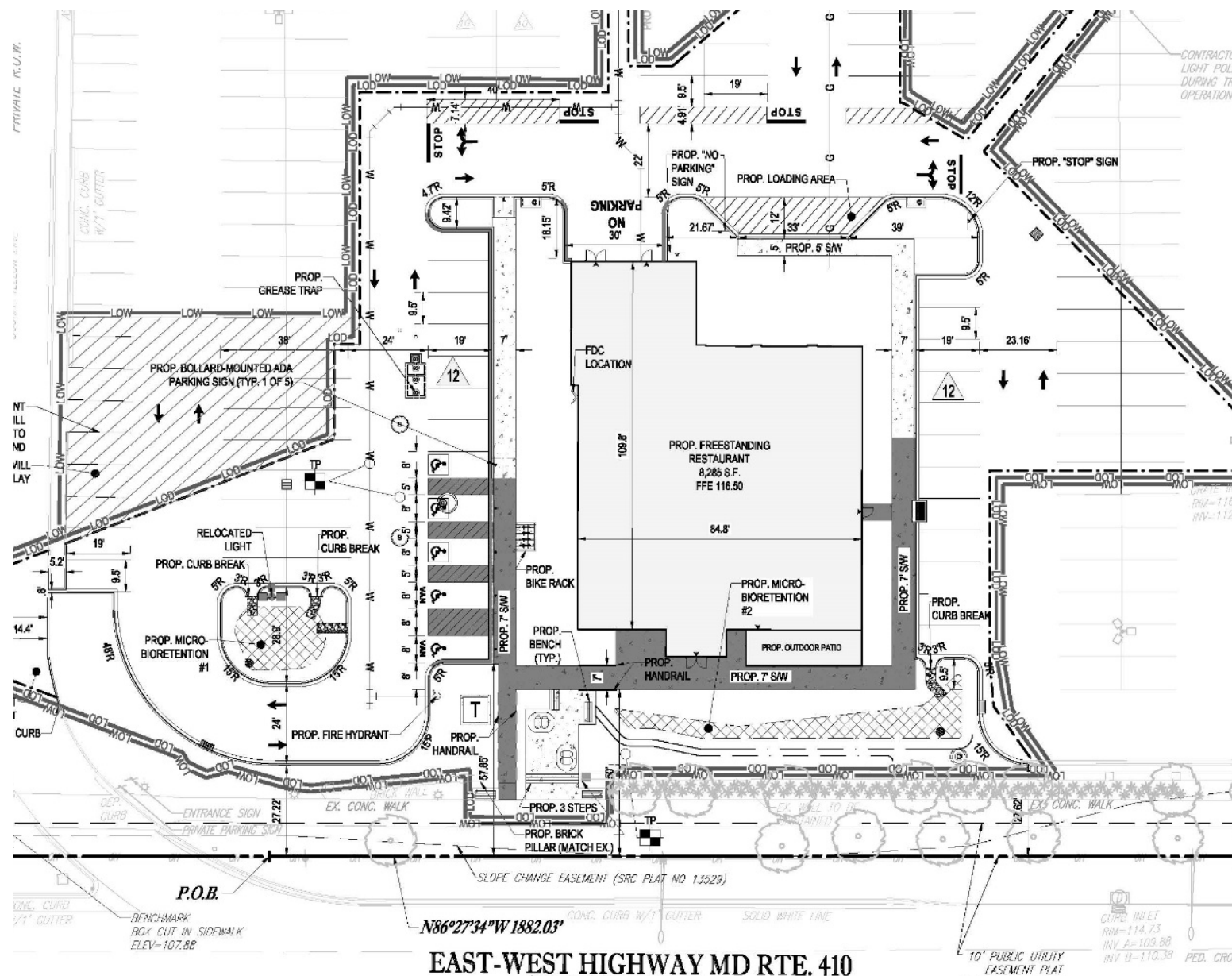

PROPOSED UTILITY LOCATIONS

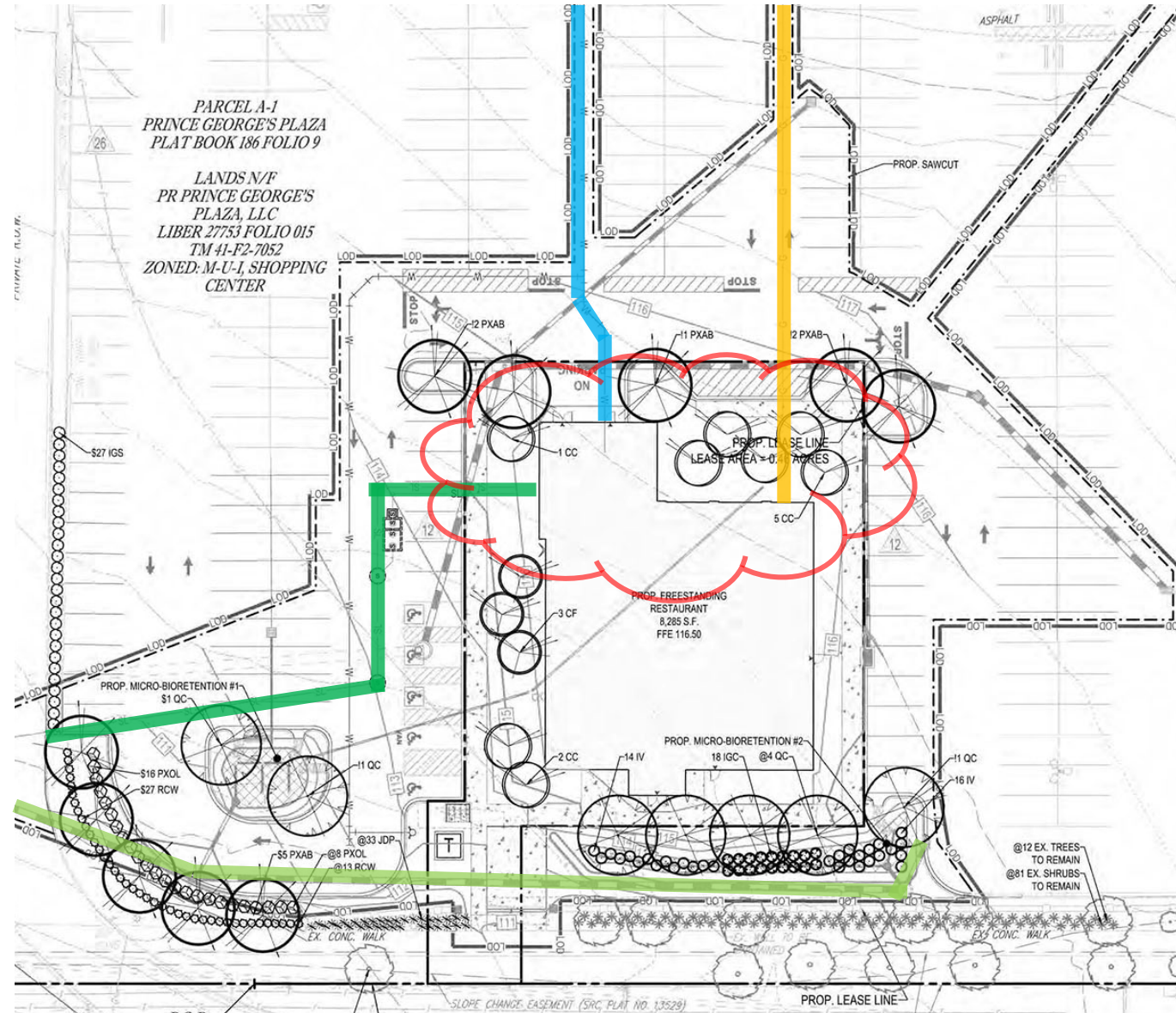

APPLICANT'S SUPPORTING CROSS SECTION

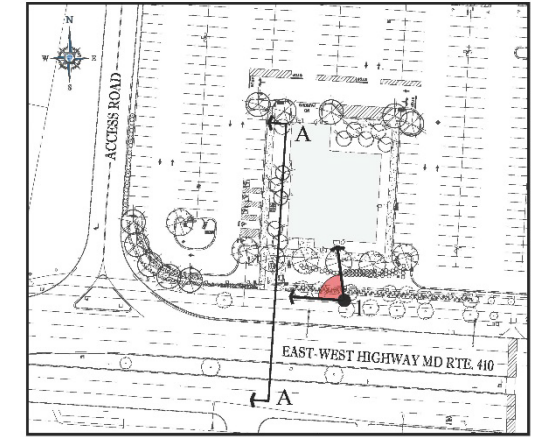

KEY MAP

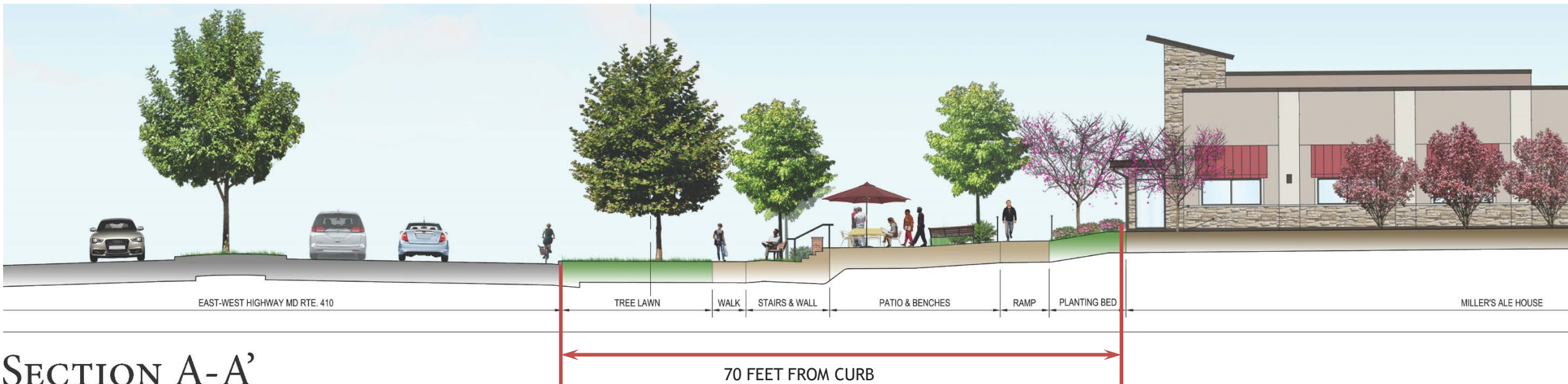

SECTION A-A'

LOOKING WEST ON EAST-WEST HIGHWAY

APPLICANT'S SUPPORTING ILLUSTRATION

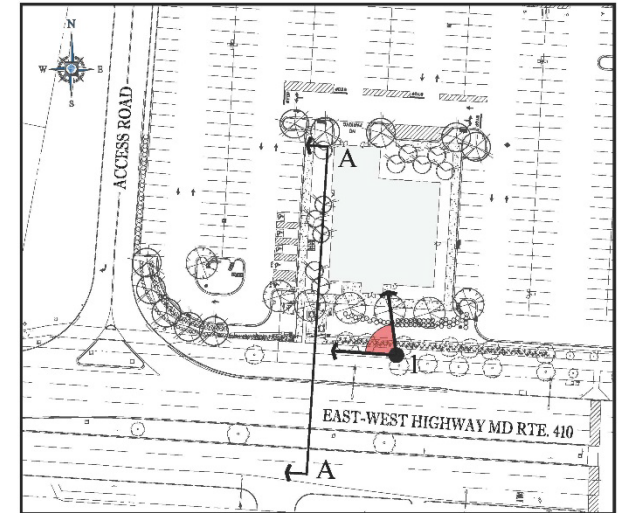

KEY MAP

PERSPECTIVE 1

LOOKING NORTHWEST ON EAST-WEST HIGHWAY

EXISTING BUILDING SETBACKS ON MD 410

PGAtlas (Internal)

Advanced Mapping



APPLICANT'S LAYOUT - EXHIBIT 1

EXHIBIT 1

DSP-99044-17
MILLER'S ALE HOUSE

PLANNING BOARD 7.25.2019

APPLICANT'S PROPOSED

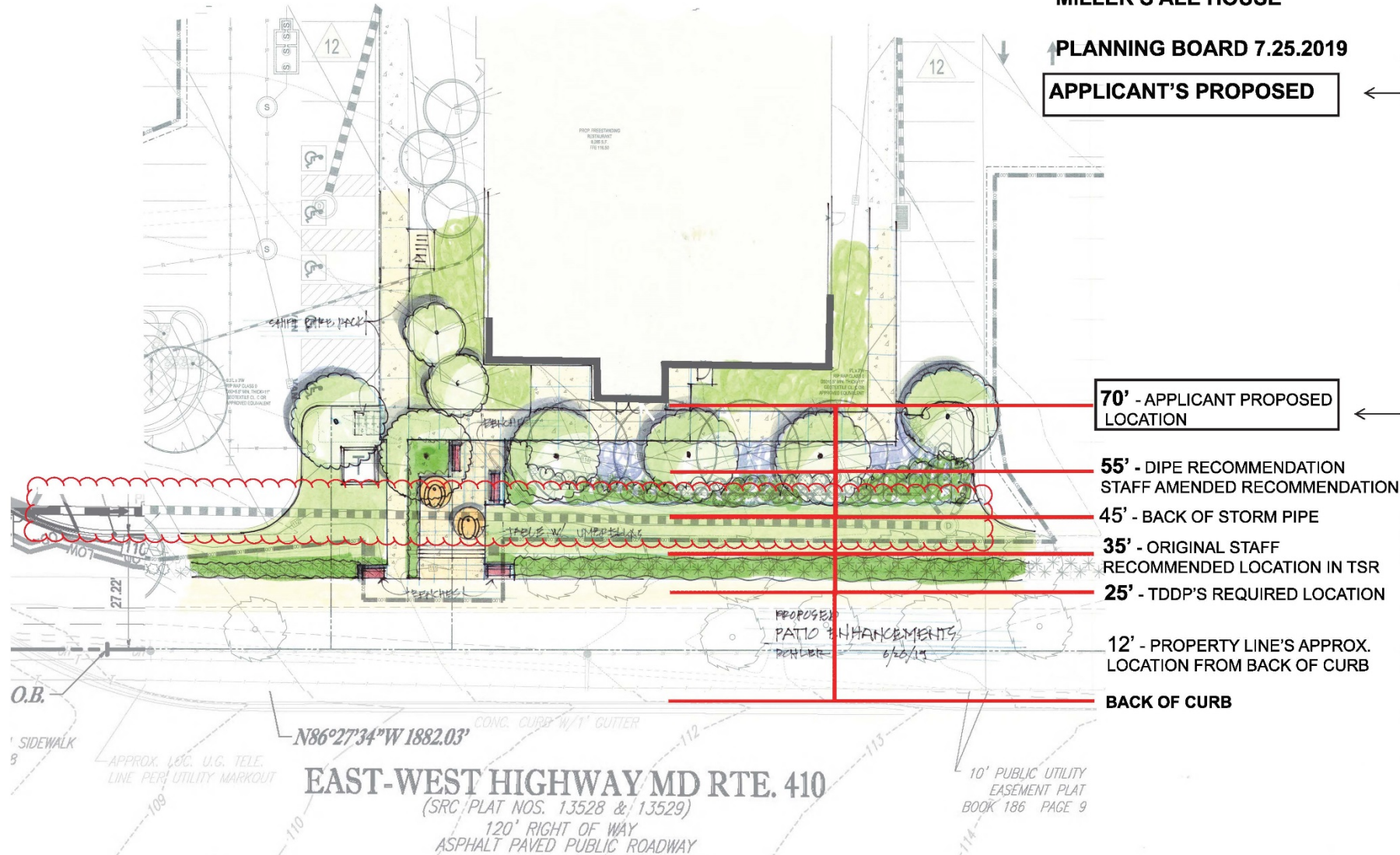

STAFF'S ORIGINAL RECOMMENDATION - EXHIBIT 2

EXHIBIT 2

DSP-99044-17
MILLER'S ALE HOUSE

PLANNING BOARD 7.25.2019

**STAFF'S ORIGINAL
RECOMMENDATION**

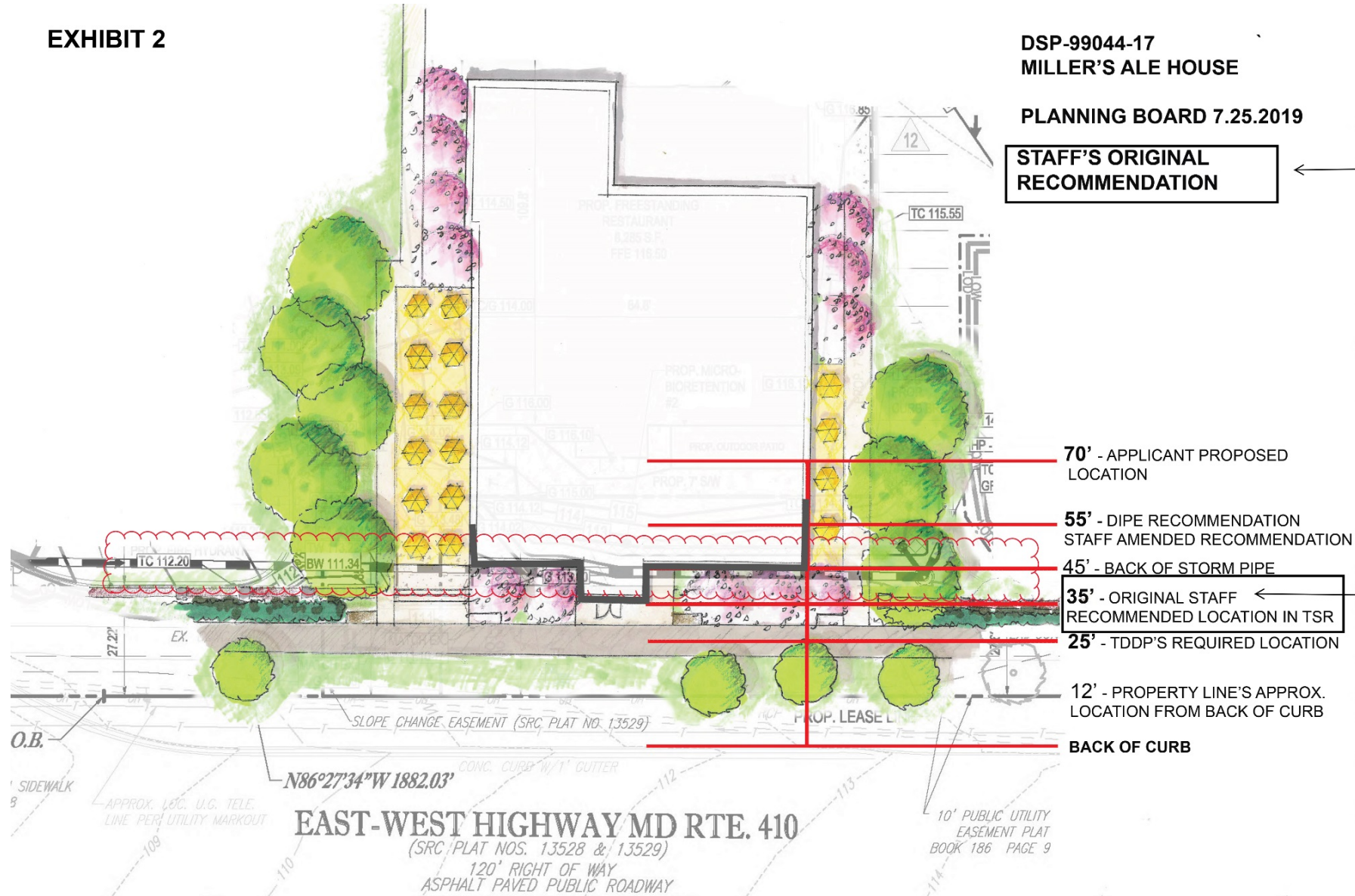

CITY OF HYATTSVILLE EXHIBIT

Example: matchbox in Rockville, MD

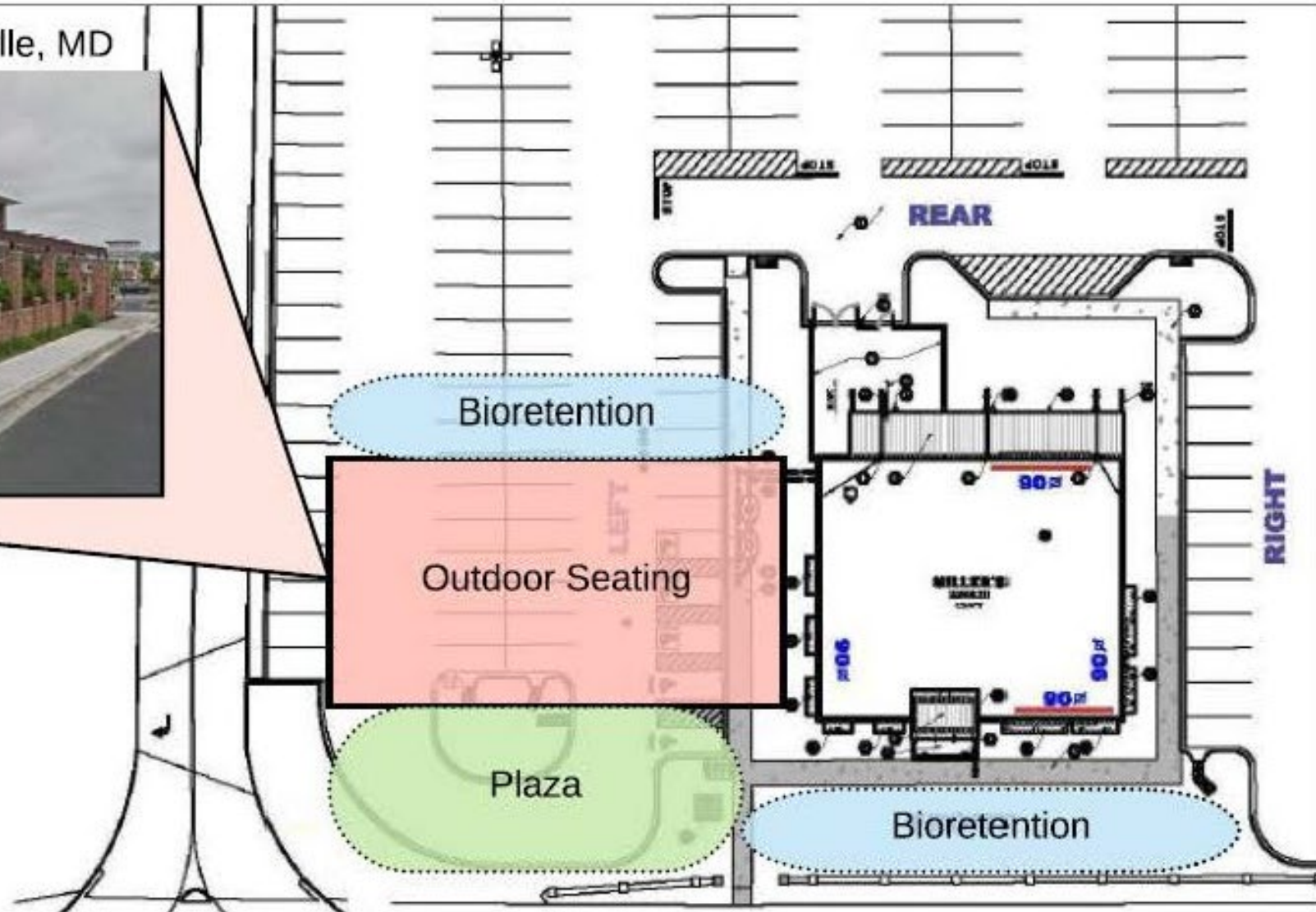

STAFF'S REVISED RECOMMENDATION - EXHIBIT 3

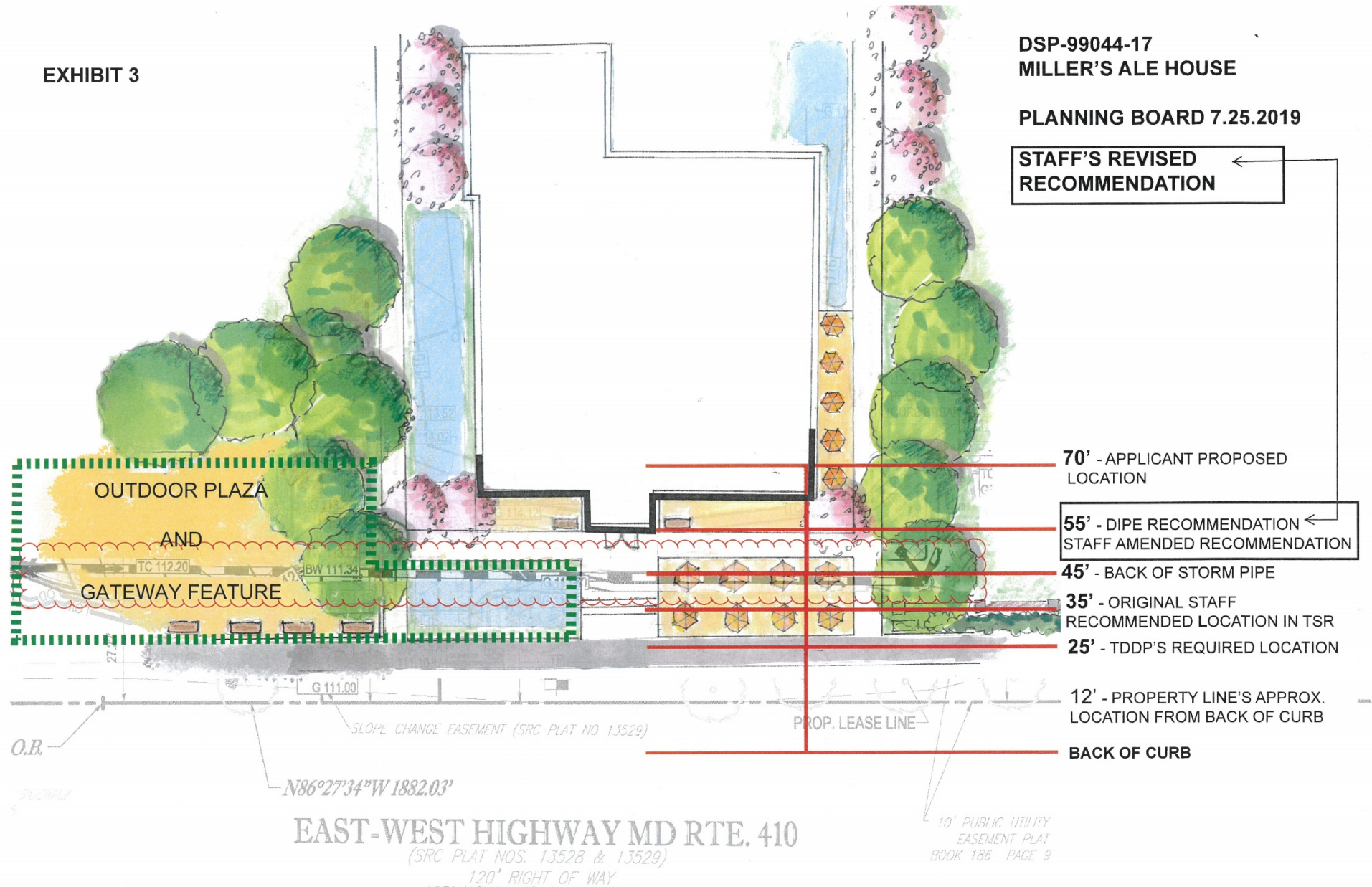

ADJACENT DEVELOPMENT PHOTOS



ADJACENT DEVELOPMENT PHOTOS



ADJACENT DEVELOPMENT PHOTOS



ADJACENT DEVELOPMENT PHOTOS



STREETSCAPE ON MD 410



APPLICANT'S REVISED ILLUSTRATIVE

