

**ITEM:**

**CASE: SDP-1003-07**

**PARKSIDE  
FORMERLY SMITH HOME FARM  
SECTIONS 1A, 1B, 2 & 3**

# GENERAL LOCATION MAP

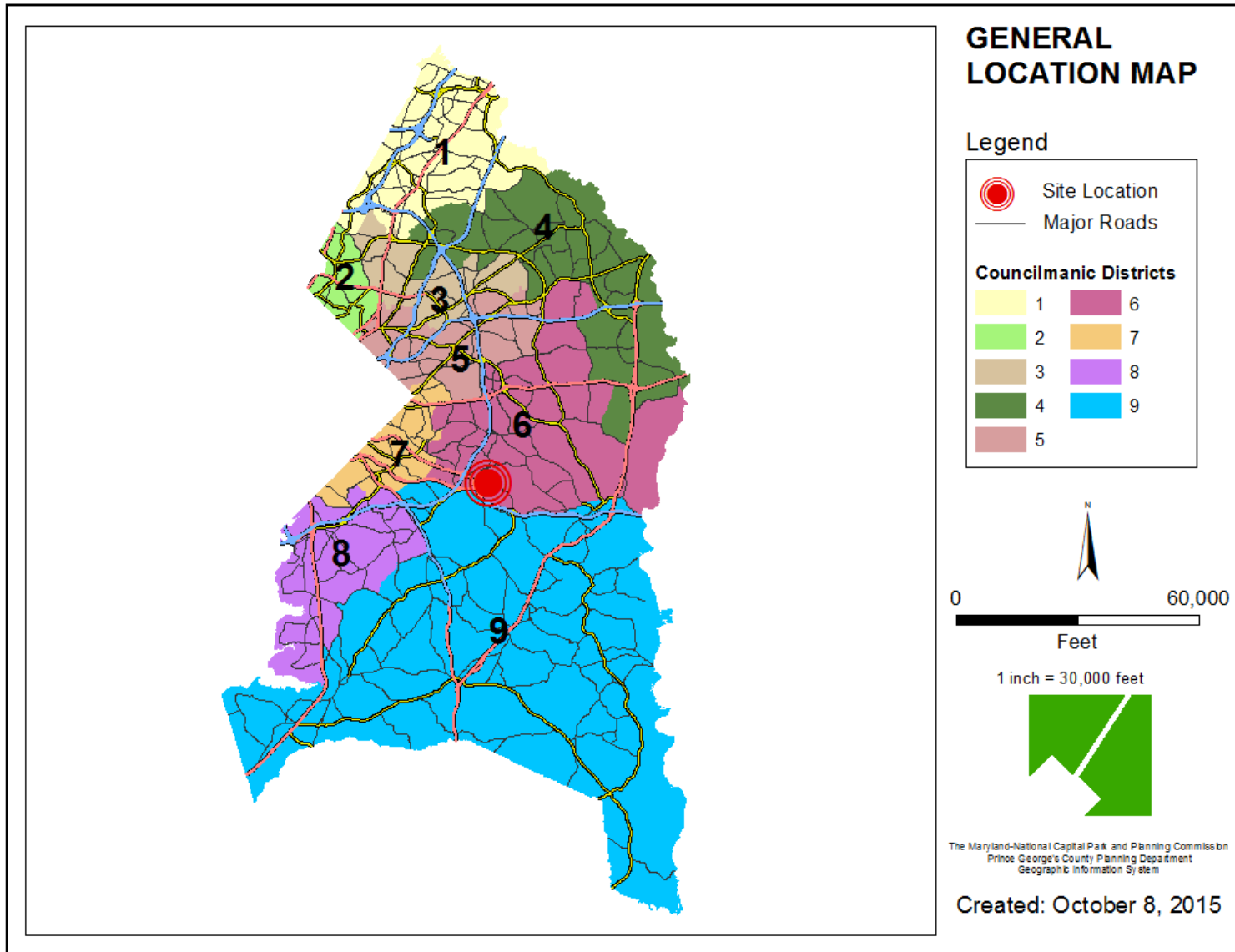

# SITE VICINITY

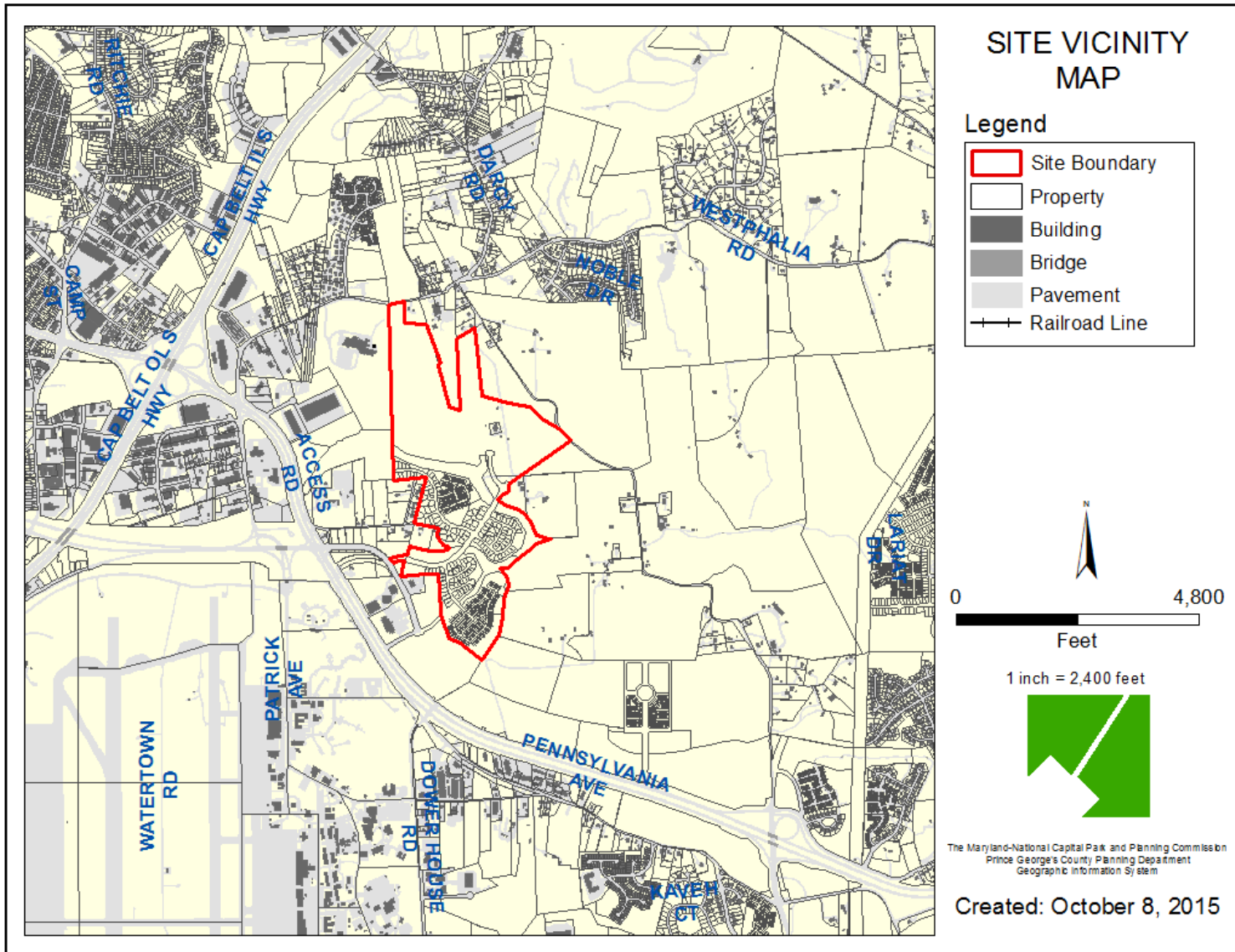

# ZONING MAP

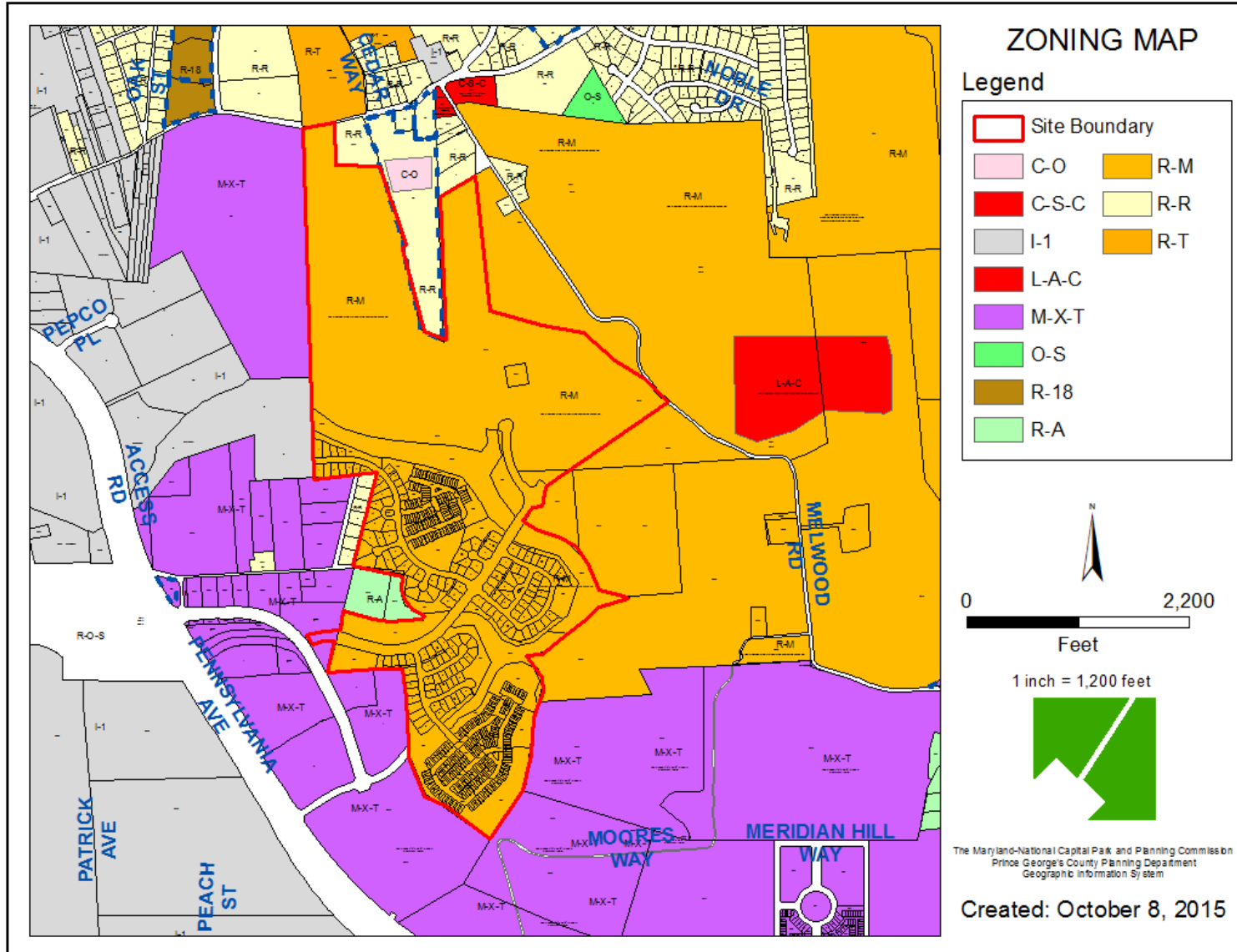



# AERIAL MAP

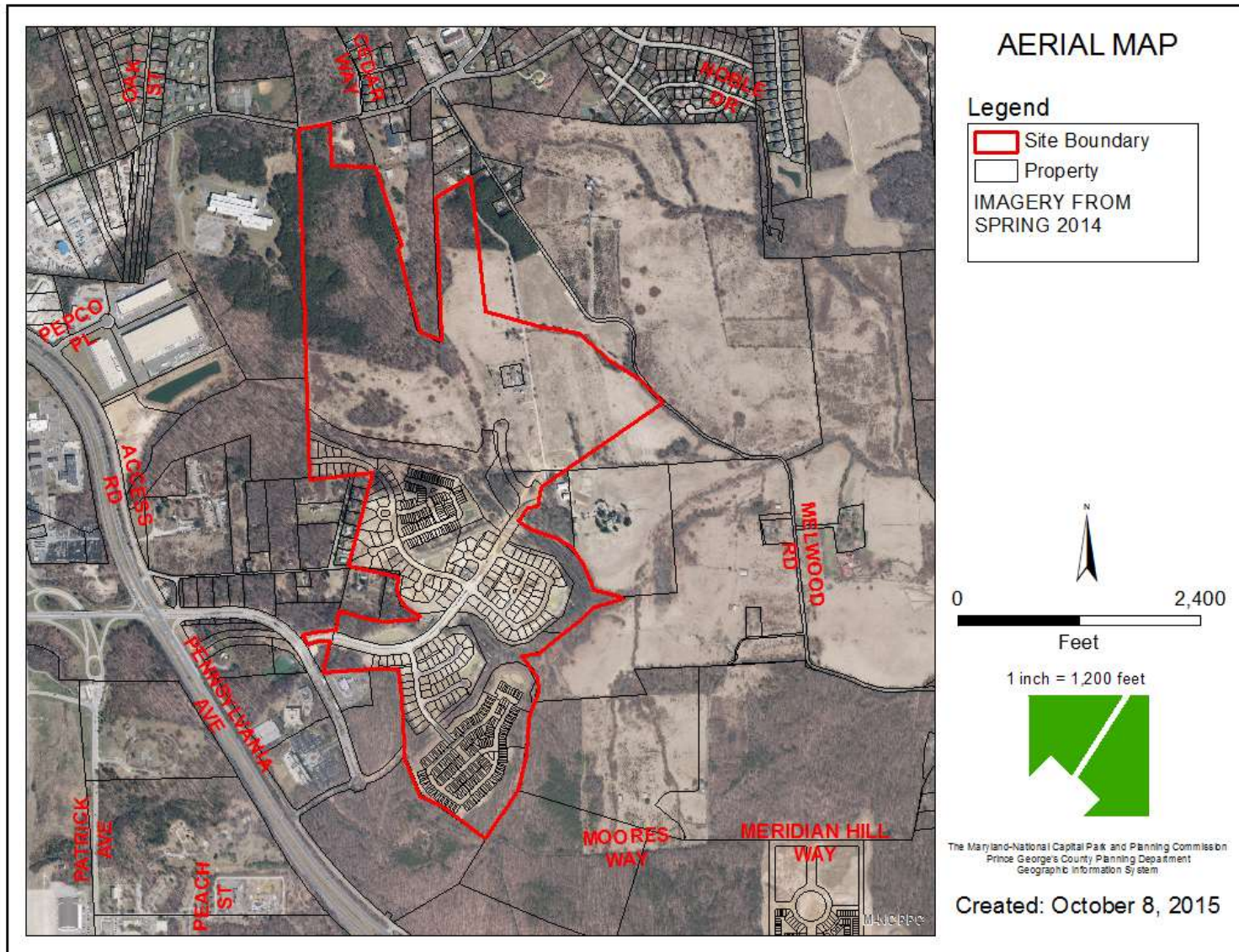



# SITE MAP

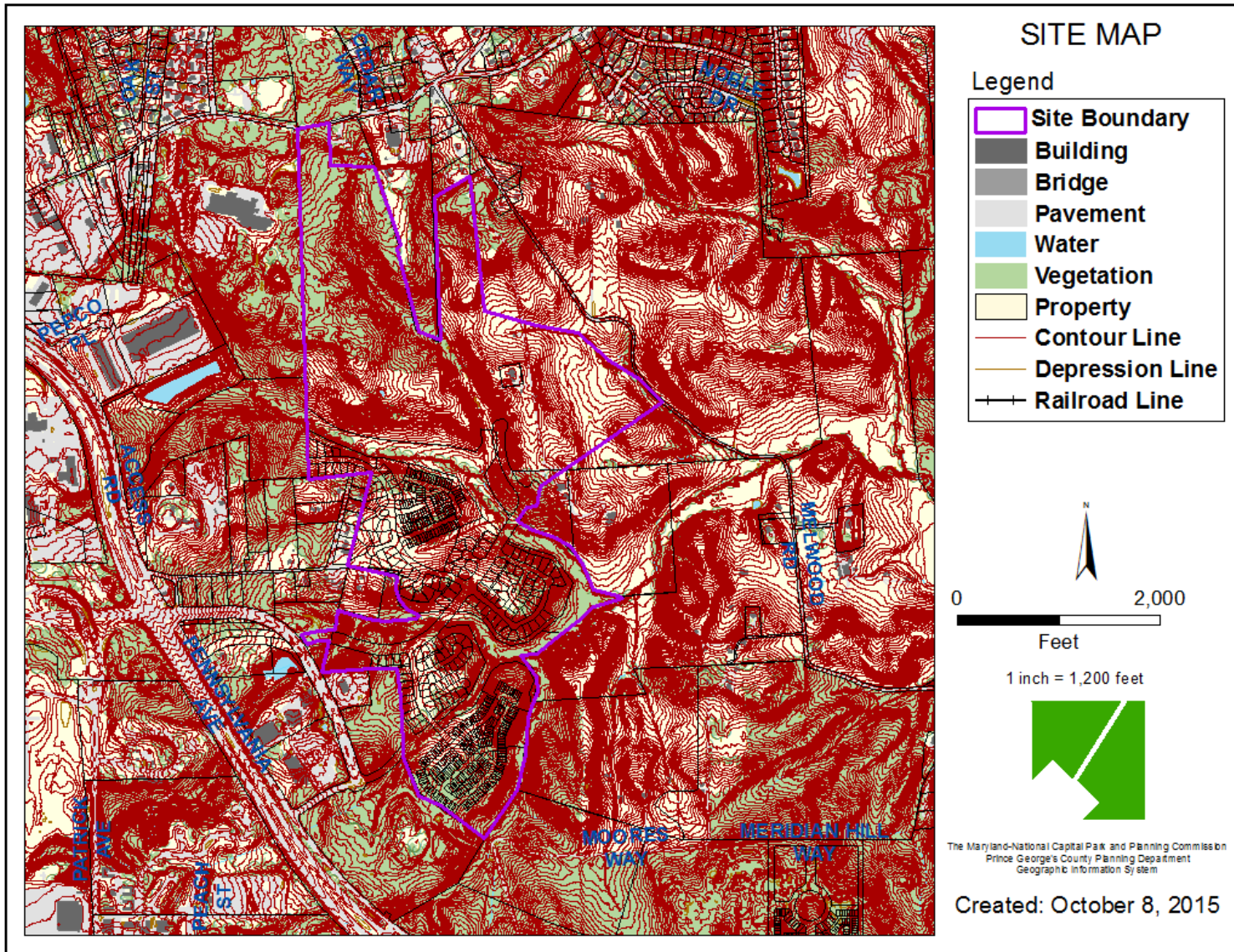

# MASTER PLAN RIGHT-OF-WAY MAP

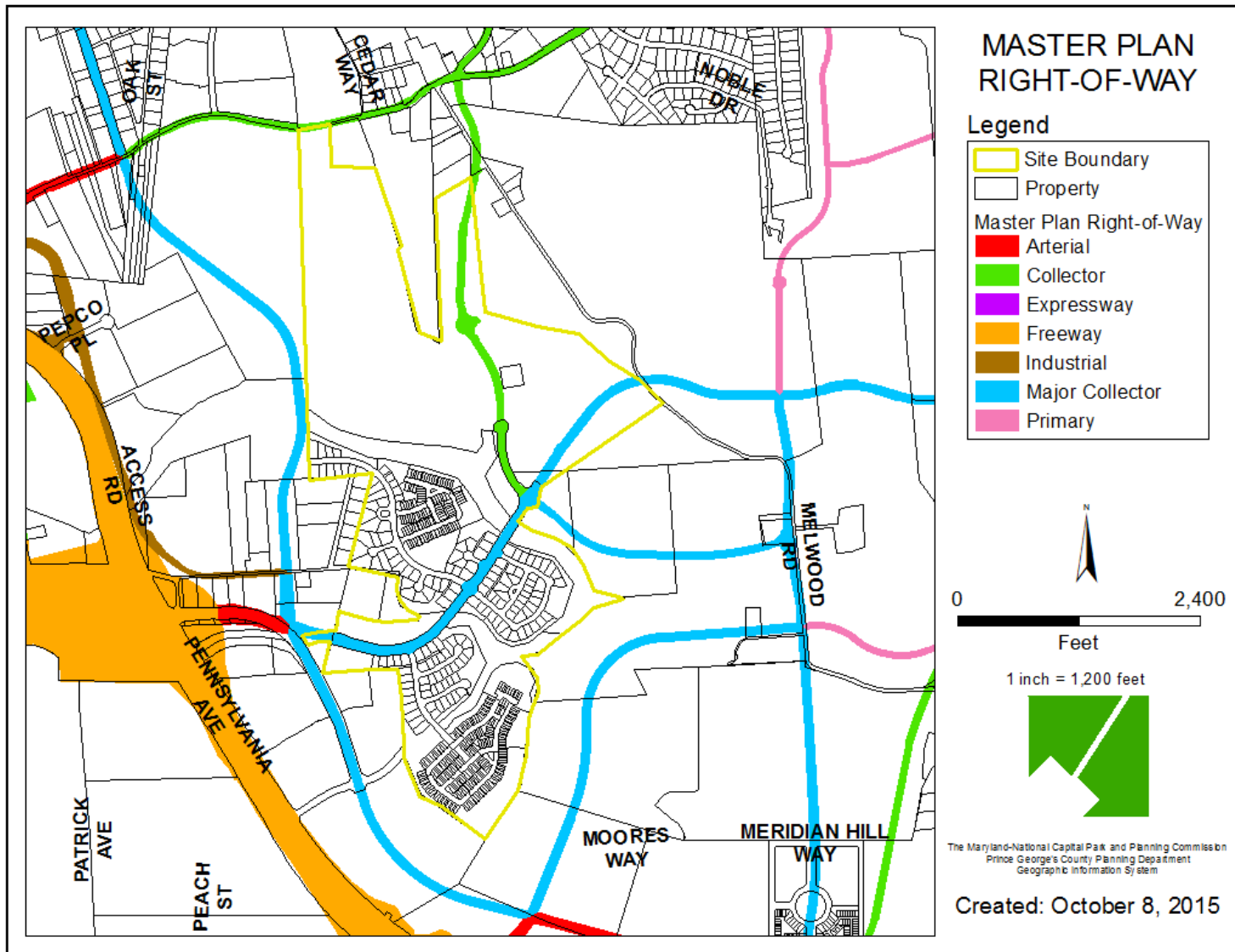



# BIRDS EYE VIEW





# CERTIFIED LAYOUT

6/23/2015

## SMITH HOME FARM SECTION 2

CERTIFIED  
SDP-1003  
LAYOUT  
134 SPD  
240 SFA

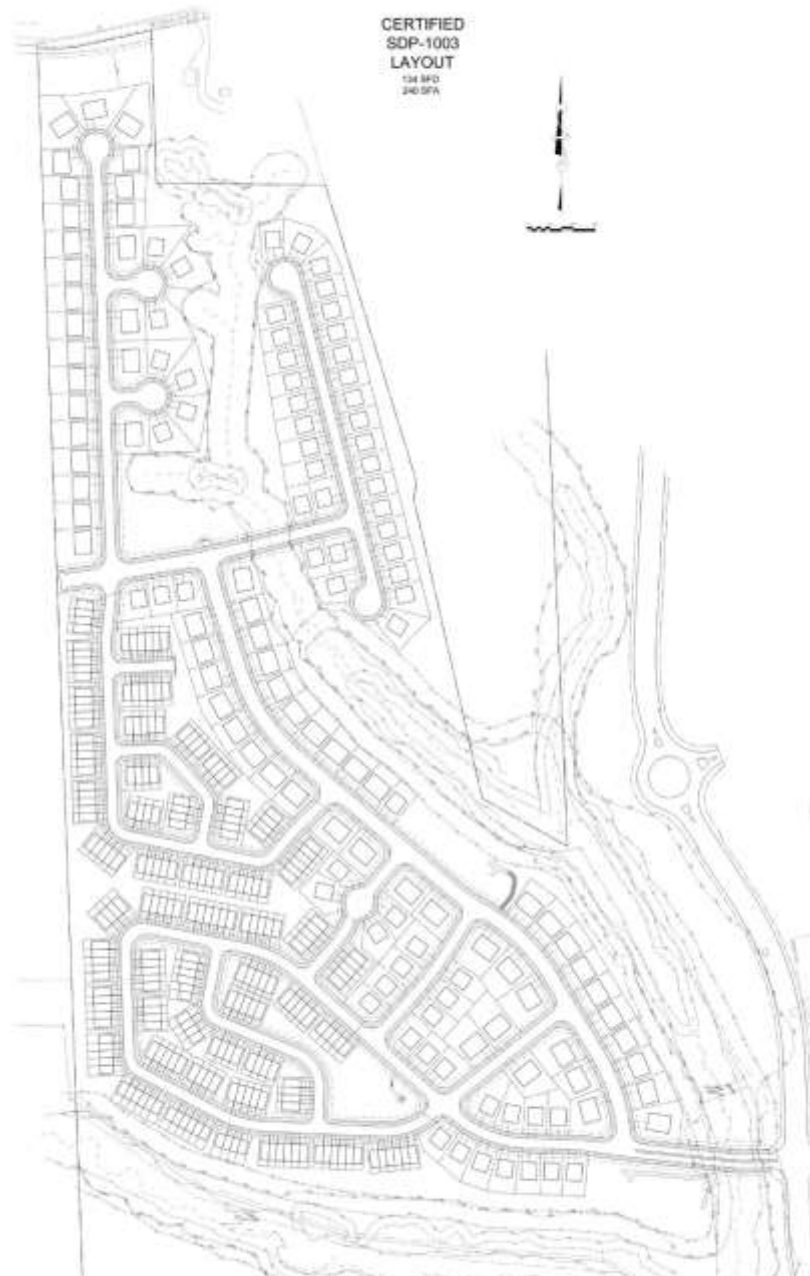

# PROPOSED LAYOUT

10/20/2015

## SMITH HOME FARM SECTION 2

PROPOSED  
SDP-1003/07  
LAYOUT  
136 SFU  
265 SFA



# RENDERED LANDSCAPE PLAN SECTIONS 1A,1B, 2 AND 3





# RENDERED LANDSCAPE PLAN DETAIL, SECTION 2 ONLY





# STAFF'S EXHIBIT

PLEASE SEE SIX  
ADDITIONAL HIGHLY  
VISIBLE LOTS





# MORRIS FRONT ELEVATION

## Parkside Section 2 - 265 Morris Front Elevations

11/17/2014



# MORRIS FRONT ELEVATION

Parkside Section 2 - 265 Morris  
Front Elevations

11/17/2014





# MORRIS REAR ELEVATIONS



Colors for illustrative purposes only

## Parkside Section 2 - 265 Morris Rear Elevations

11/17/2014



# MORRIS SIDE ELEVATIONS



Colors for Illustrative Purposes only

LEFT SIDE



RIGHT SIDE

Parkside Section 2 - 265 Morris  
Side Elevations

11/17/2014