

ITEM: 11

CASE: SDP-1803

7-ELEVEN AT BRANDYWINE VILLAGE

THE PRINCE GEORGE'S COUNTY PLANNING DEPARTMENT

GENERAL LOCATION MAP

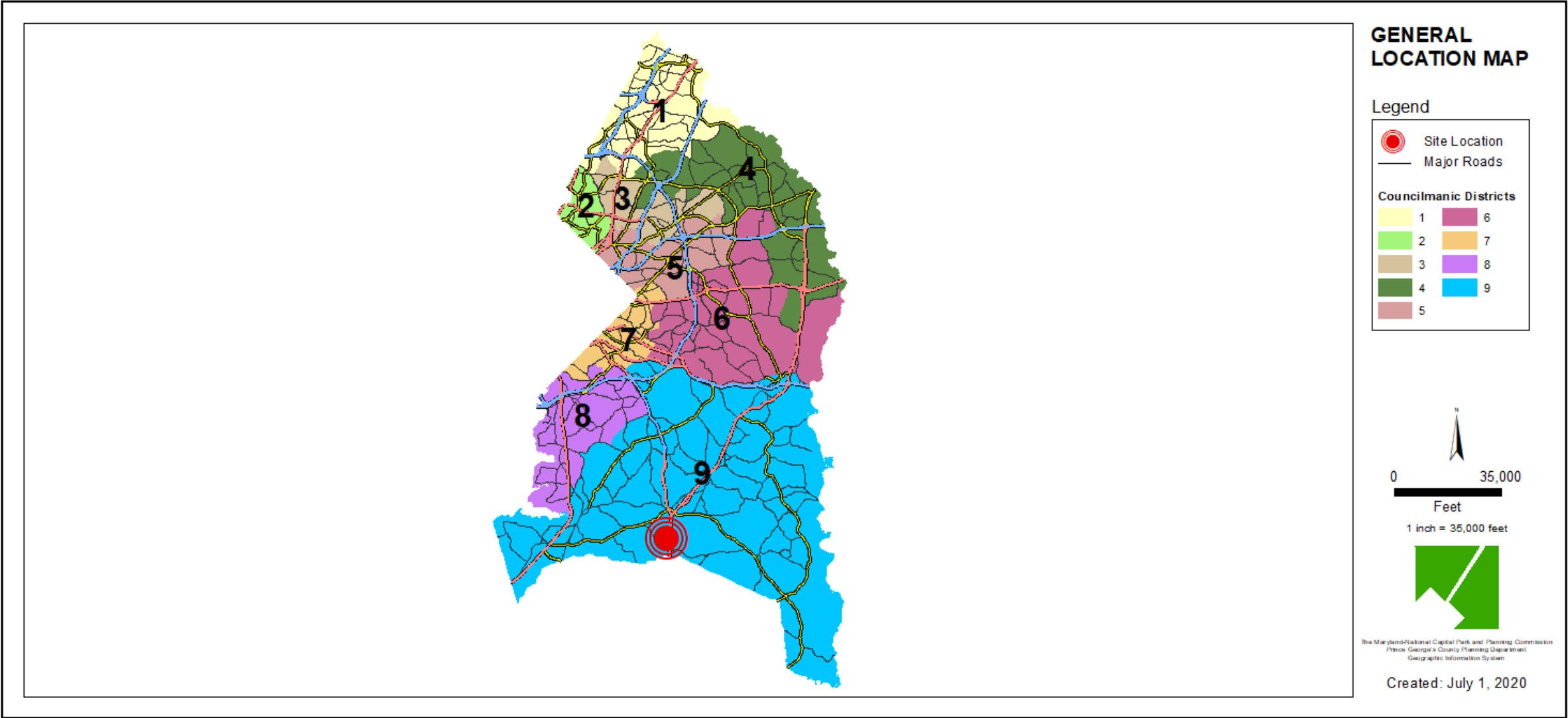

SITE VICINITY

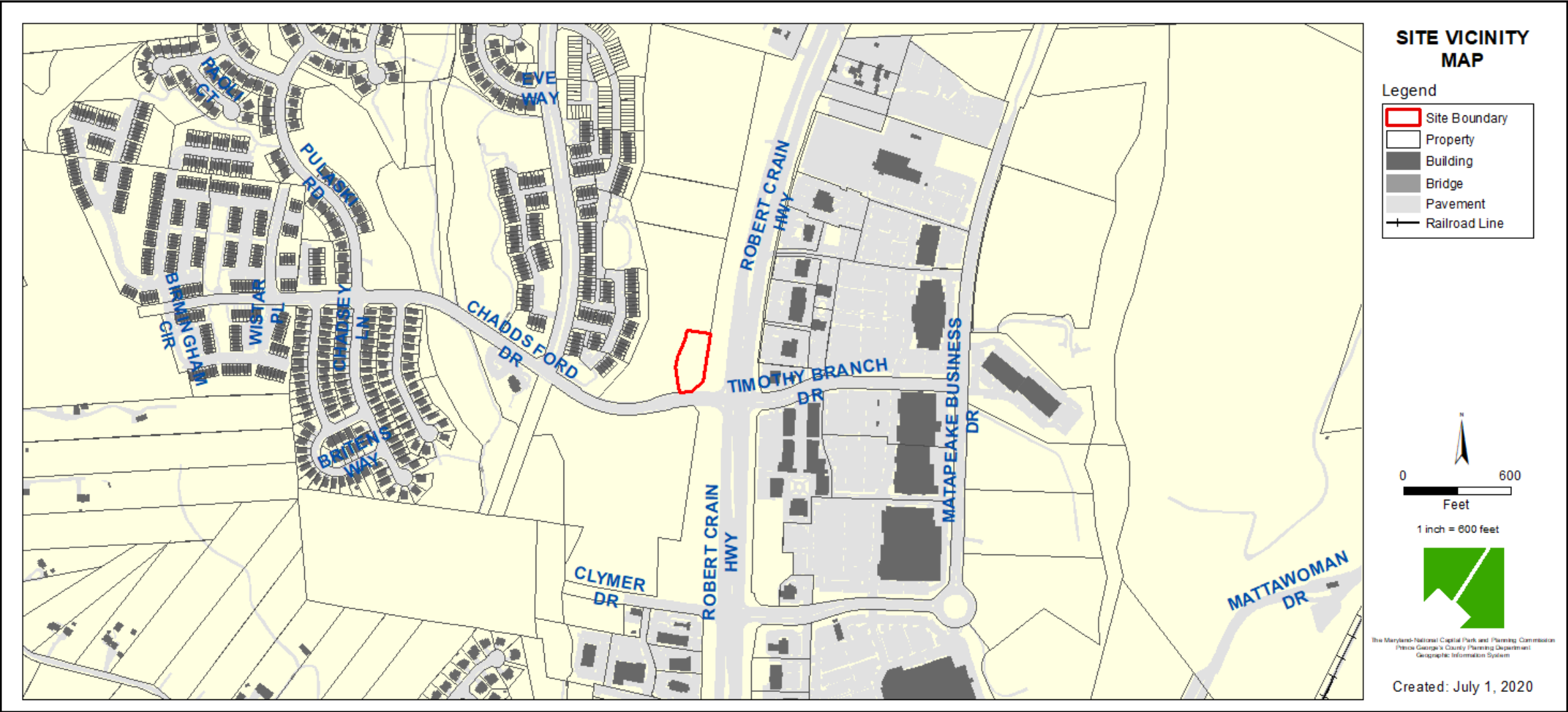

ZONING MAP

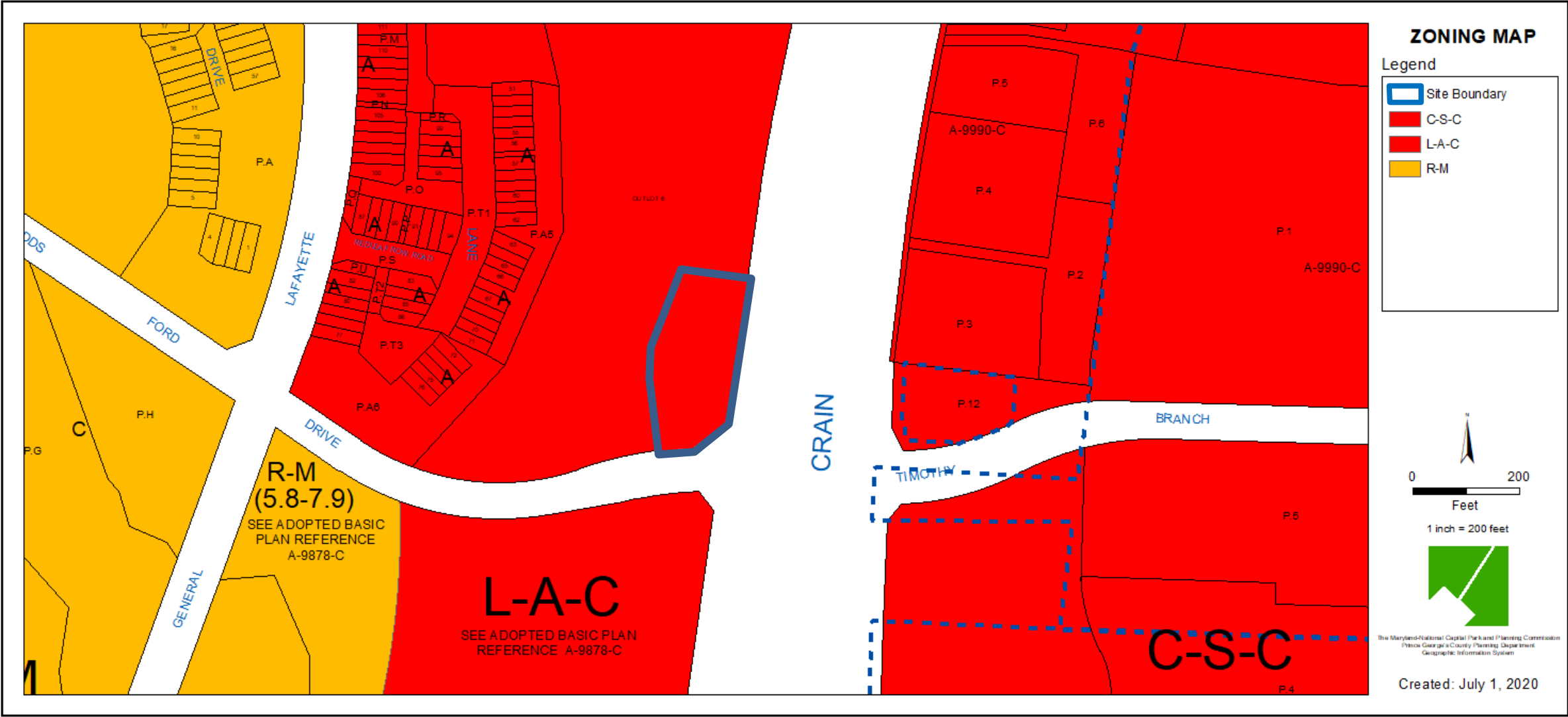

AERIAL MAP



SITE MAP

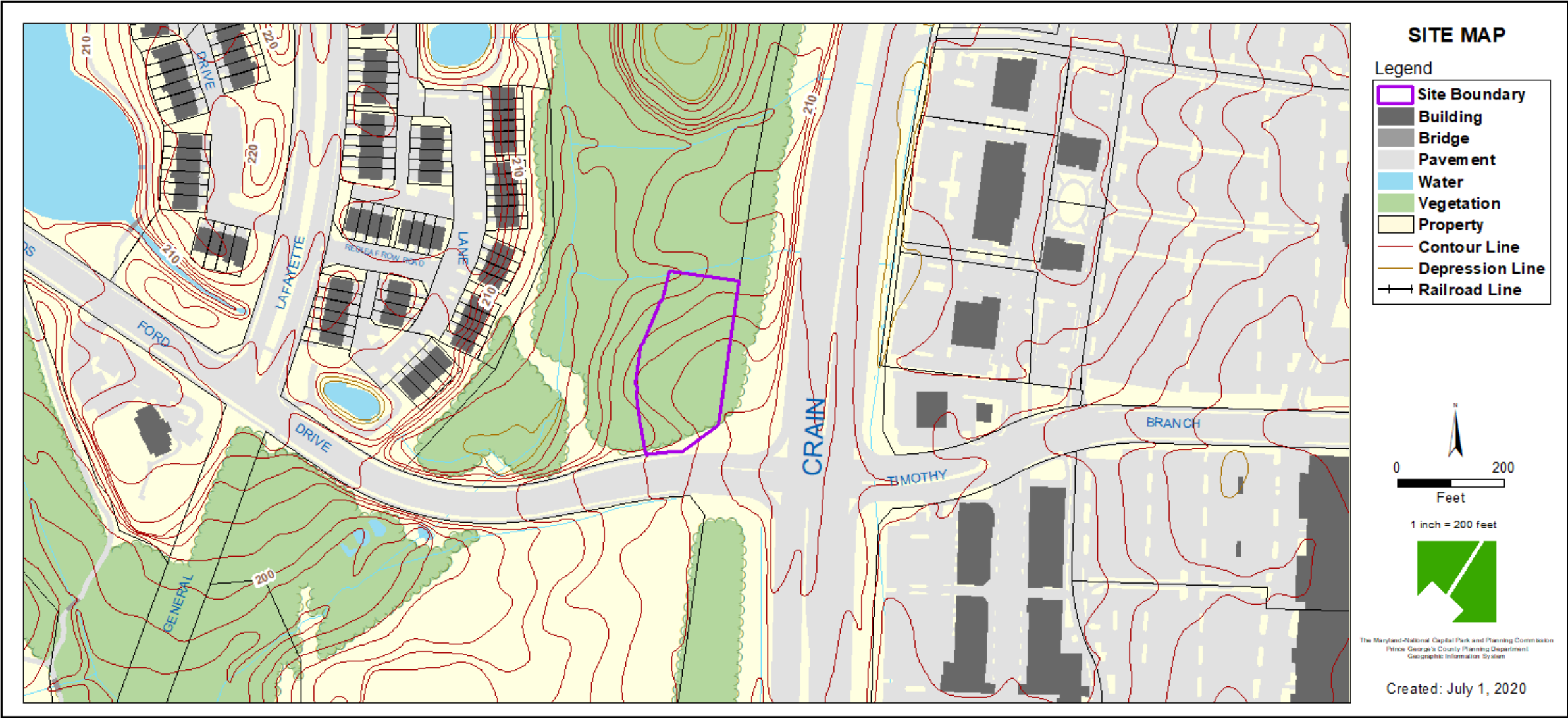

MASTER PLAN RIGHT-OF-WAY MAP

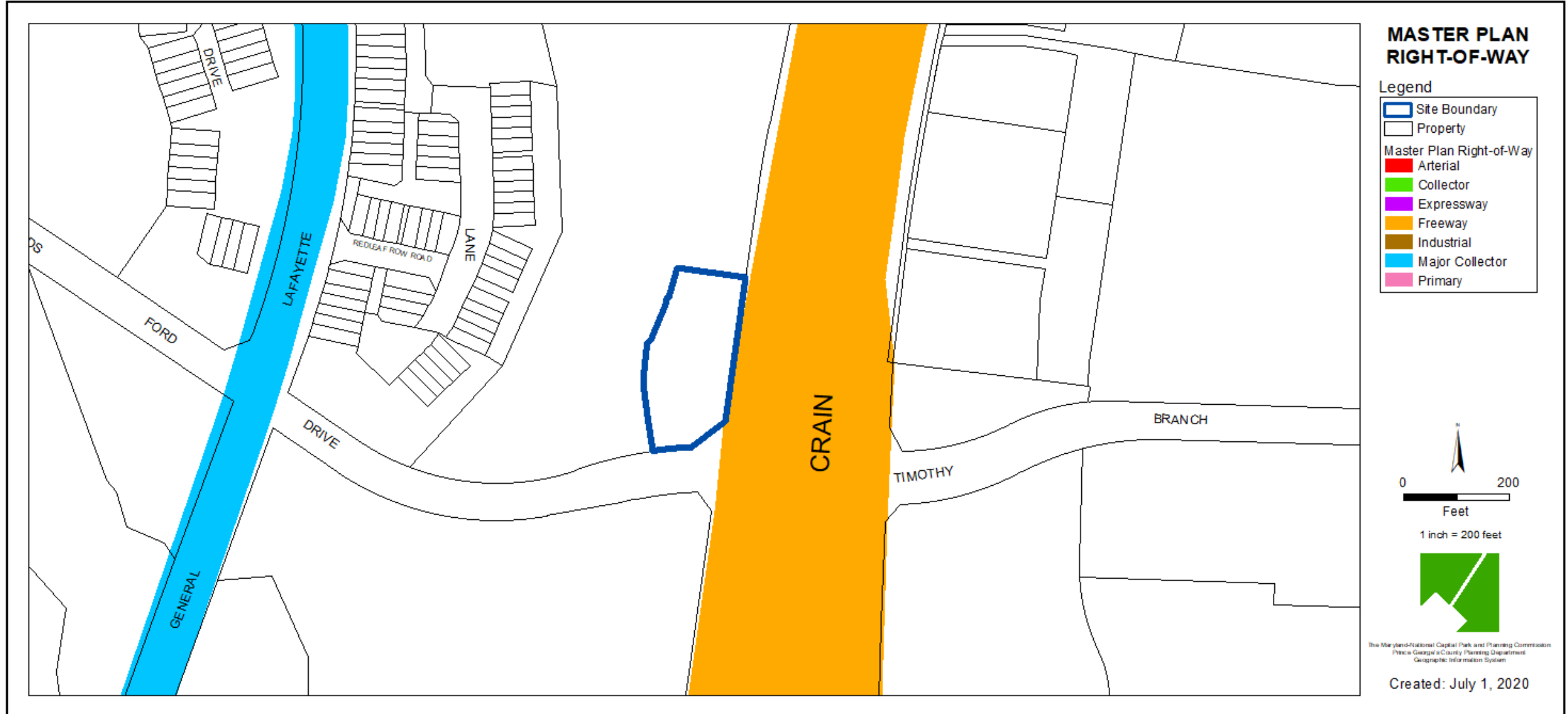

BIRD'S-EYE VIEW WITH APPROXIMATE SITE BOUNDARY OUTLINED IN YELLOW



OVERALL SITE PLAN

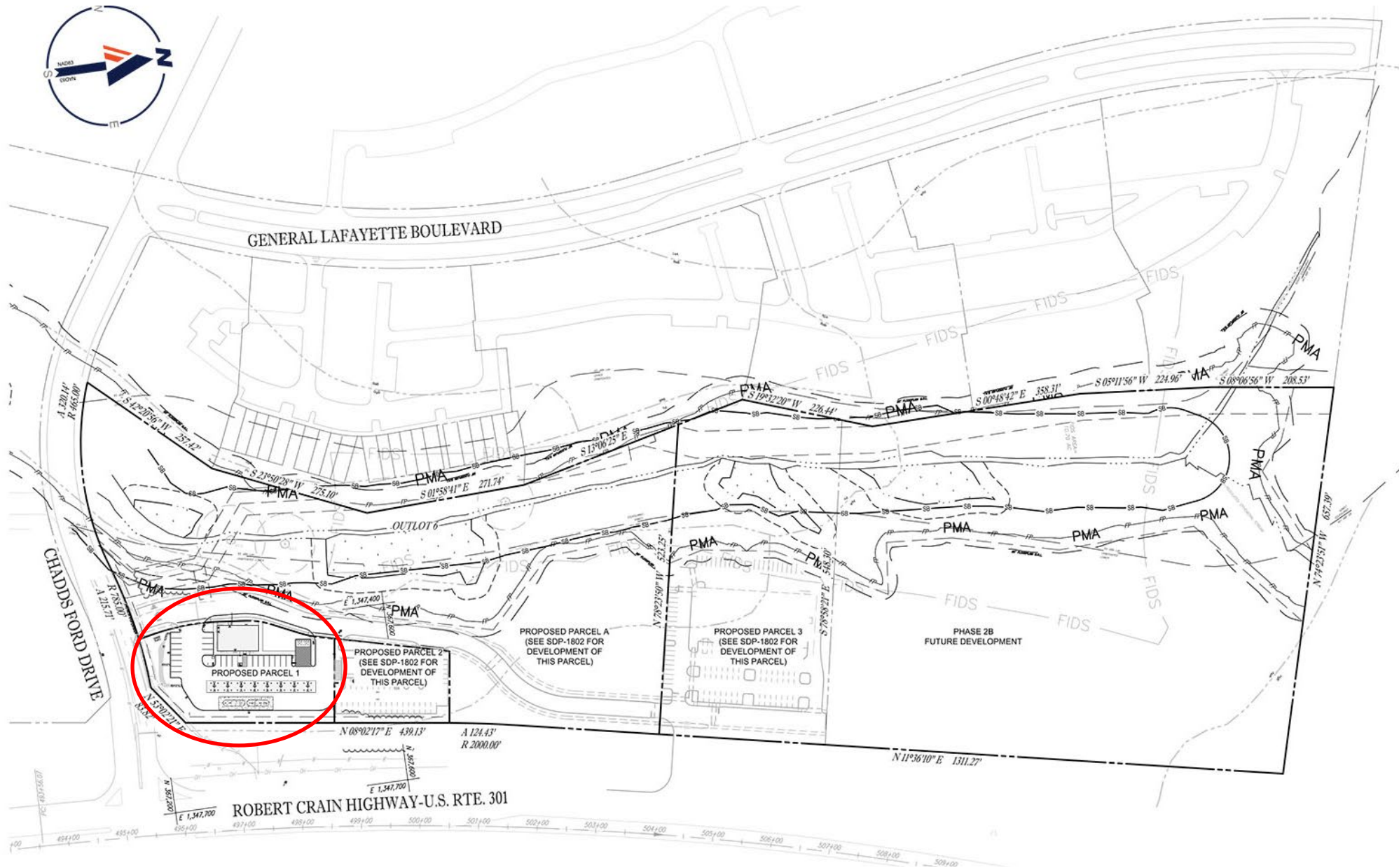

TRUCK TURN EXHIBIT

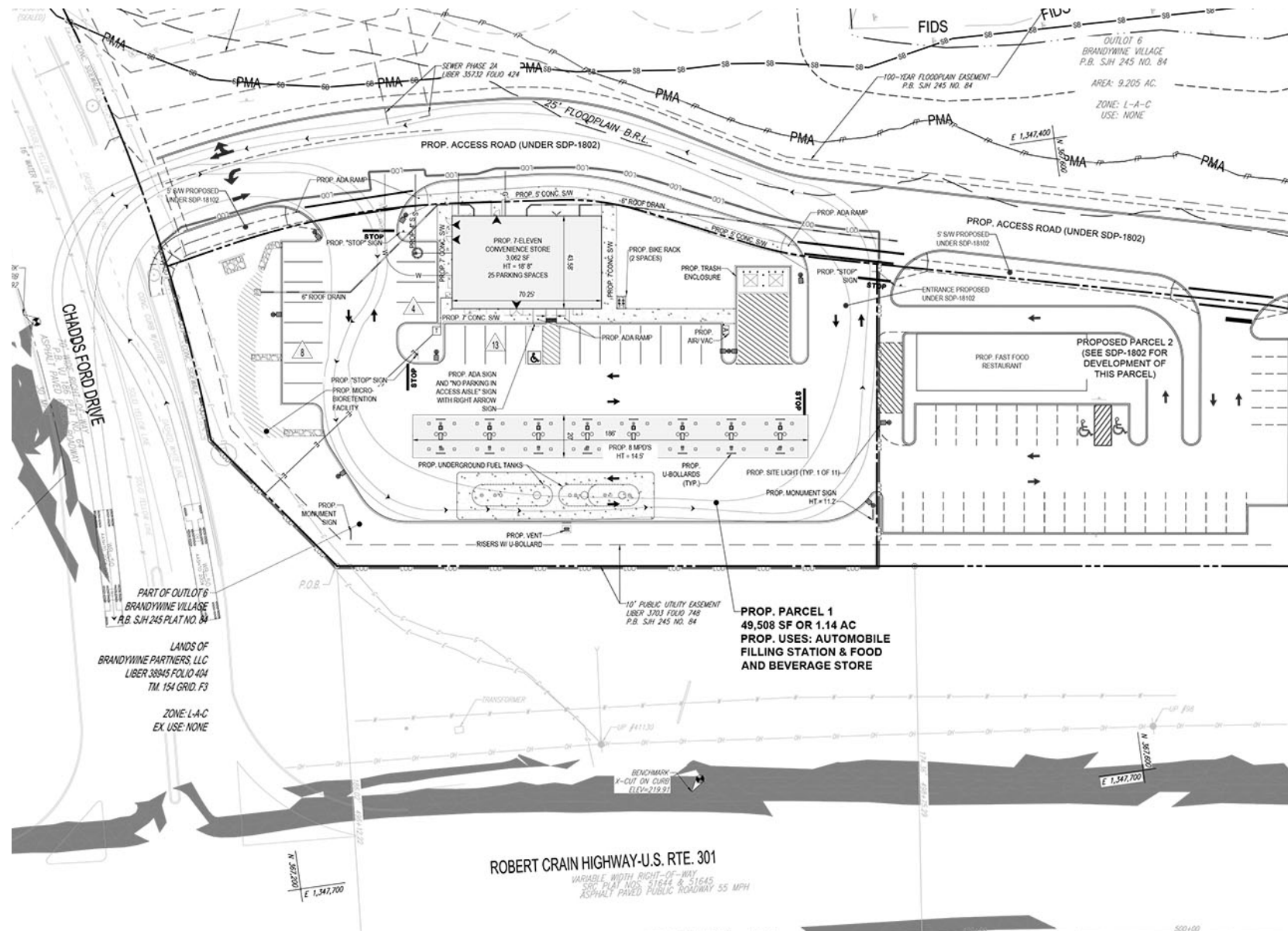

SIGNAGE DETAILS

SITE PLAN

PRODUCT LIST		
SQ. FT.	QTY	ITEM
EXTERIOR BUILDING SIGNS		
117.9	1	TATEYAMA WALL SIGN (7 PANEL)
INTERIOR SIGNS AND WINDOW VINYL		
25	2	WALL SIGNS
3.2	1	ATM HANGING SIGN (INTERIOR)
EXTERIOR GROUND SIGNS		
N/A	0	WINDOW VINYL
0	2	DF DIRECTIONAL SIGNS
133.4	2	DF MONUMENT SIGNS
FUEL CANOPY SIGNS		
0	4	SF CANOPY SIGN (MAIN ID KEYSTONE)
PERMIT, PRODUCT, & INSTALL BY OTHERS		
N/A		ADM STRIPES

PERMIT, PRODUCT, & INSTALL BY OTHERS
N/A ADM STRIPES

SCALE: 1/8" = 1'-0"

ELEVATION - WALL SIGNAGE

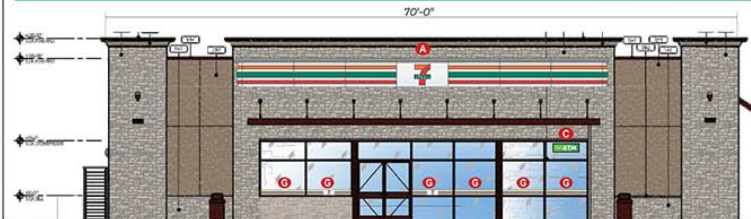

FRONT ENTRANCE
PROPOSED: 117.9 SQ. FT.

L.A.C. ZONE HAS SPECIAL DESIGN STANDARDS PER SITE. LOCATION ZONE DOES NOT HAVE SET RESTRICTIONS FOR SIGNAGE. ALL SIGNS MUST BE DEVELOPED BY BUSINESS & APPROVED BY CITY AS PART OF SITE PLAN APPROVE FOR THE USE OF THE BUSINESS ON THIS PROPERTY.



REAR

PROPOSED: 25 SQ. FT.

Job Location: 1042372

NWC Crain & Chadd.s Ford Dr.,
Brandywine, MD 20613
Date: February 28, 2020



D-ORDER# 90420.07

Project Mgr: Jenny Hodges
jenny.hodges@cummingsigns.com
Page: 2 of 21

SCALE: 1/8" = 1'-0"

ELEVATION - WALL SIGNAGE

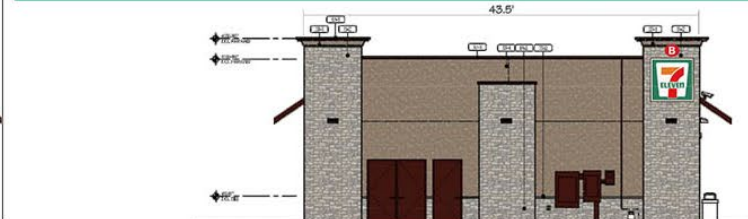

PROPOSED: 52.5 SQ. FT. LEFT SIDE



RIGHT SIDE

Job Location: 1042372

NWC Crain & Chadd.s Ford Dr.,
Brandywine, MD 20613
Date: February 28, 2020



D-ORDER# 90420.07

Project Mgr: Jenny Hodges
jenny.hodges@cummingsigns.com
Page: 2 of 21

TATEYAMA - 3 x 42

FASCIA SIGNAGE MANUFACTURED BY TATEYAMA.
THIS ARTWORK NOT TO BE USED FOR PRODUCTION.

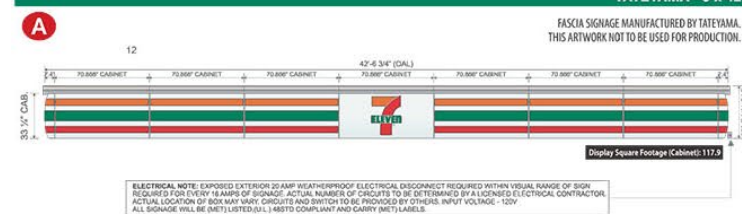

Display Square Footage (Cabinet): 117.9

ELECTRICAL NOTE: EXPOSED EXTERIOR 30 AMP WEATHERPROOF ELECTRICAL DISCONNECT REQUIRED WITHIN VISUAL RANGE OF SIGN REQUIRED FOR EVERY 15 AMPS OF SIGNAGE. ACTUAL NUMBER OF CIRCUITS TO BE DETERMINED BY A LICENSED ELECTRICAL CONTRACTOR. ACTUAL LOCATION OF BOX MAY VARY. CIRCUITS AND BRITTON TO BE PROVIDED BY OTHERS. INPUT VOLTAGE - 120V. ALL SIGNAGE WILL BE (MET) LISTED (UL) ABSTO COMPLIANT AND CARRY (MET) LABELS.

SIGN CABINET & WALL MOUNT DETAIL

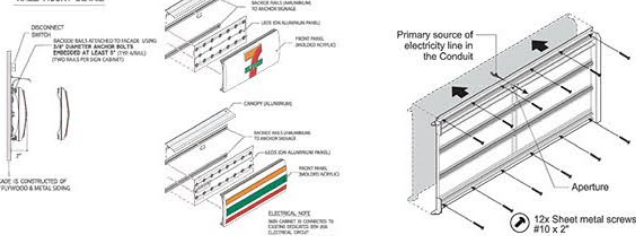

12x Sheet metal screws
#10 x 2"

B

W25 WALL SIGN

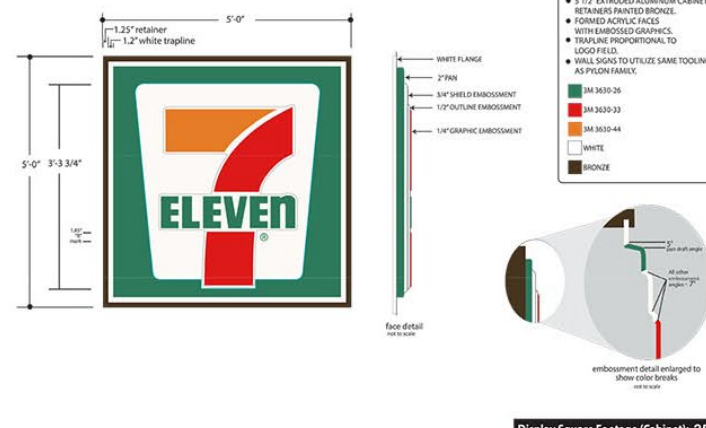

Display Square Footage (Cabinet): 25

Job Location: 1042372

NWC Crain & Chadd.s Ford Dr.,
Brandywine, MD 20613
Date: February 28, 2020



D-ORDER# 90420.07

Project Mgr: Jenny Hodges
jenny.hodges@cummingsigns.com
Page: 5 of 21

INTERIOR SINGLE FACE WINDOW SIGN

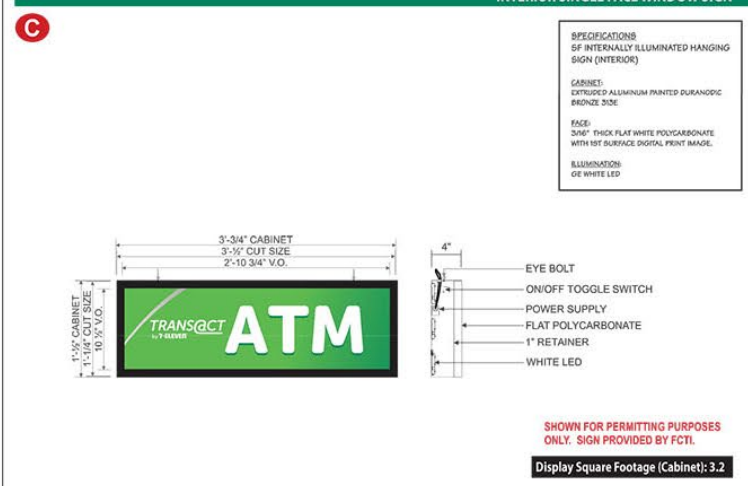

SHOWN FOR PERMITTING PURPOSES ONLY. SIGN PROVIDED BY FCTL

Display Square Footage (Cabinet): 3.2

Job Location: 1042372

NWC Crain & Chadd.s Ford Dr.,
Brandywine, MD 20613
Date: February 28, 2020



D-ORDER# 90420.07

Project Mgr: Jenny Hodges
jenny.hodges@cummingsigns.com
Page: 6 of 21

SIGNAGE DETAILS

TYPICAL WINDOW VINYL LAYOUT

G

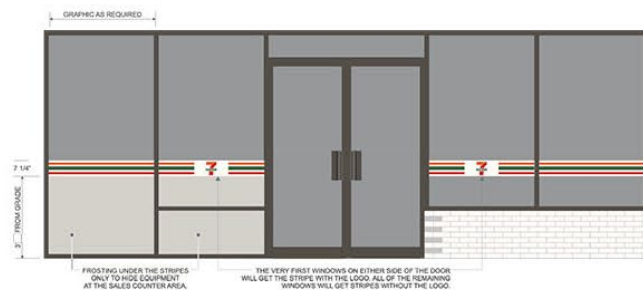

WINDOW VINYL GRAPHICS
VINYL GRAPHICS TO BE APPLIED SECOND SURFACE ONTO DESIGNATED STORE WINDOWS.

NOTE: WINDOW GRAPHICS KITS TO BE PROVIDED AND INSTALLED BY OTHERS. NOT PART OF CUMMINGS RESOURCES SCOPE OF WORK.
NOTE: FOR FULL INSTALLATION INSTRUCTIONS, REFER TO 7-ELEVEN SIGNAGE MANUAL.

Job Location: 1042372
NWC Crain & Chadd.s Ford Dr.,
Brandywine, MD 20613
Date: February 28, 2020



D-ORDER# 90420.07
Project Mgr.: Jenny Hodges
jenny.hodges@cummingsigns.com
Page: 7 of 21

SHORT CANOPIES

ACM WITH TRI-STRIPES



FUEL CANOPY SHORT -



FUEL CANOPY SHORT - Opposite Side



Job Location: 1042372
NWC Crain & Chadd.s Ford Dr.,
Brandywine, MD 20613
Date: February 28, 2020



D-ORDER# 90420.07
Project Mgr.: Jenny Hodges
jenny.hodges@cummingsigns.com
Page: 8 of 21

LONG CANOPIES

ACM WITH TRI-STRIPES

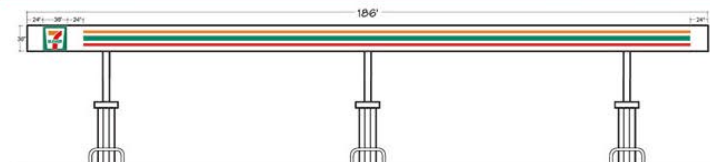

FUEL CANOPY LONG - Facing Crain Highway

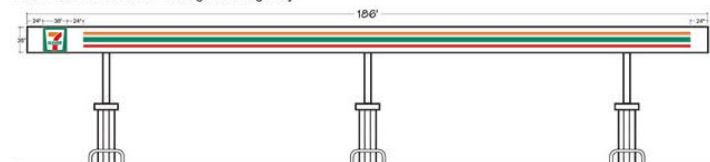

FUEL CANOPY LONG - Facing Store



Job Location: 1042372
NWC Crain & Chadd.s Ford Dr.,
Brandywine, MD 20613
Date: February 28, 2020



D-ORDER# 90420.07
Project Mgr.: Jenny Hodges
jenny.hodges@cummingsigns.com
Page: 9 of 21

3 x 3 SF CANOPY SIGN

F5

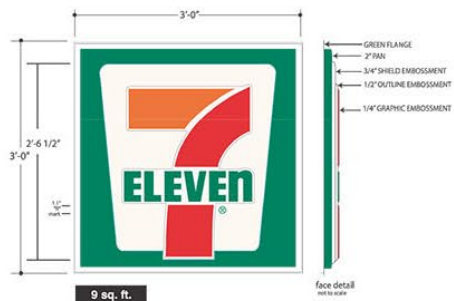

- SINGLE FACE INTERNALLY ILLUMINATED CANOPY SIGNS.
 - LED ILLUMINATION.
 - ALUMINUM CABINET PAINTED WHITE.
 - 1" ALUMINUM RETAINERS PAINTED WHITE.
 - FORMED ACRYLIC FACES WITH EMBOSSED GRAPHICS.
- PMS 341C
■ PMS 485C
■ PMS 165C
■ WHITE
- GREEN FLANGE
2" FIN
3/4" SHIELD EMBOSSEMENT
1/2" OUTLINE EMBOSSEMENT
1/4" GRAPHIC EMBOSSEMENT

Job Location: 1042372
NWC Crain & Chadd.s Ford Dr.,
Brandywine, MD 20613
Date: February 28, 2020



D-ORDER# 90420.07
Project Mgr.: Jenny Hodges
jenny.hodges@cummingsigns.com
Page: 10 of 21

SCALE: 3/16" = 1'-0"

DF GROUND SIGNS

DF MONUMENT SIGN
Display Square Footage (Cabinets): 133.4

Base to match building colors and materials:
- Cornice cap to match SW7508 or similar.
- Base to be stone veneer to match Nichiha, Ledgestone Kurastone - "Ledgestone Blue" or similar.

Job Location: 1042372



D-ORDER# 90420.07
Project Mgr.: Jenny Hodges
jenny.hodges@cummingsigns.com
Page: 12 of 21

TYPICAL MONUMENT INSTALL

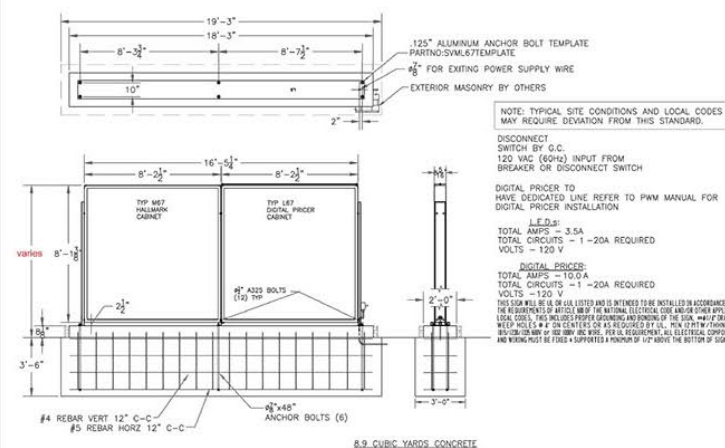

Job Location: 1042372
NWC Crain & Chadd.s Ford Dr.,
Brandywine, MD 20613
Date: February 28, 2020



D-ORDER# 90420.07
Project Mgr.: Jenny Hodges
jenny.hodges@cummingsigns.com
Page: 13 of 21

SIGNAGE DETAILS

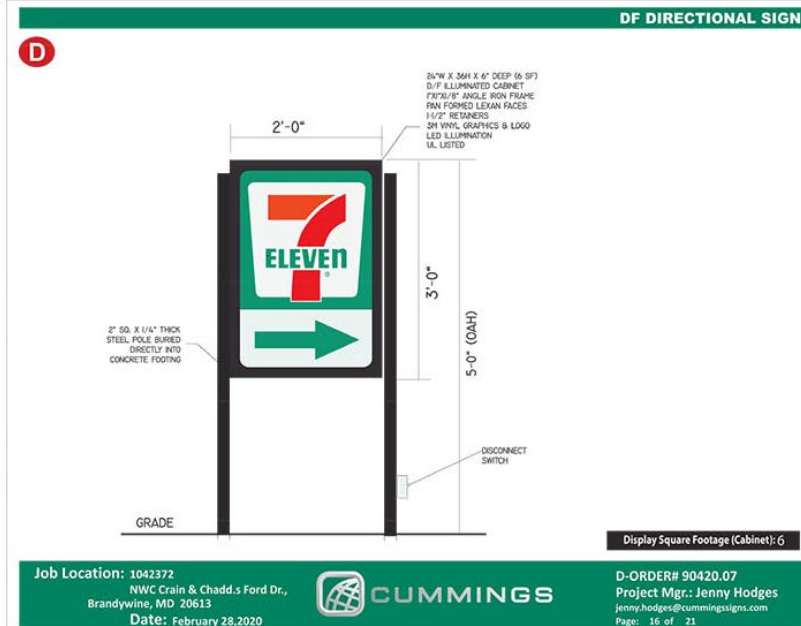
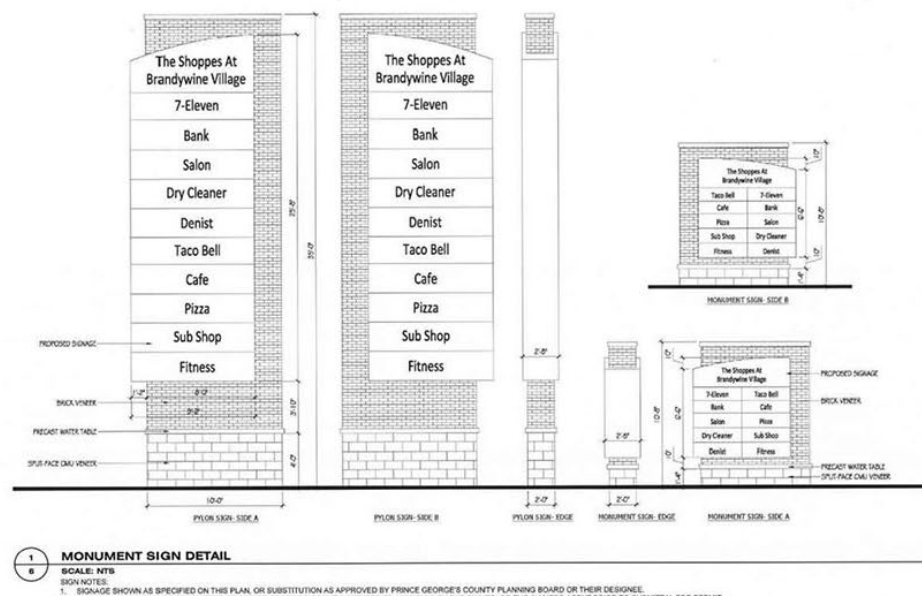
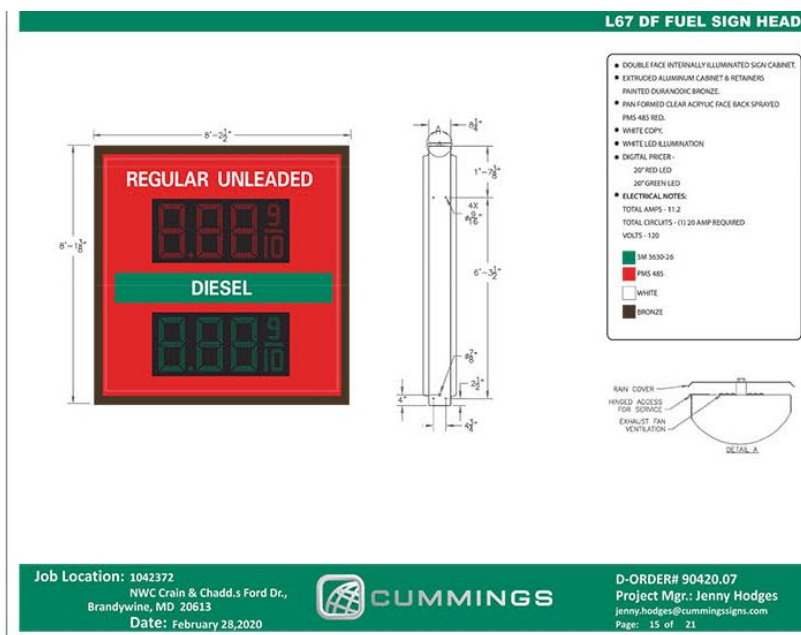
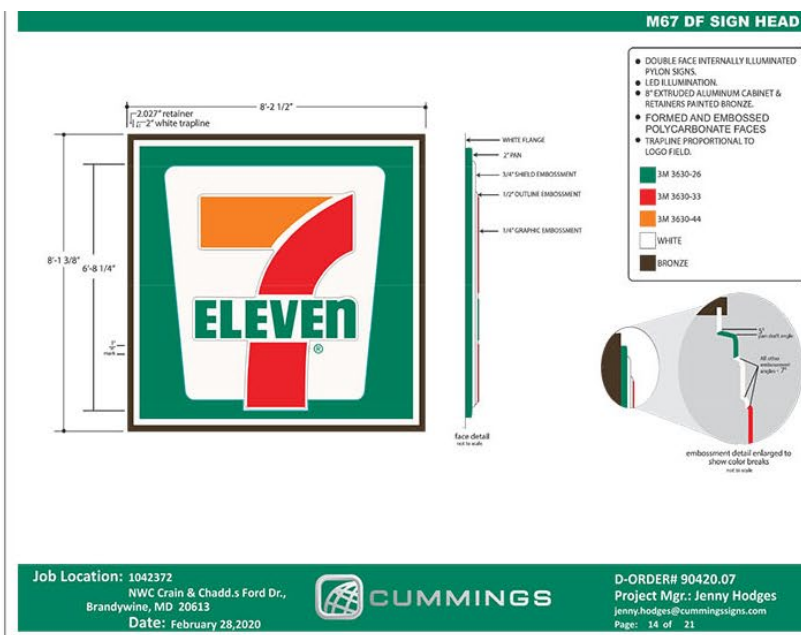

ELEVATIONS

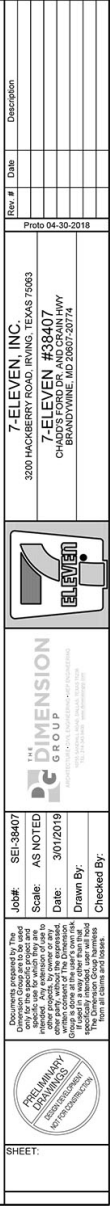

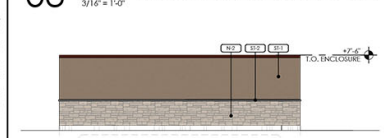
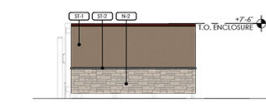
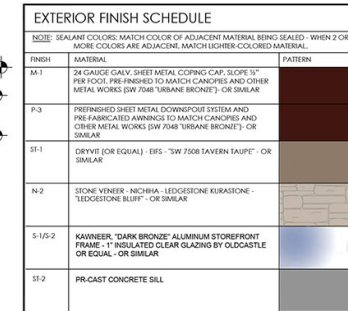

PRINTED BY: TKNDK
DRAWING NAME: C8-183_VELOCATIONS.DWG
PRINT DATE: May 06, 2019 - 2:58pm

EXTERIOR FINISH SCHEDULE		
NOTE: SEAMANT COLORS MATCH COLOR OF ADJACENT MATERIAL BEING SEALED - WHEN 2 OR MORE DIFFERENT COLORS ARE ADJOINING, MATCH HIGHER/CHIEFER COLORED MATERIAL		
FINISH	MATERIAL	PATTERN
M-1	24 GAUGE GALV. SHEET METAL CORING CAP, SLOPE 1% FOR FOOT, PRE-FINISHED TO MATCH CORNICES AND OTHER METAL WORKS (BY 7045 URBANE BRONZE) - OR SIMILAR	
P-3	PRE-FINISHED SHEET METAL DOWNPOUT DETAIL AND PRE FABRICATED ANNINGS TO MATCH CORNICES AND OTHER METAL WORKS (BY 7045 URBANE BRONZE) - OR SIMILAR	
SF-1	DRIVE (FOR EQUAL) - EPS "SW 7508 TAVERN TAUPP" - OR SIMILAR	
N-2	STONE VINYL - NATHRA - LEDGESTONE KURASCONE - LEDGESTONE BLUFF - OR SIMILAR	
1-1/2-2	KAWNEER "DARK BRONZE" ALUMINUM STOREFRONT FRAME - 1" INSULATED TO BE GLAZED BY GLAZIERS (OR EQUAL - OR SIMILAR)	
SF-2	PR-CAST CONCRETE SILL	

Job#:		SEI-38407	
Scale:		AS NOTED	
Date:		3/01/2019	
Drawn By:			
<p>Documents prepared by The Dimension Group are to be used for informational purposes only. Specific use for which they are prepared is not intended. The user assumes all responsibility for any other party, without the expressed, written consent of The Dimension Group. It is the user's own risk. The Dimension Group does not warrant, represent or make any specific promises, specifications, warranties, or other legal obligations. The user will hold The Dimension Group harmless from all claims, damages, and expenses, including reasonable attorneys' fees, arising from the use of the documents.</p>			
<p>7-ELEVEN, INC. 3200 HACKBERRY ROAD, IRVING, TEXAS 75063 7-ELEVEN #38407 CHADDS FORD DR. AND CRAN HWY BRANDYWINE, MO 20074</p>			
<p>Proto 04-30-2018</p>			
<p>Rev # Date Description</p>			