

ITEM: 6

CASE: SP-150003-01

7-ELEVEN RIVERDALE PARK

GENERAL LOCATION MAP

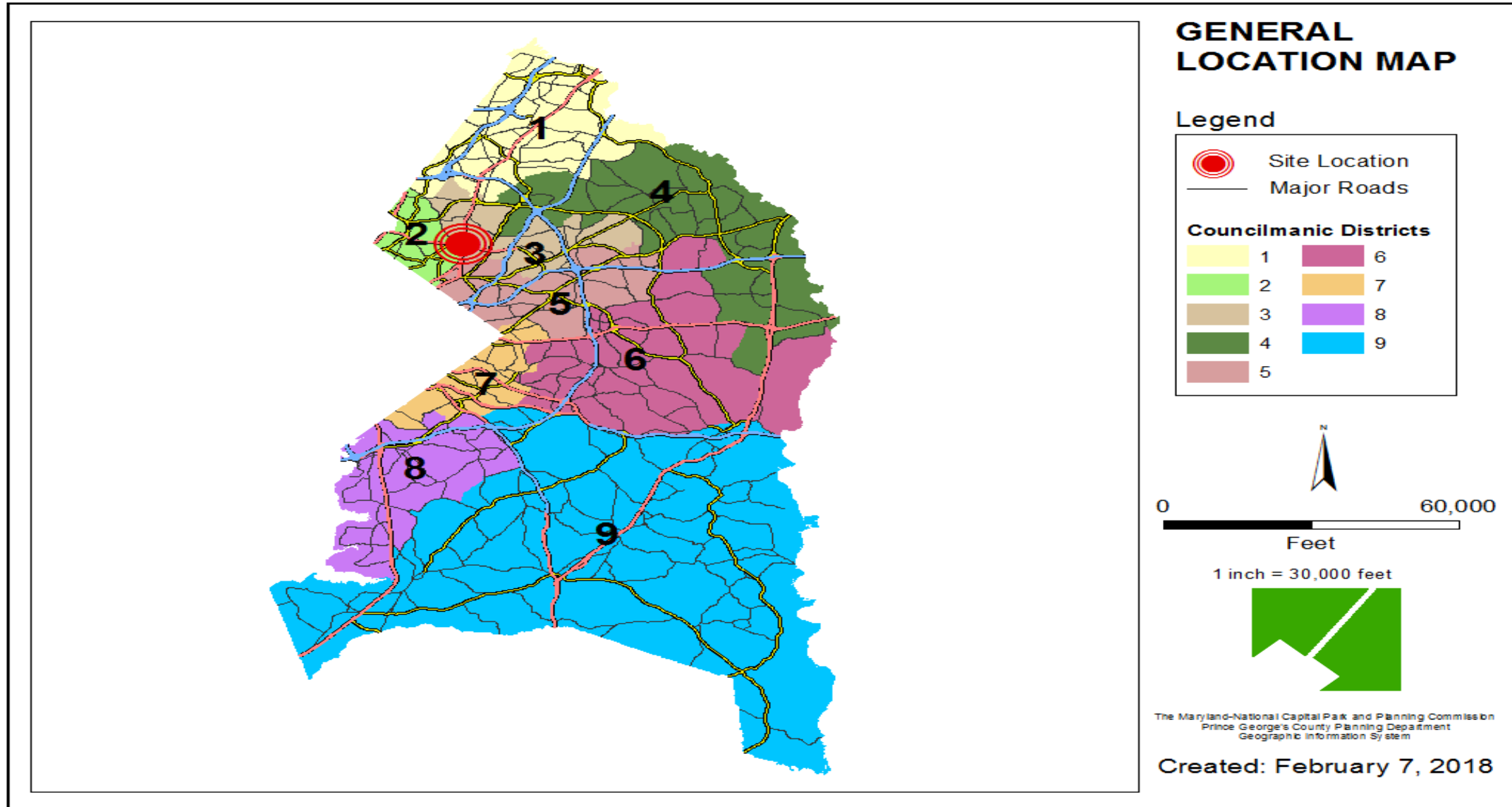

SITE VICINITY

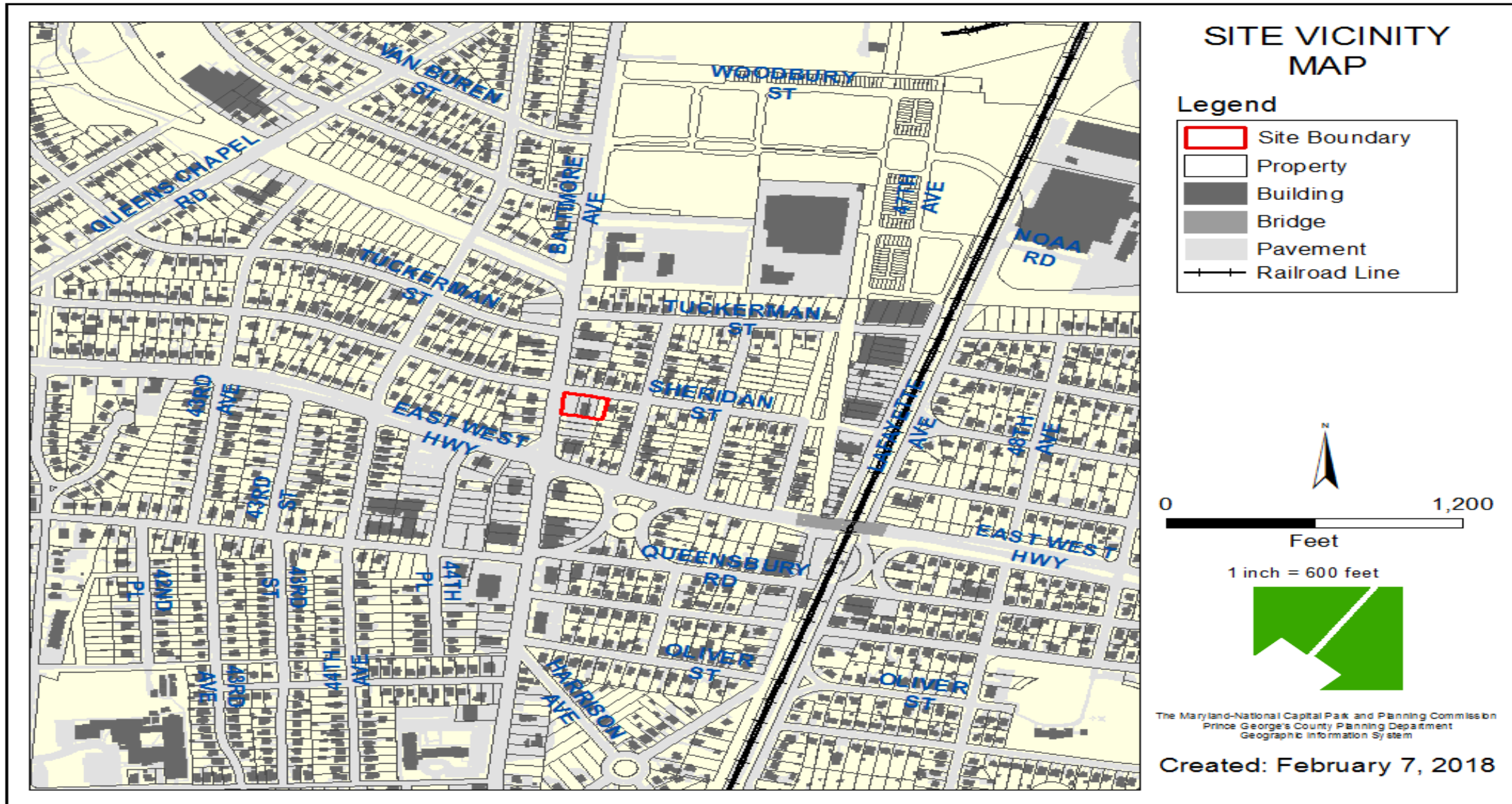

ZONING MAP

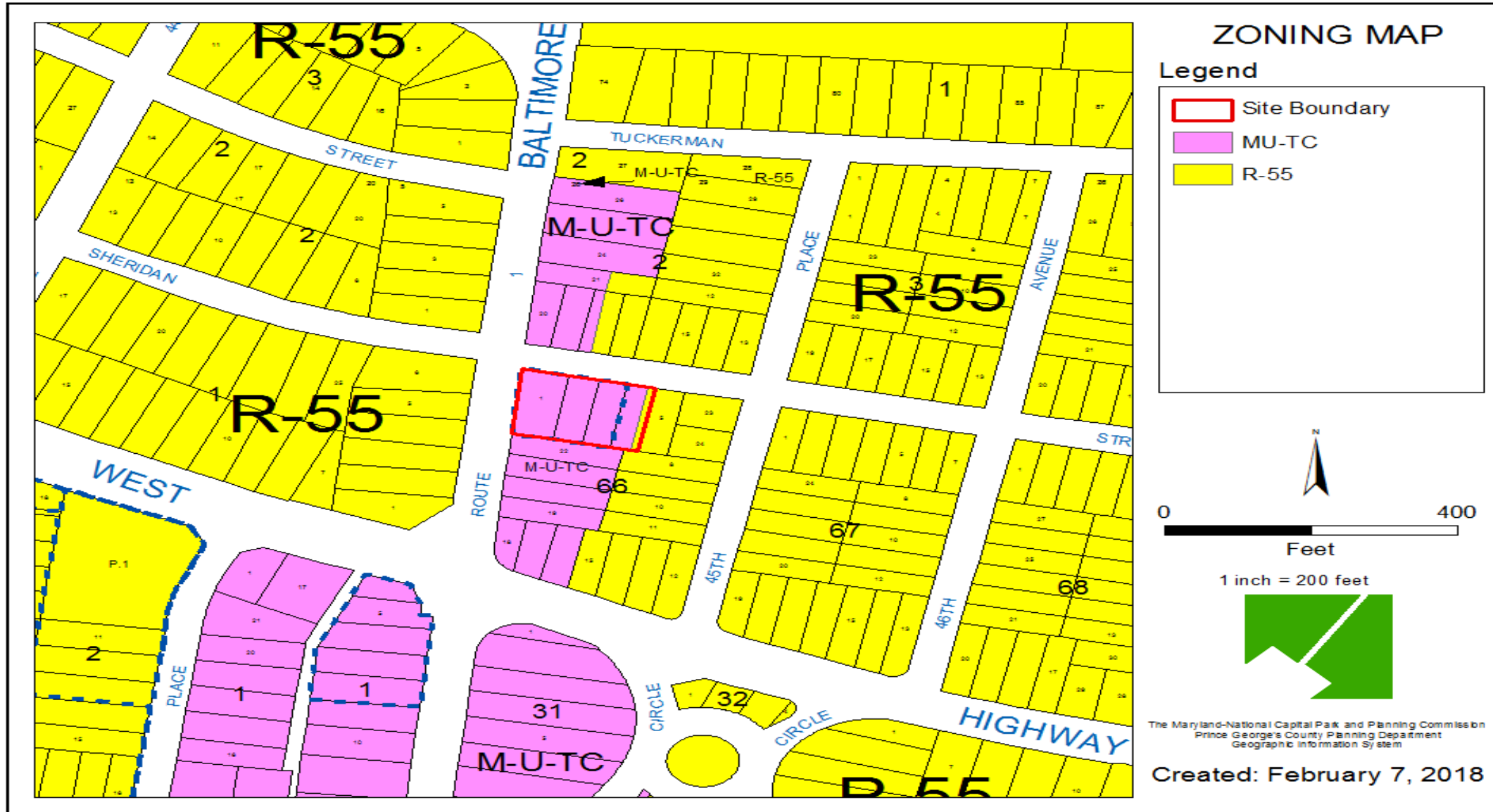

AERIAL MAP



SITE MAP

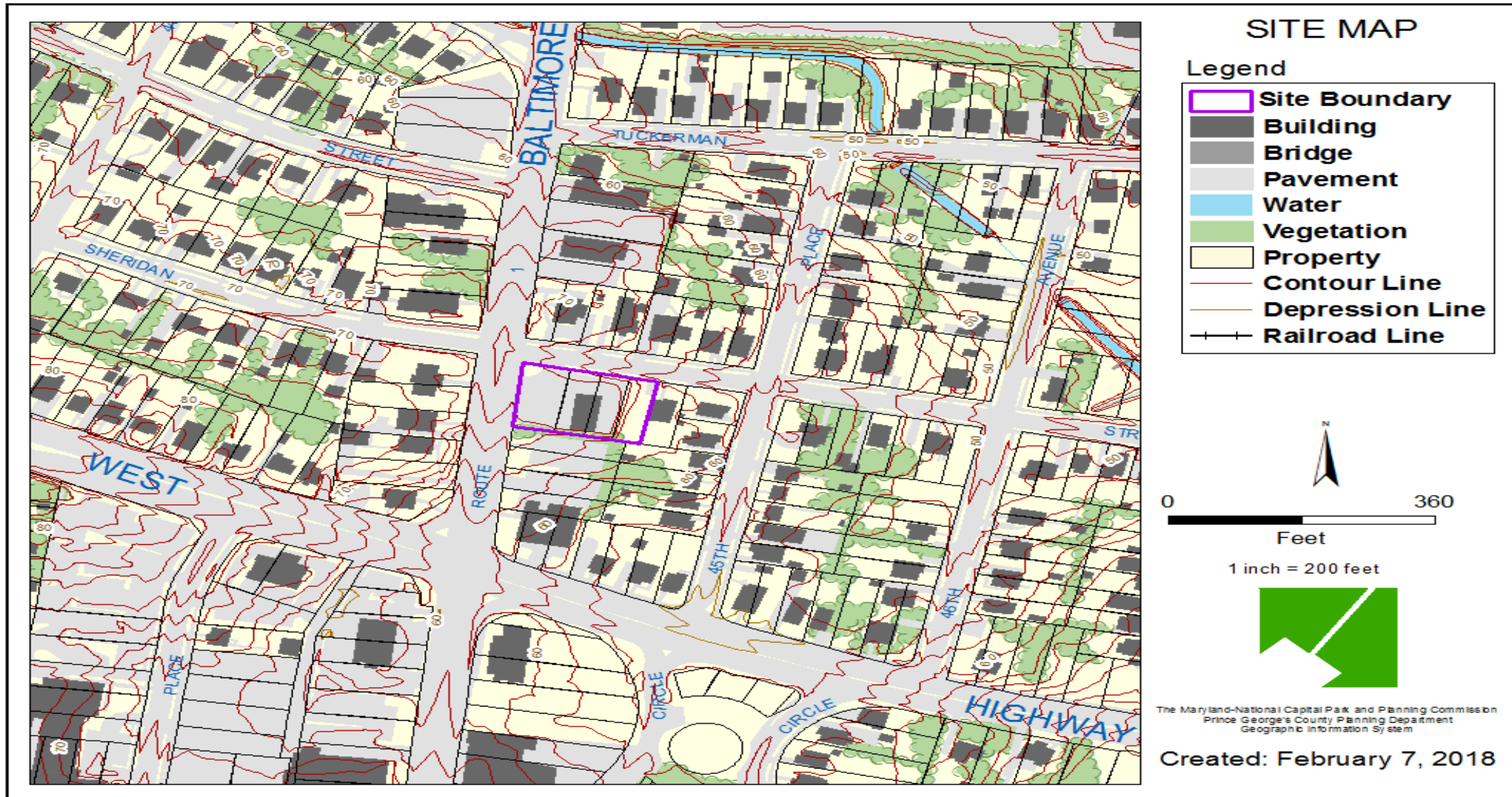

MASTER PLAN RIGHT-OF-WAY MAP

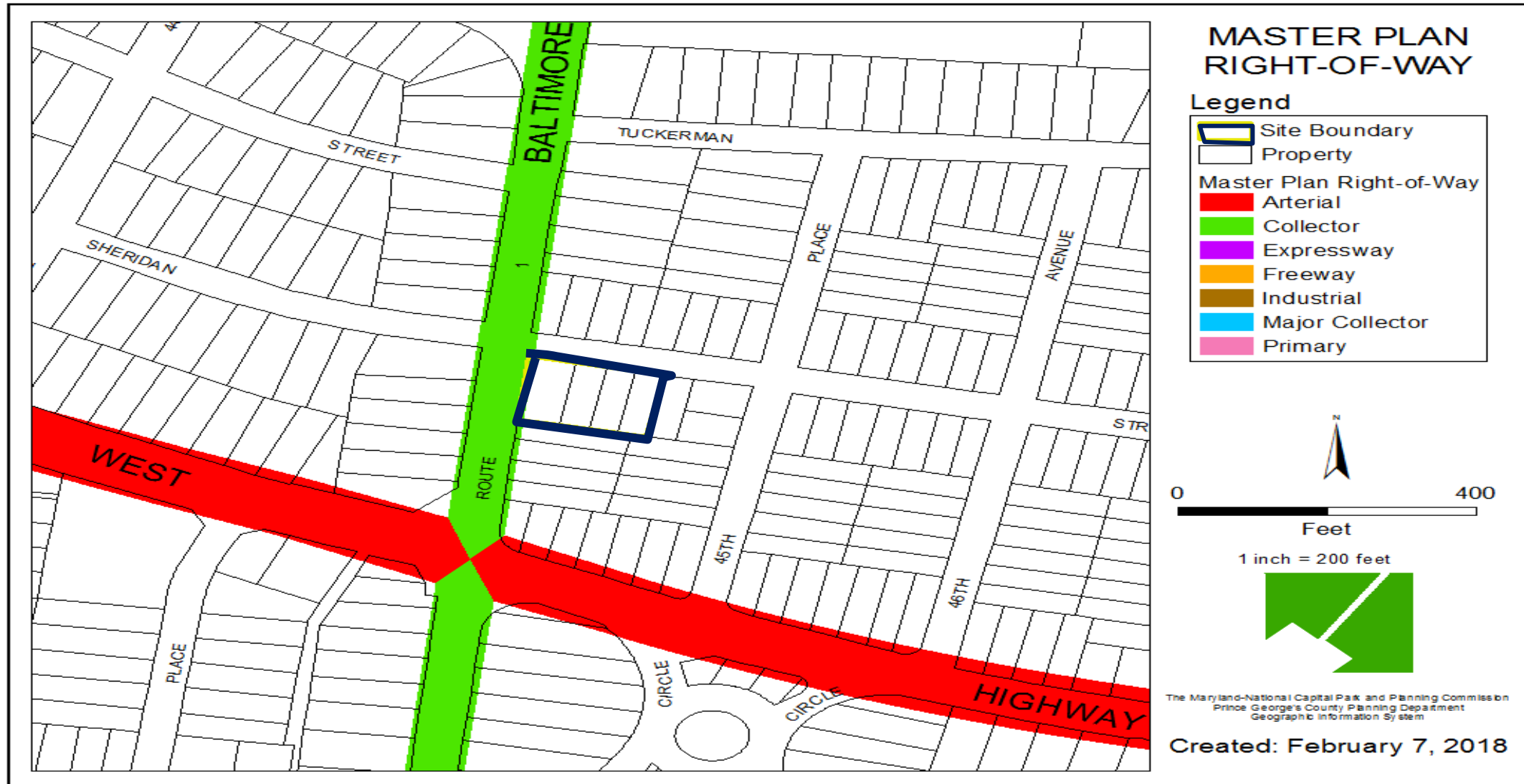

BIRD'S-EYE VIEW WITH APPROXIMATE SITE BOUNDARY OUTLINED



[illegible]

GRADLE CERTIFIES THAT THIS PLAN MEETS CONDITIONS OF FINAL APPROVAL BY THE PLANNING BOARD, ITS DELEGATE OR THE DISTRICT COUNCIL.	
M-NCPPC APPROVAL	
PROJECT NAME: 7-ELEVEN RIVERDALE	
PROJECT NUMBER: SP-150003-01	
FOR CONDITIONS OF APPROVAL, SEE SITE PLAN COVER SHEET OR APPROVAL SHEET. REVISION NUMBERS MUST BE INCLUDED IN THE PROJECT NUMBER.	



1. PROJECT NAME: 17 EILEEN AVENUE PARAP-SF 150000 G.S. - THE 01/19/2019
IS FOR THE ACQUISITION OF PROPOSED FEED-THROUGH DITCH

2. SITE AREA: 8.473 ACRES

3. EX. ZONE: M-14 TO MIXED USE TOWN CENTER)

4. EX. USE: CONVENIENCE STORE

5. NUMBER OF LOTS = FOUR (4)
LOTS 1, 2, 3, AND 4

6. THERE ARE NO PROPOSED DWELLING UNITS ON THE SITE.

7. EX. GROSS FLOOR AREA: 1,852 SF.

8. EX. WOOD 200 FT. STRIP: 207M2.

9. TAX MAP: 42. GRD. C.

10. THE SITE IS NOT WITHIN AN AVIATION POLICY AREA.

11. EXISTING WATER AND SEWER DESIGNATION: W-1, S-3.

12. PROPOSED WATER AND SEWER DESIGNATION: W-1, S-3.

13. STORMWATER MANAGEMENT: CONCEPT #2206-27/10-2019 APPROVED 01/15/19.

14. THERE IS A NON-ADJACENT PARK DESIGNATION FOR THE SITE.

15. THERE ARE NO CEMETERIES ON OR CONTIGUOUS TO THE SITE.

16. THERE ARE NO HISTORIC SITES ON OR IN THE VICINITY OF THE SITE.

17. THERE ARE NO STREAMS OR WETLANDS PRESENT ON THE SITE.

18. THE 100 YR FLOODPLAIN IS NOT PRESENT ON THE SITE.

19. THE CHESAPEAKE BAY CRITICAL OVERLAY ZONE IS NOT PRESENT ON THE SITE.

20. SOURCE OF TOPOGRAPHY:
ALTIMETER LAND TITLE SURVEY
LOT 1, 2, 3, 4, 5, 6, 7, 8, 9, 10, 11, 12, 13, 14, 15, 16, 17, 18, 19, 20, 21, 22, 23, 24, 25, 26, 27, 28, 29, 30, 31, 32, 33, 34, 35, 36, 37, 38, 39, 40, 41, 42, 43, 44, 45, 46, 47, 48, 49, 50, 51, 52, 53, 54, 55, 56, 57, 58, 59, 60, 61, 62, 63, 64, 65, 66, 67, 68, 69, 70, 71, 72, 73, 74, 75, 76, 77, 78, 79, 80, 81, 82, 83, 84, 85, 86, 87, 88, 89, 90, 91, 92, 93, 94, 95, 96, 97, 98, 99, 100, 101, 102, 103, 104, 105, 106, 107, 108, 109, 110, 111, 112, 113, 114, 115, 116, 117, 118, 119, 120, 121, 122, 123, 124, 125, 126, 127, 128, 129, 130, 131, 132, 133, 134, 135, 136, 137, 138, 139, 140, 141, 142, 143, 144, 145, 146, 147, 148, 149, 150, 151, 152, 153, 154, 155, 156, 157, 158, 159, 160, 161, 162, 163, 164, 165, 166, 167, 168, 169, 170, 171, 172, 173, 174, 175, 176, 177, 178, 179, 180, 181, 182, 183, 184, 185, 186, 187, 188, 189, 190, 191, 192, 193, 194, 195, 196, 197, 198, 199, 200, 201, 202, 203, 204, 205, 206, 207, 208, 209, 210, 211, 212, 213, 214, 215, 216, 217, 218, 219, 220, 221, 222, 223, 224, 225, 226, 227, 228, 229, 230, 231, 232, 233, 234, 235, 236, 237, 238, 239, 240, 241, 242, 243, 244, 245, 246, 247, 248, 249, 250, 251, 252, 253, 254, 255, 256, 257, 258, 259, 260, 261, 262, 263, 264, 265, 266, 267, 268, 269, 270, 271, 272, 273, 274, 275, 276, 277, 278, 279, 280, 281, 282, 283, 284, 285, 286, 287, 288, 289, 290, 291, 292, 293, 294, 295, 296, 297, 298, 299, 300, 301, 302, 303, 304, 305, 306, 307, 308, 309, 310, 311, 312, 313, 314, 315, 316, 317, 318, 319, 320, 321, 322, 323, 324, 325, 326, 327, 328, 329, 330, 331, 332, 333, 334, 335, 336, 337, 338, 339, 340, 341, 342, 343, 344, 345, 346, 347, 348, 349, 350, 351, 352, 353, 354, 355, 356, 357, 358, 359, 360, 361, 362, 363, 364, 365, 366, 367, 368, 369, 370, 371, 372, 373, 374, 375, 376, 377, 378, 379, 380, 381, 382, 383, 384, 385, 386, 387, 388, 389, 390, 391, 392, 393, 394, 395, 396, 397, 398, 399, 400, 401, 402, 403, 404, 405, 406, 407, 408, 409, 410, 411, 412, 413, 414, 415, 416, 417, 418, 419, 420, 421, 422, 423, 424, 425, 426, 427, 428, 429, 430, 431, 432, 433, 434, 435, 436, 437, 438, 439, 440, 441, 442, 443, 444, 445, 446, 447, 448, 449, 450, 451, 452, 453, 454, 455, 456, 457, 458, 459, 460, 461, 462, 463, 464, 465, 466, 467, 468, 469, 470, 471, 472, 473, 474, 475, 476, 477, 478, 479, 480, 481, 482, 483, 484, 485, 486, 487, 488, 489, 490, 491, 492, 493, 494, 495, 496, 497, 498, 499, 500, 501, 502, 503, 504, 505, 506, 507, 508, 509, 510, 511, 512, 513, 514, 515, 516, 517, 518, 519, 520, 521, 522, 523, 524, 525, 526, 527, 528, 529, 530, 531, 532, 533, 534, 535, 536, 537, 538, 539, 540, 541, 542, 543, 544, 545, 546, 547, 548, 549, 550, 551, 552, 553, 554, 555, 556, 557, 558, 559, 560, 561, 562, 563, 564, 565, 566, 567, 568, 569, 570, 571, 572, 573, 574, 575, 576, 577, 578, 579, 580, 581, 582, 583, 584, 585, 586, 587, 588, 589, 590, 591, 592, 593, 594, 595, 596, 597, 598, 599, 600, 601, 602, 603, 604, 605, 606, 607, 608, 609, 610, 611, 612, 613, 614, 615, 616, 617, 618, 619, 620, 621, 622, 623, 624, 625, 626, 627, 628, 629, 630, 631, 632, 633, 634, 635, 636, 637, 638, 639, 640, 641, 642, 643, 644, 645, 646, 647, 648, 649, 650, 651, 652, 653, 654, 655, 656, 657, 658, 659, 660, 661, 662, 663, 664, 665, 666, 667, 668, 669, 670, 671, 672, 673, 674, 675, 676, 677, 678, 679, 680, 681, 682, 683, 684, 685, 686, 687, 688, 689, 690, 691, 692, 693, 694, 695, 696, 697, 698, 699, 700, 701, 702, 703, 704, 705, 706, 707, 708, 709, 710, 711, 712, 713, 714, 715, 716, 717, 718, 719, 720, 721, 722, 723, 724, 725, 726, 727, 728, 729, 730, 731, 732, 733, 734, 735, 7

PRIOR FREESTANDING SIGN



PROPOSED SIGN

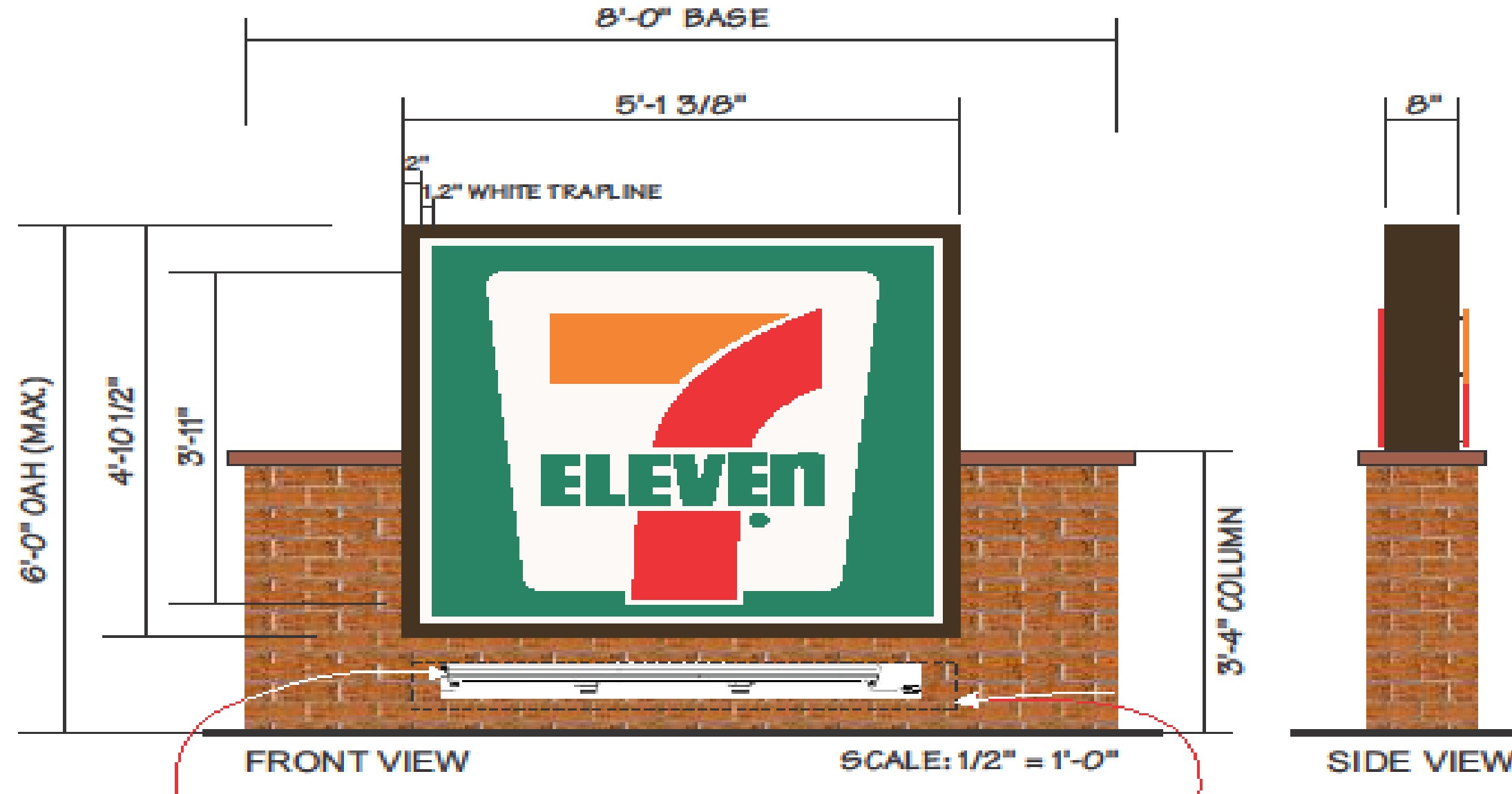

FRONT / WEST ELEVATION



NORTH ELEVATION



SOUTH ELEVATION OF THE BUILDING & LOT



REAR/EAST ELEVATION OF THE LAND



INTERSECTION OF SHERIDAN ST AND US 1

APPLICANTS
EXHIBIT-
(TO SCALE)



VIEW FROM US 1 LOOKING NORTH

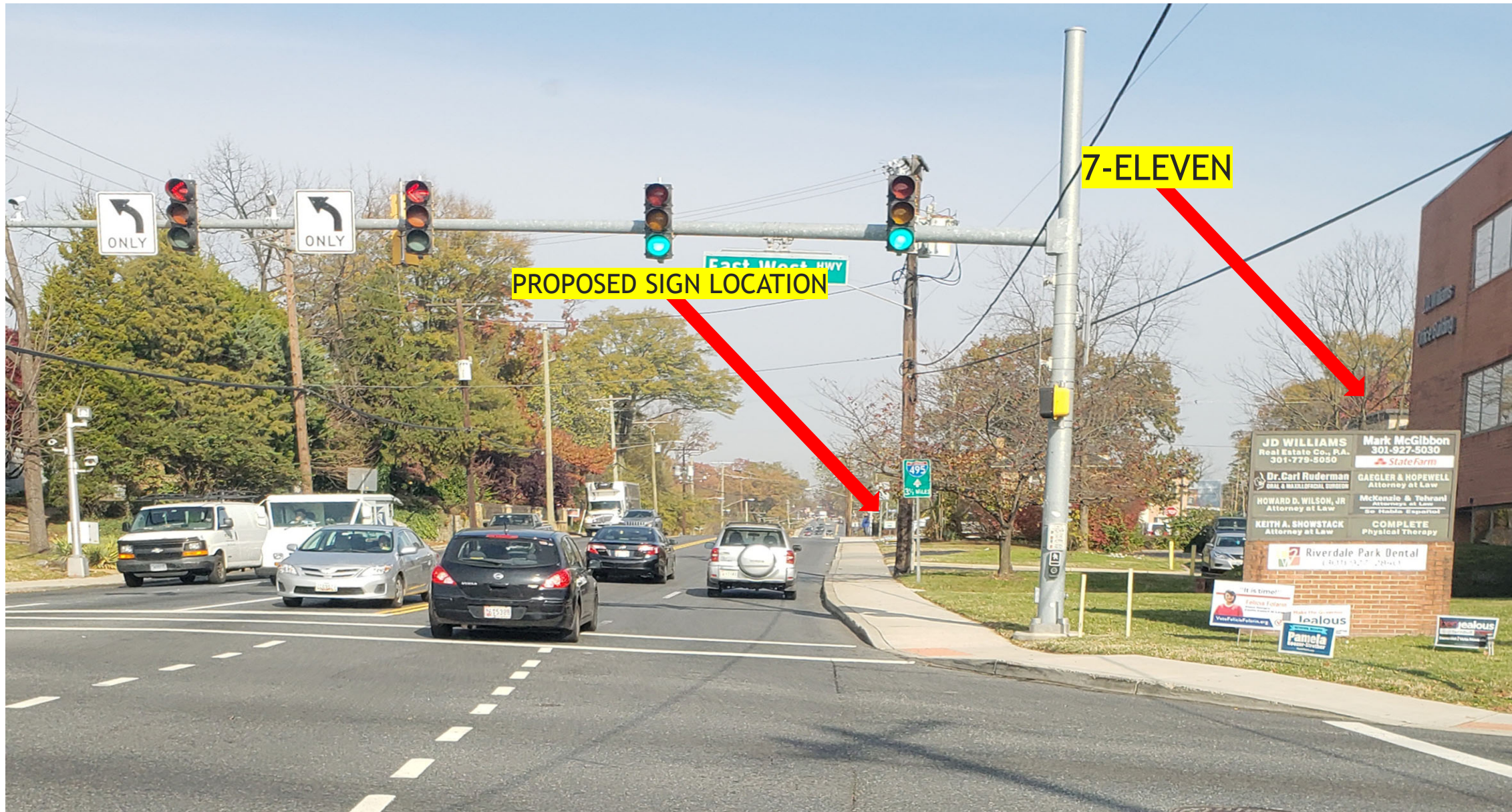

VIEW FROM US 1 AT TUCKERMAN STREET LOOKING SOUTH

