

ITEM: 12

CASE: SP-150003

# **7-ELEVEN RIVERDALE PARK**

# GENERAL LOCATION MAP

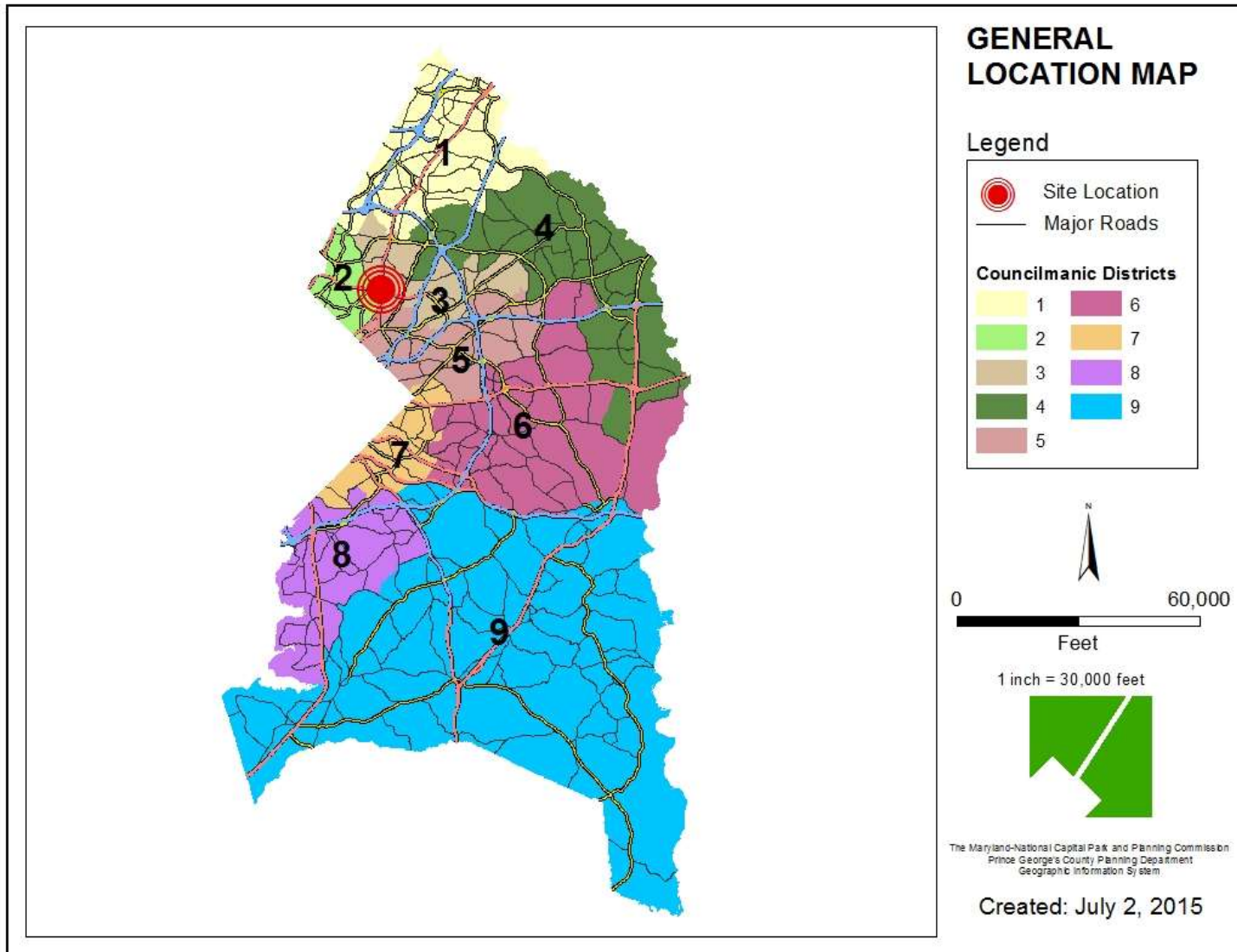

# SITE VICINITY

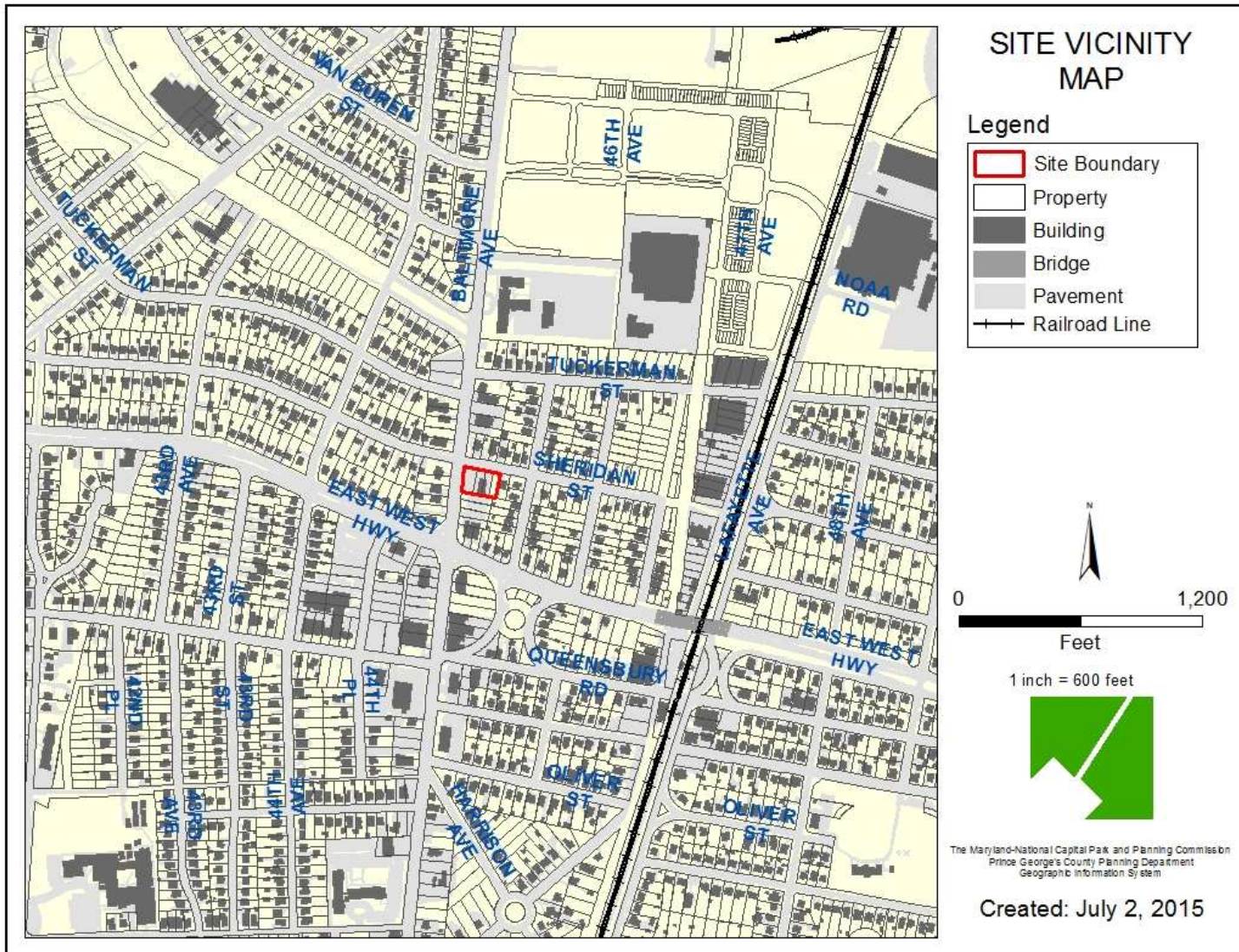



# ZONING MAP

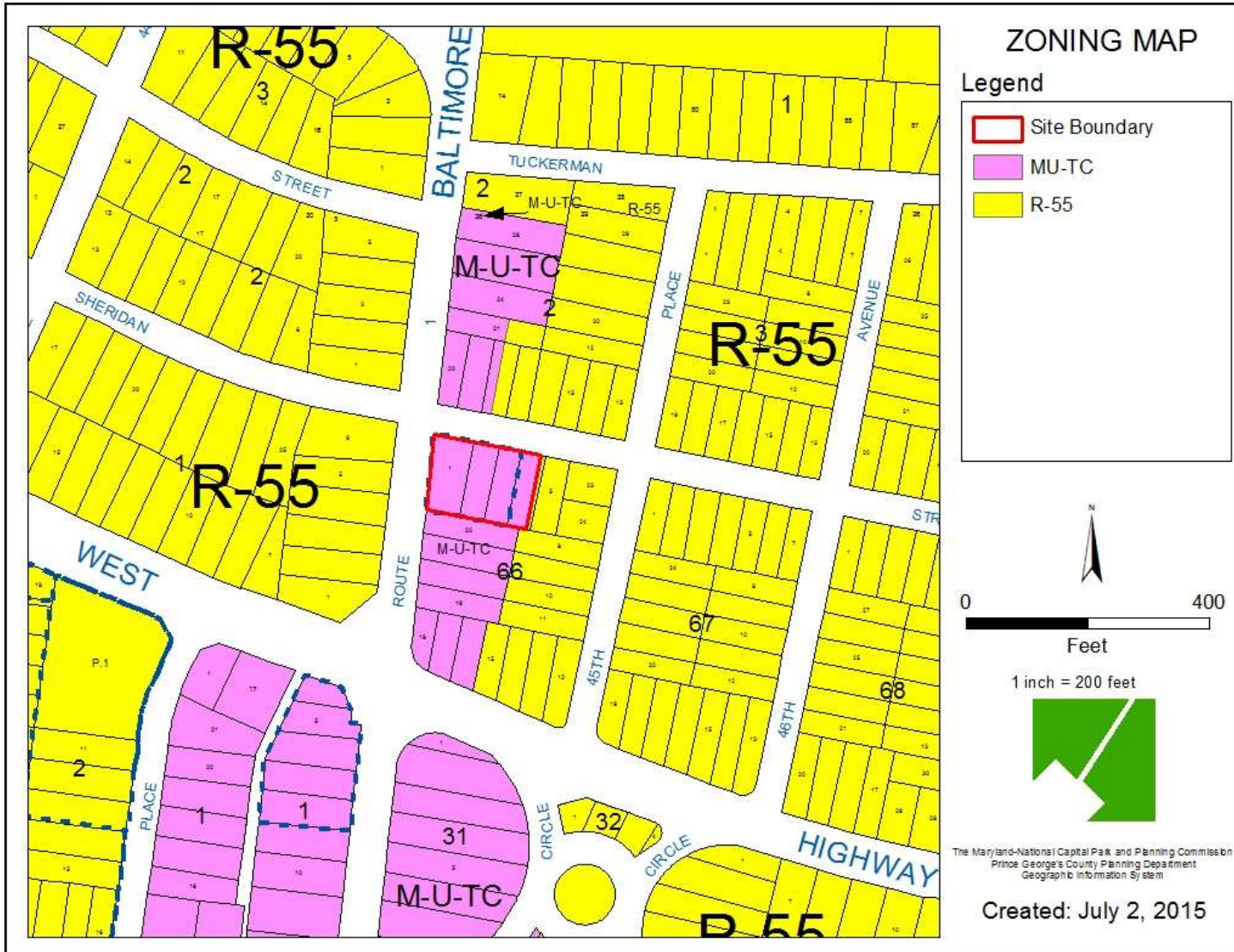

# AERIAL MAP





# MASTER PLAN RIGHT-OF-WAY MAP



# BIRD'S-EYE VIEW WITH APPROXIMATE SITE BOUNDARY OUTLINED



# EXISTING CONDITIONS AND DEMOLITION PLAN

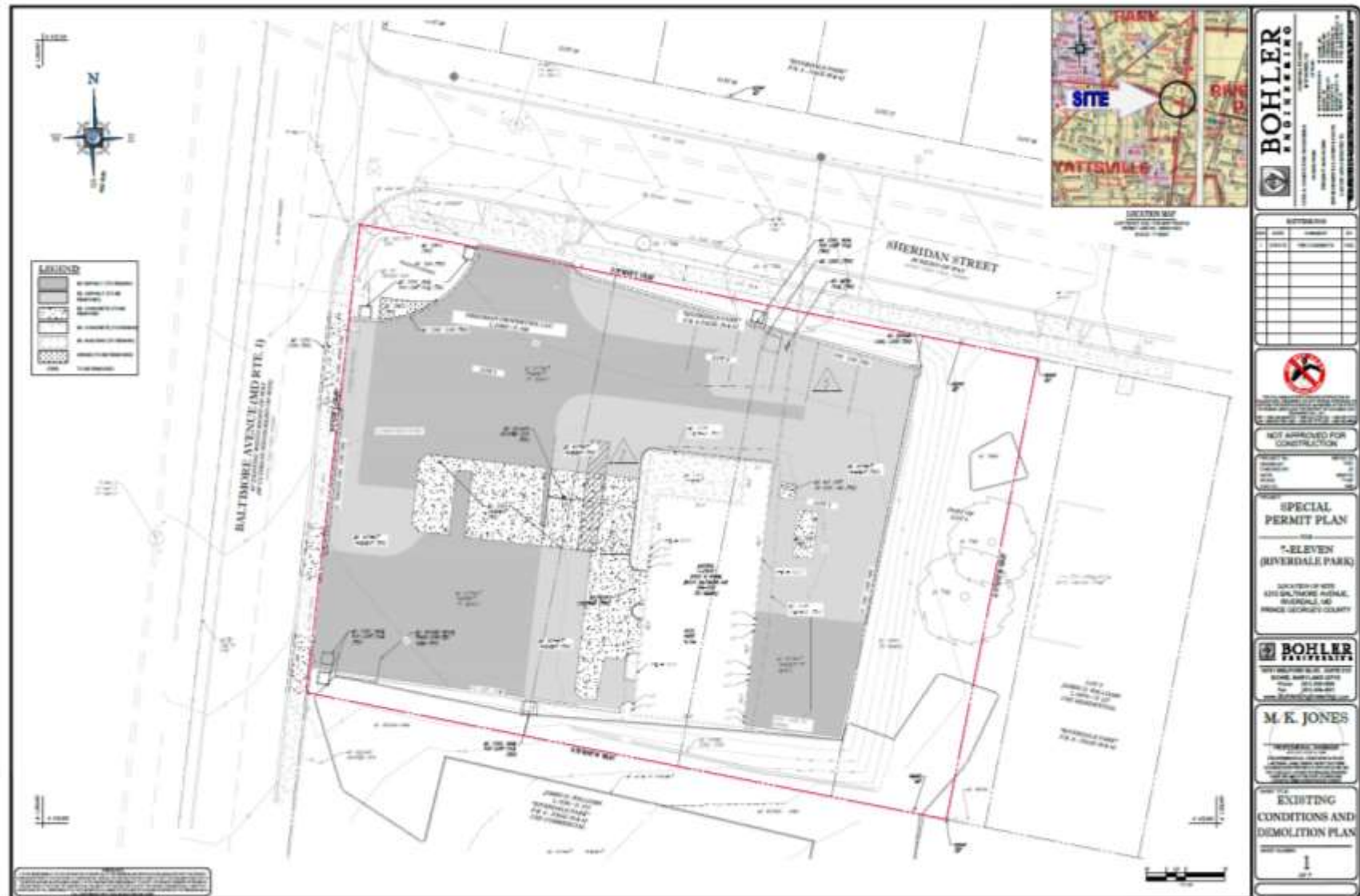



# PROPOSED SITE PLAN

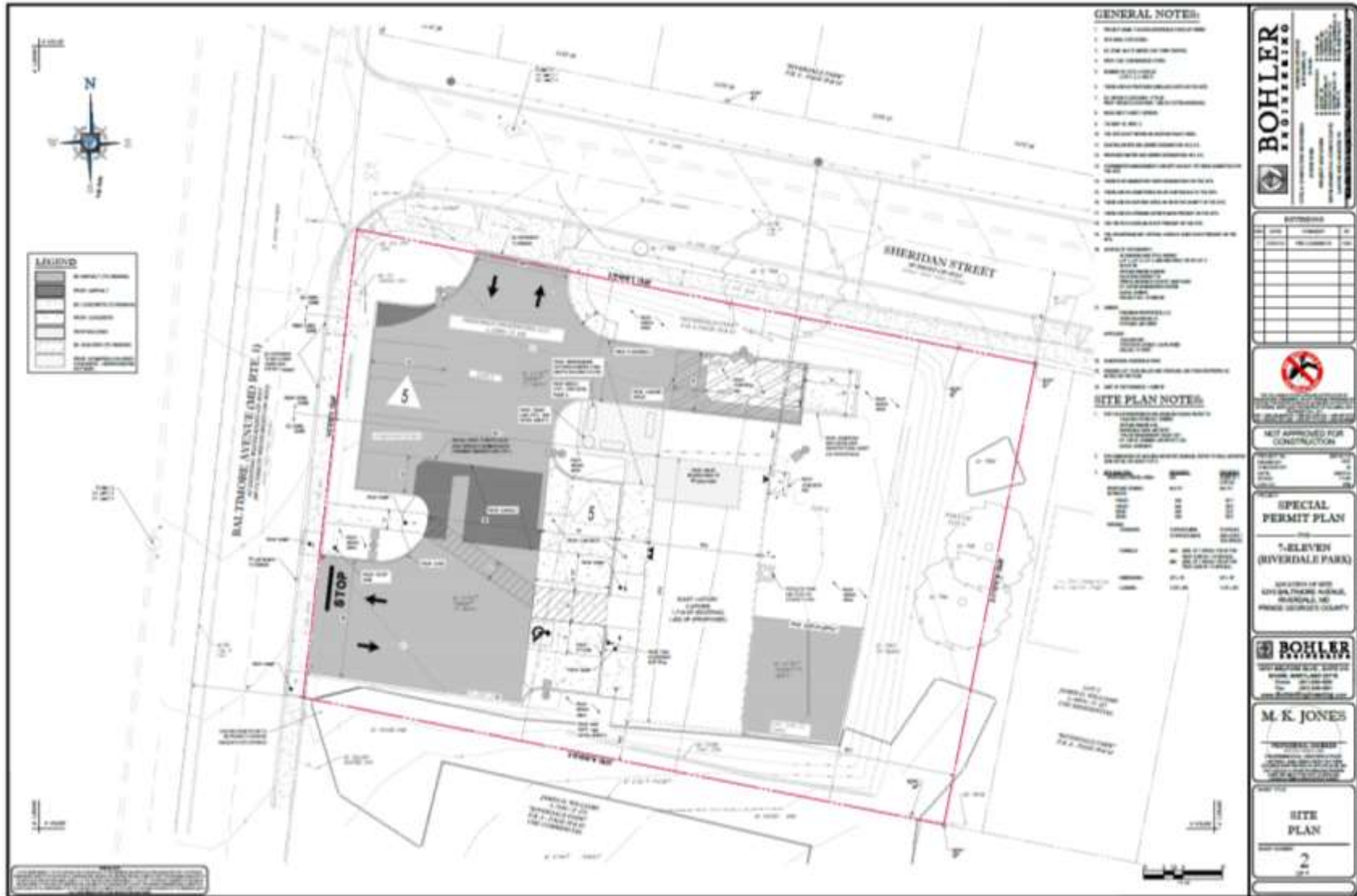

# PROPOSED LANDSCAPE PLAN

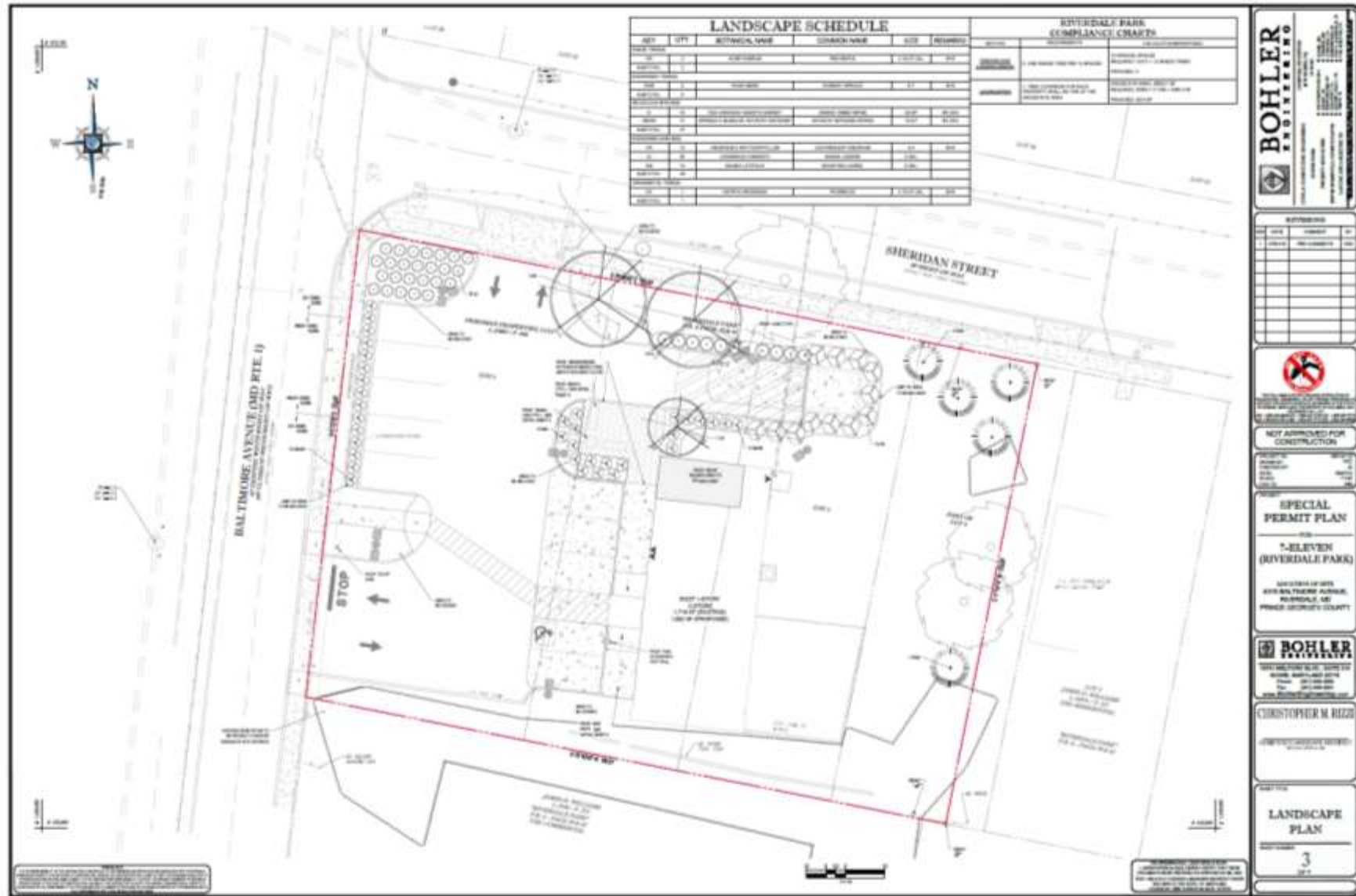

# PROPOSED ARCHITECTURAL ELEVATIONS



**JON W. SAMMER**  
 ARCHITECT, AIA  
 3821 Old Mill Lane  
 P.O. Box 22330  
 Fairfax, Virginia 22030  
 (703) 591-0747

**7-ELEVEN**  
 Store No. 1039553  
 6315 Baltimore Avenue  
 Riverdale Park, MD 20737

**7-ELEVEN**

**7-ELEVEN**  
 Store No. 1039553  
 6315 Baltimore Avenue  
 Riverdale Park, MD 20737

**7-ELEVEN**

**7-ELEVEN**

**7-ELEVEN**



# EXISTING FRONT FAÇADE OF THE BUILDING



# EXISTING REAR ELEVATION





# EXISTING FRONT PARKING LOT





# OPEN ALCOVE AND WEST SIDE ELEVATION



# CLOSER VIEW OF OPEN ALCOVE AND EAST ELEVATION





# BALTIMORE AVENUE LOOKING SOUTH





# SHERIDAN STREET LOOKING EAST INTO THE NEIGHBORHOOD

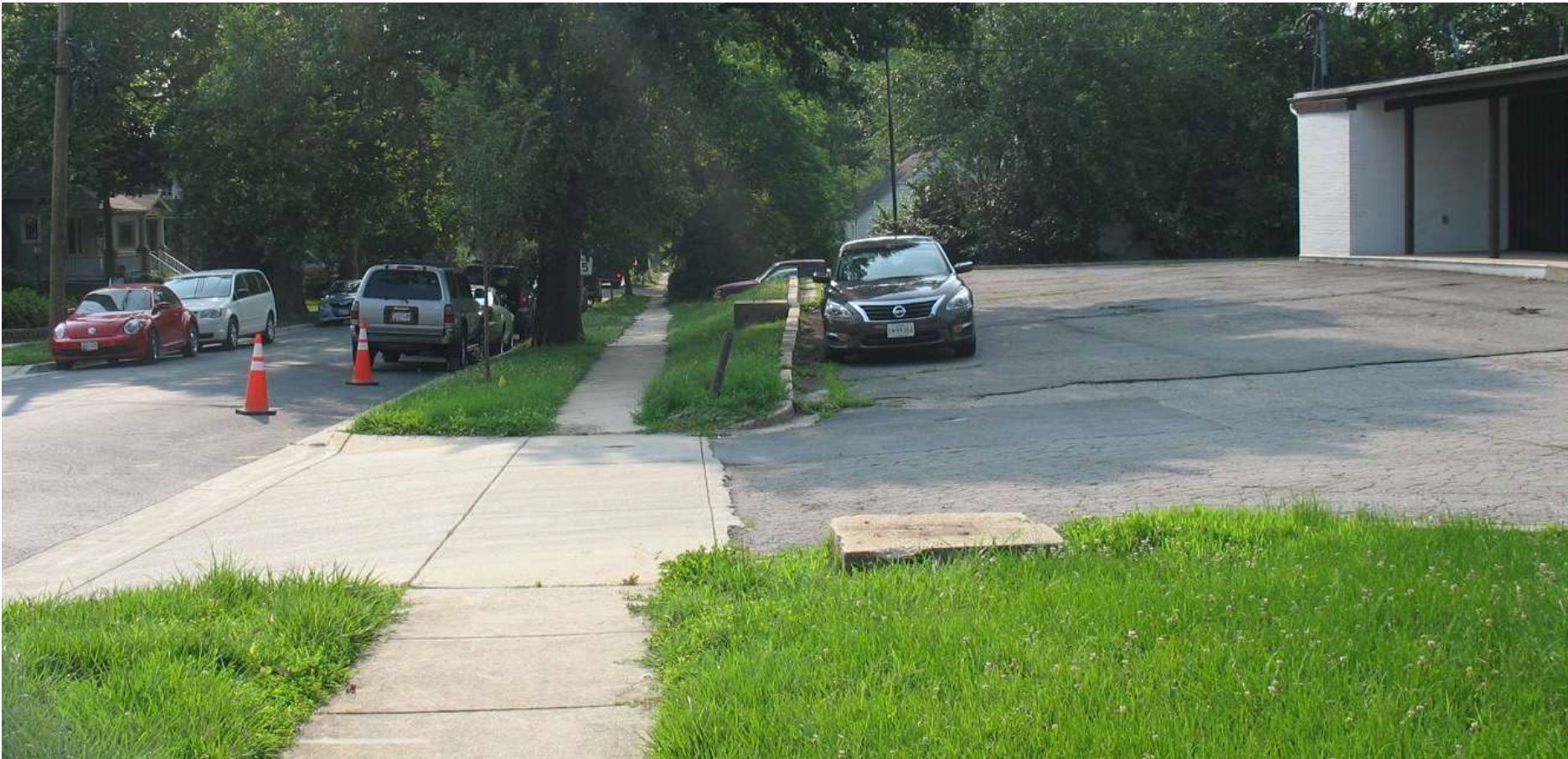



# EXISTING SINGLE FAMILY HOMES

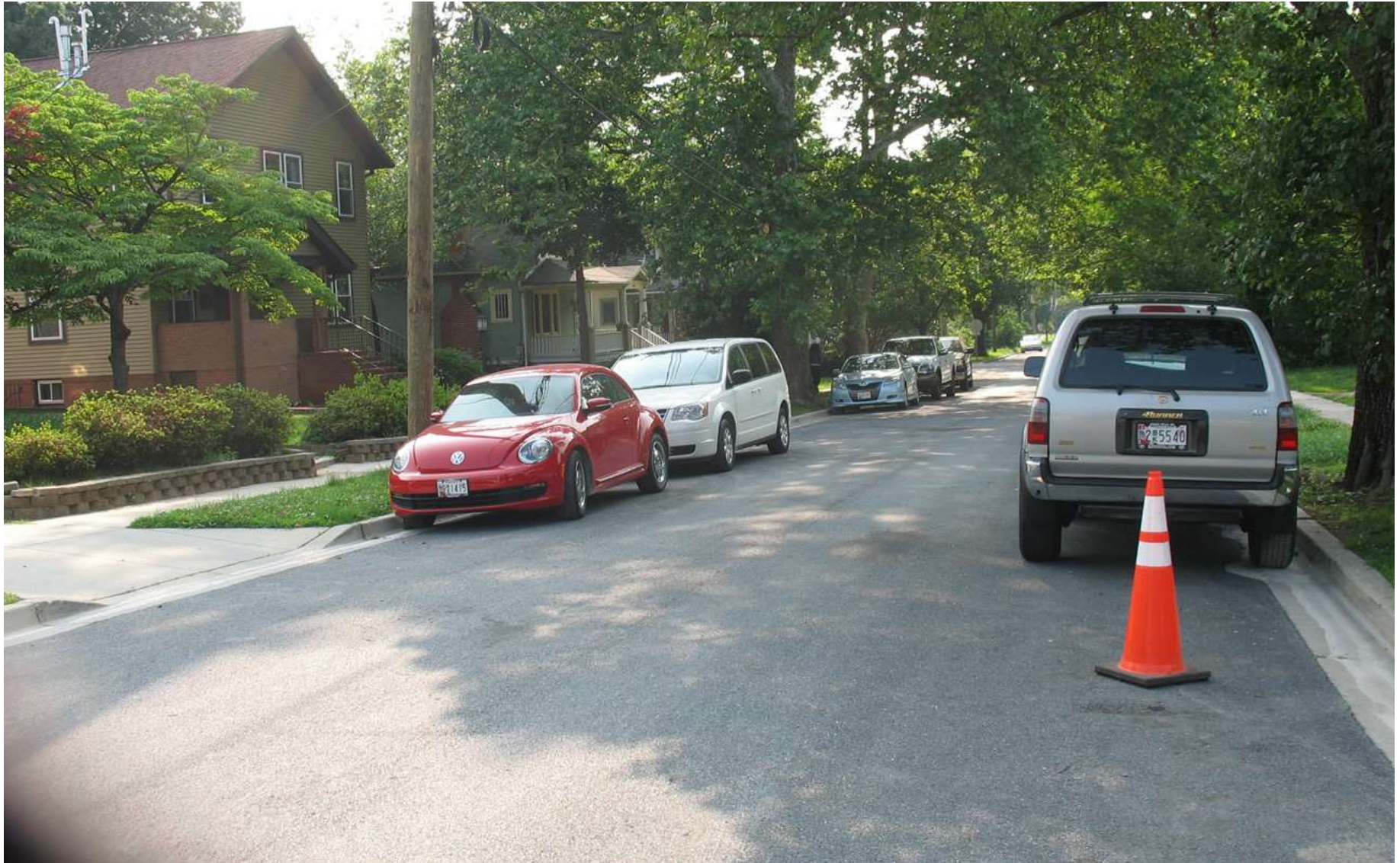



# SHERIDAN STREET & BALTIMORE AVENUE INTERSECTION





# EXISTING SIGNAGE



# END OF SHOW



# END OF SHOW

## BACK-UP PHOTOS TO FOLLOW



PROPOSED 7-ELEVEN



EXISTING CONDITIONS



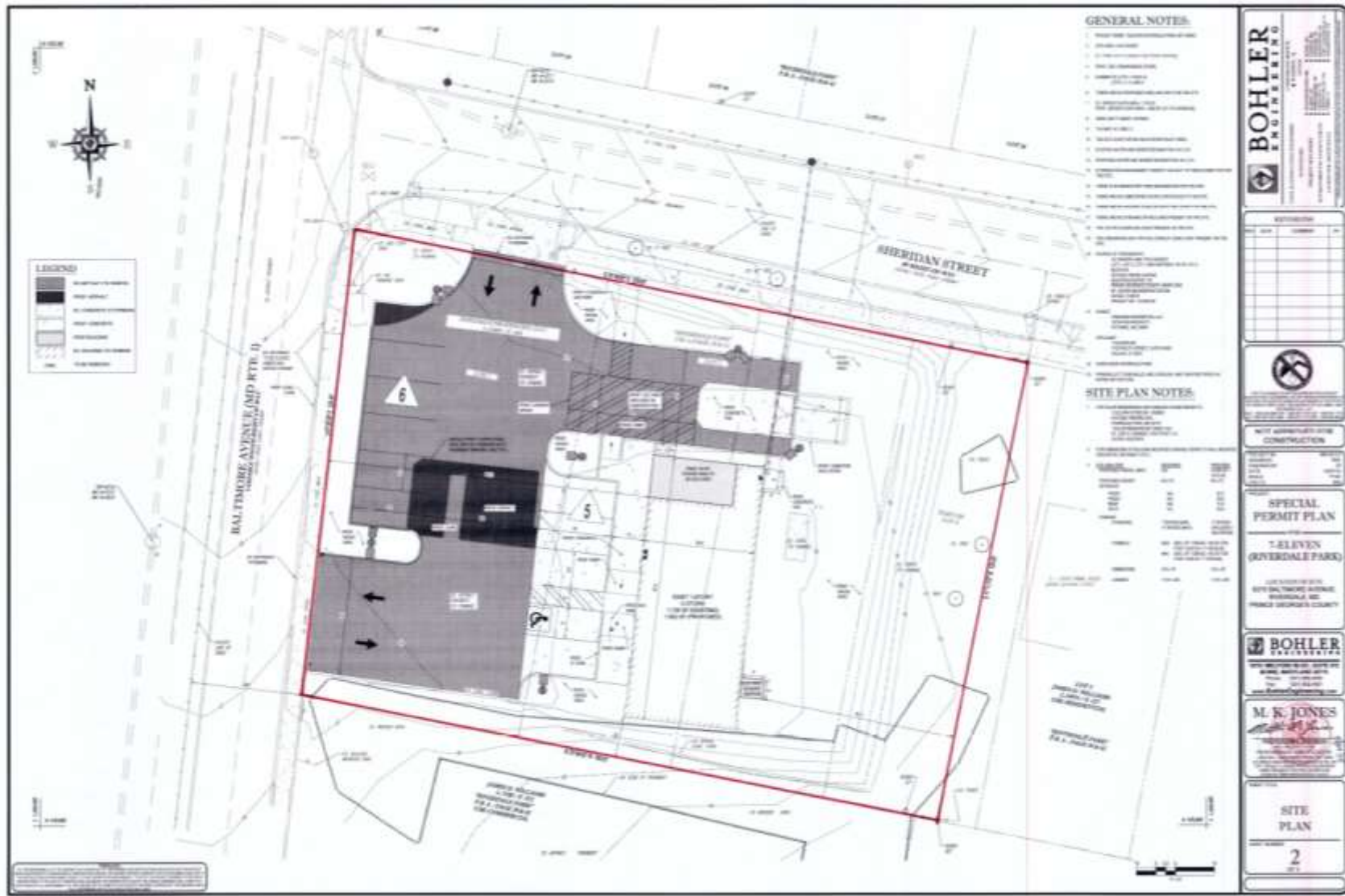

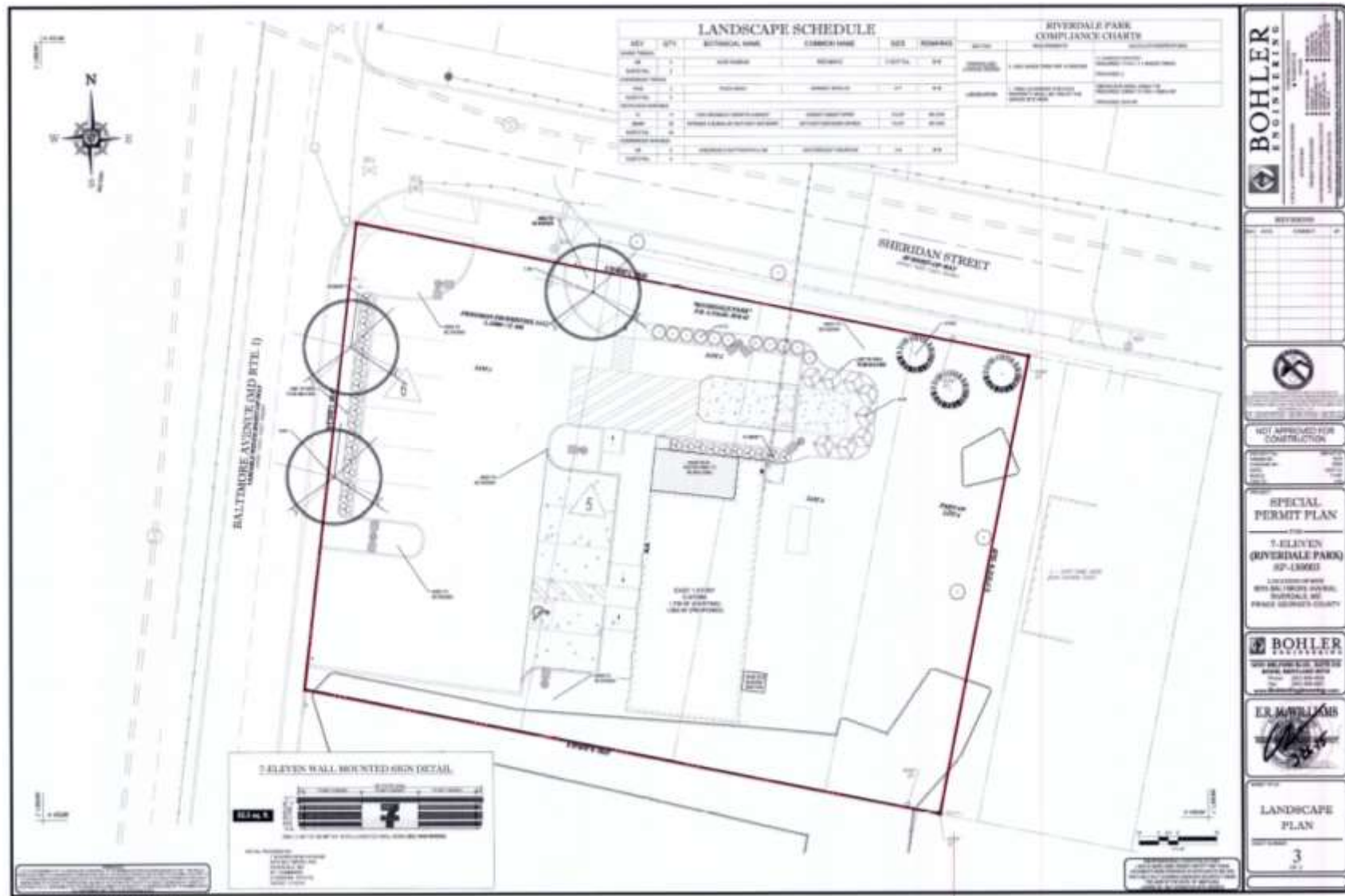





# SINGLE FAMILY HOUSE & EXISTING DRIVEWAY ENTRANCE TO THE SITE FROM BALTIMORE AVENUE





# SINGLE FAMILY HOUSE ACROSS THE SITE FROM BALTIMORE AVENUE



# SINGLE FAMILY HOUSE AT THE CORNER OF SHERIDAN AND BALTIMORE AVENUE





# EXISTING SINGLE FAMILY HOMES





# SINGLE FAMILY HOUSE IMMEDIATELY BEHIND THE SITE





# SITE PHOTO





# SITE PHOTO

