34x44 Portrait

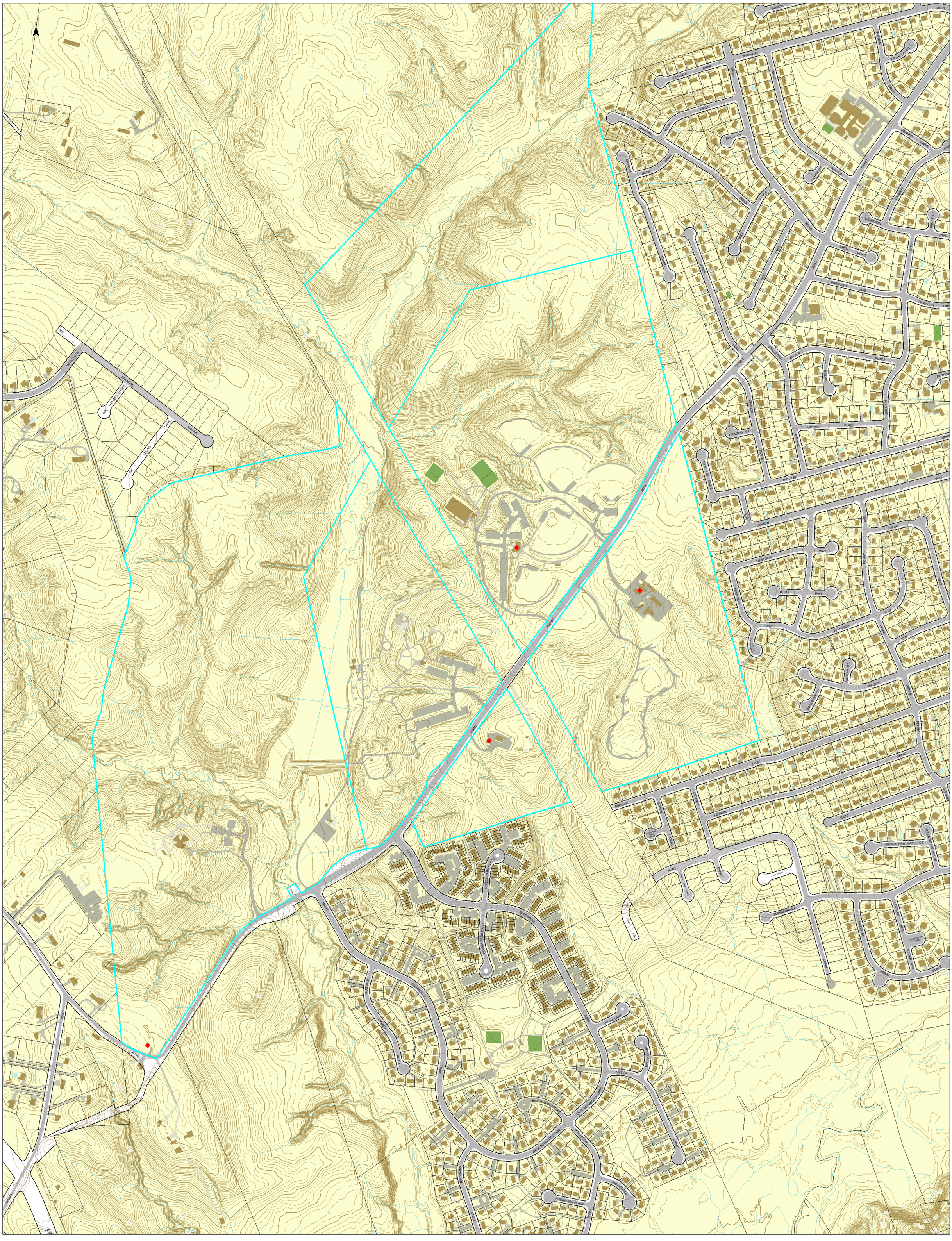

Data provided by Prince George's County Planning Department