8.5x11_Portrait
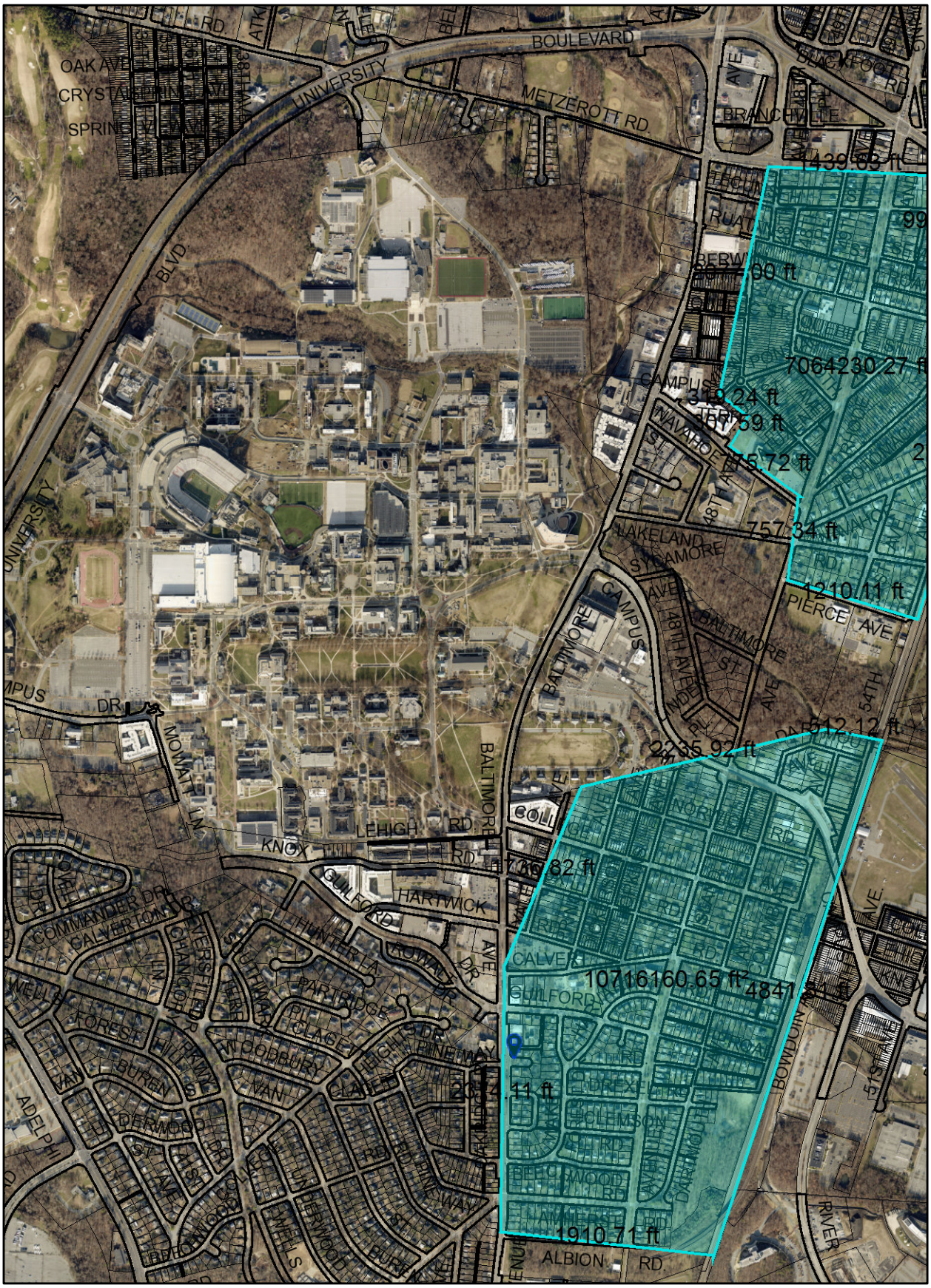
N