Fairmount Heights Park P11

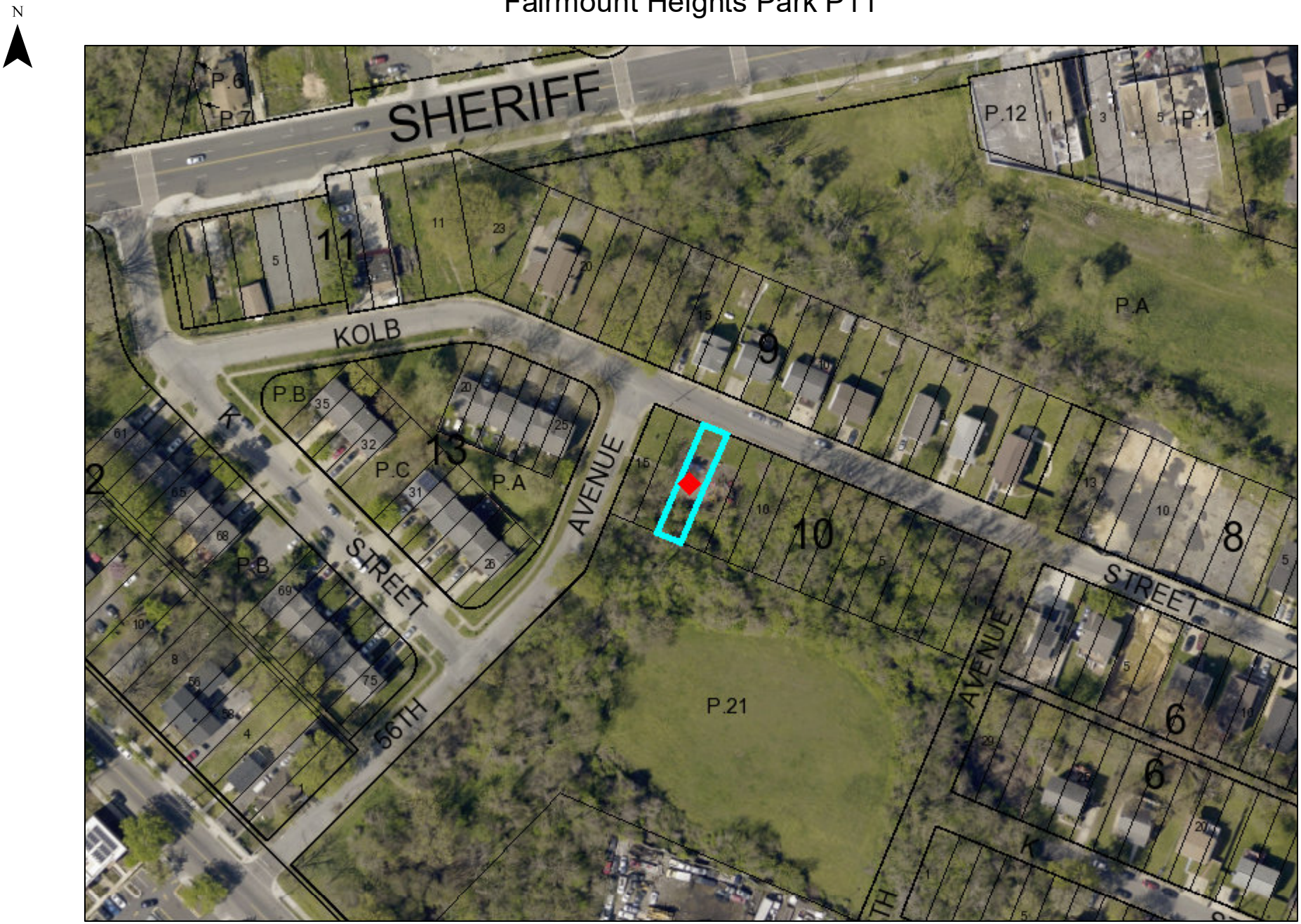

Data provided by Prince George's County Planning Department