Haddon Pl

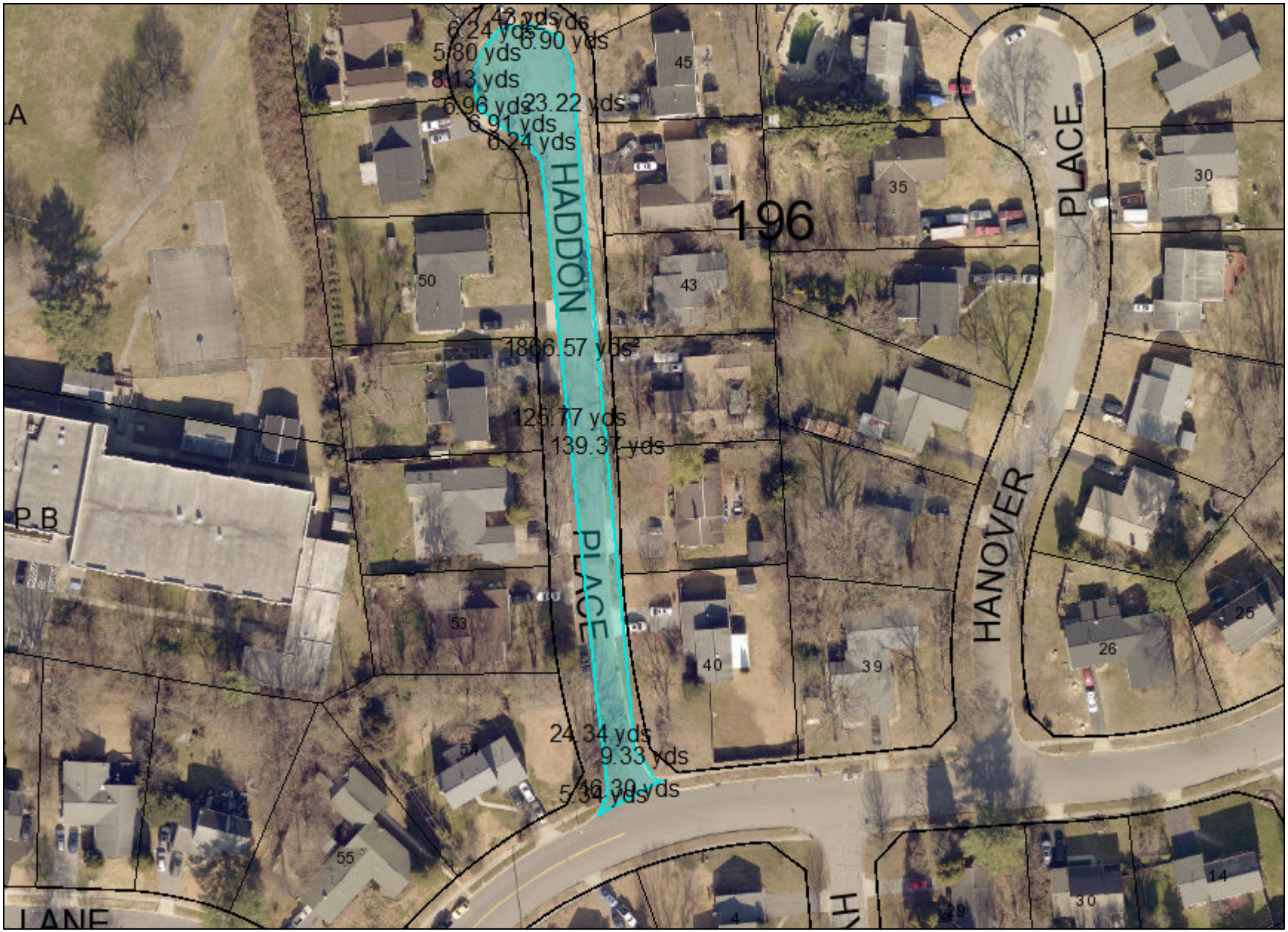

Data provided by Prince George's County Planning Department