# 2100 Tucker Rd, Fort Washington

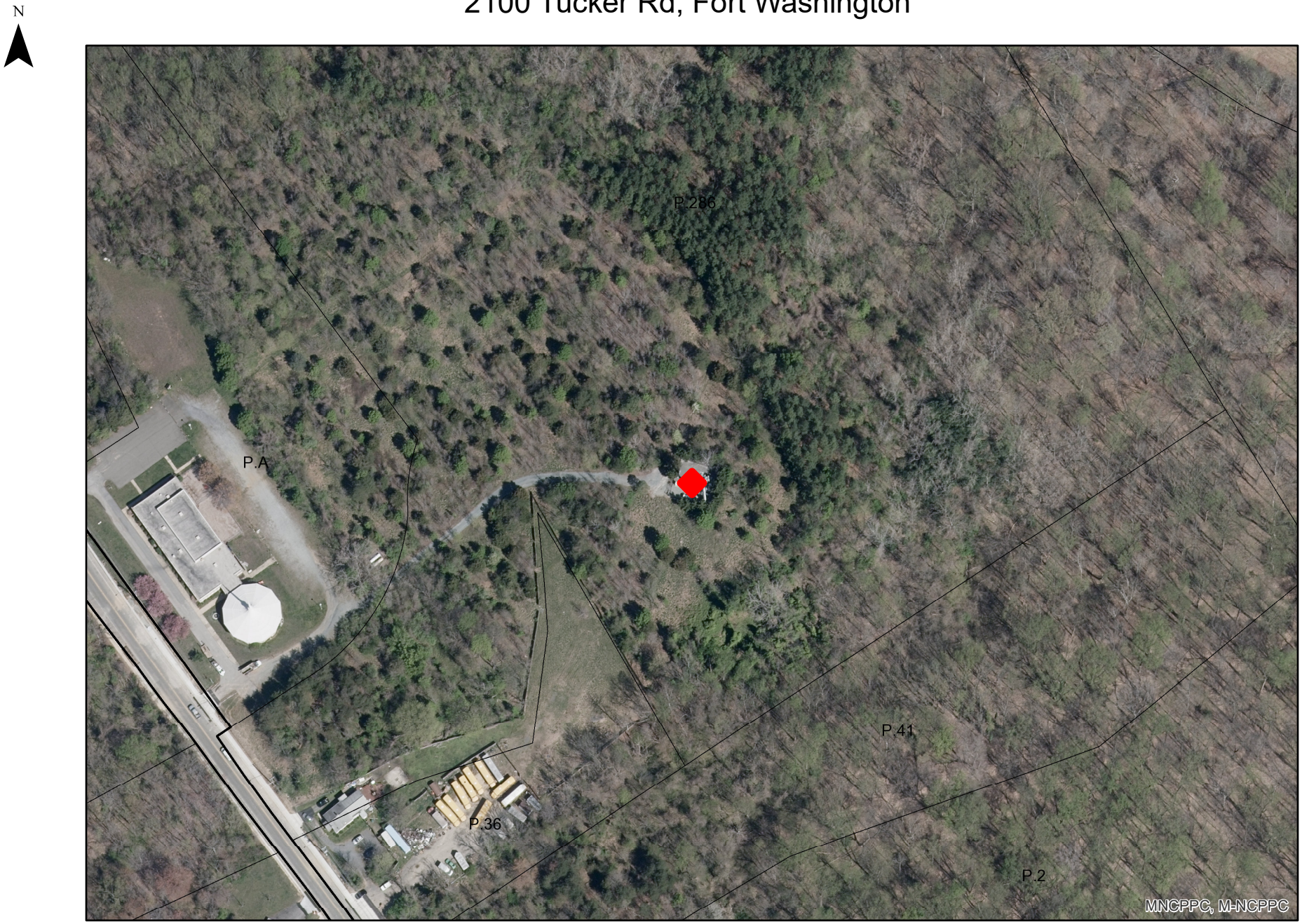


Data provided by Prince George's County Planning Department - 1