1409 Peartree Lane, Bowie

N

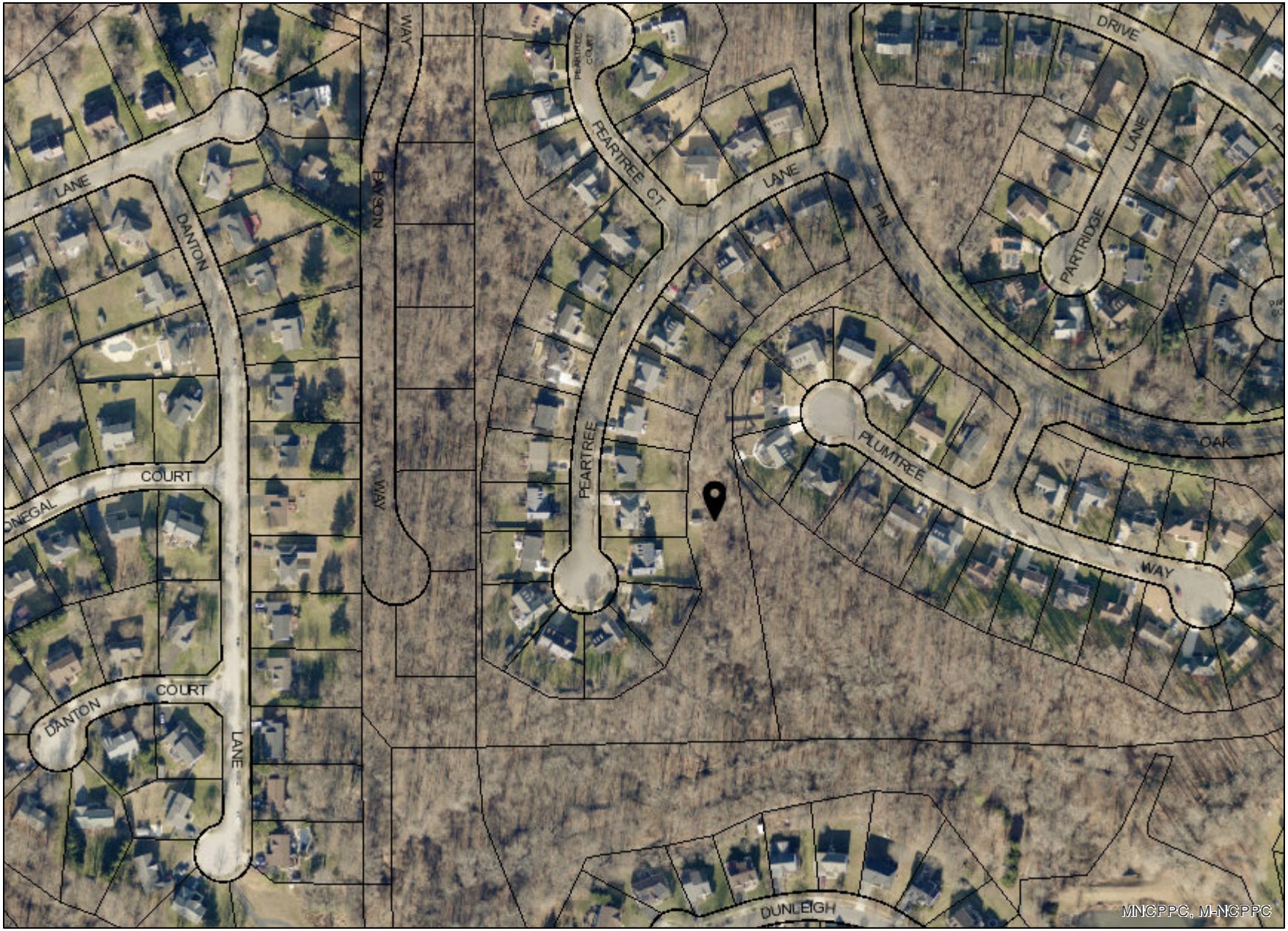

Data provided by Prince George's County Planning Department - 1