14910 Mount Calvert Rd

N

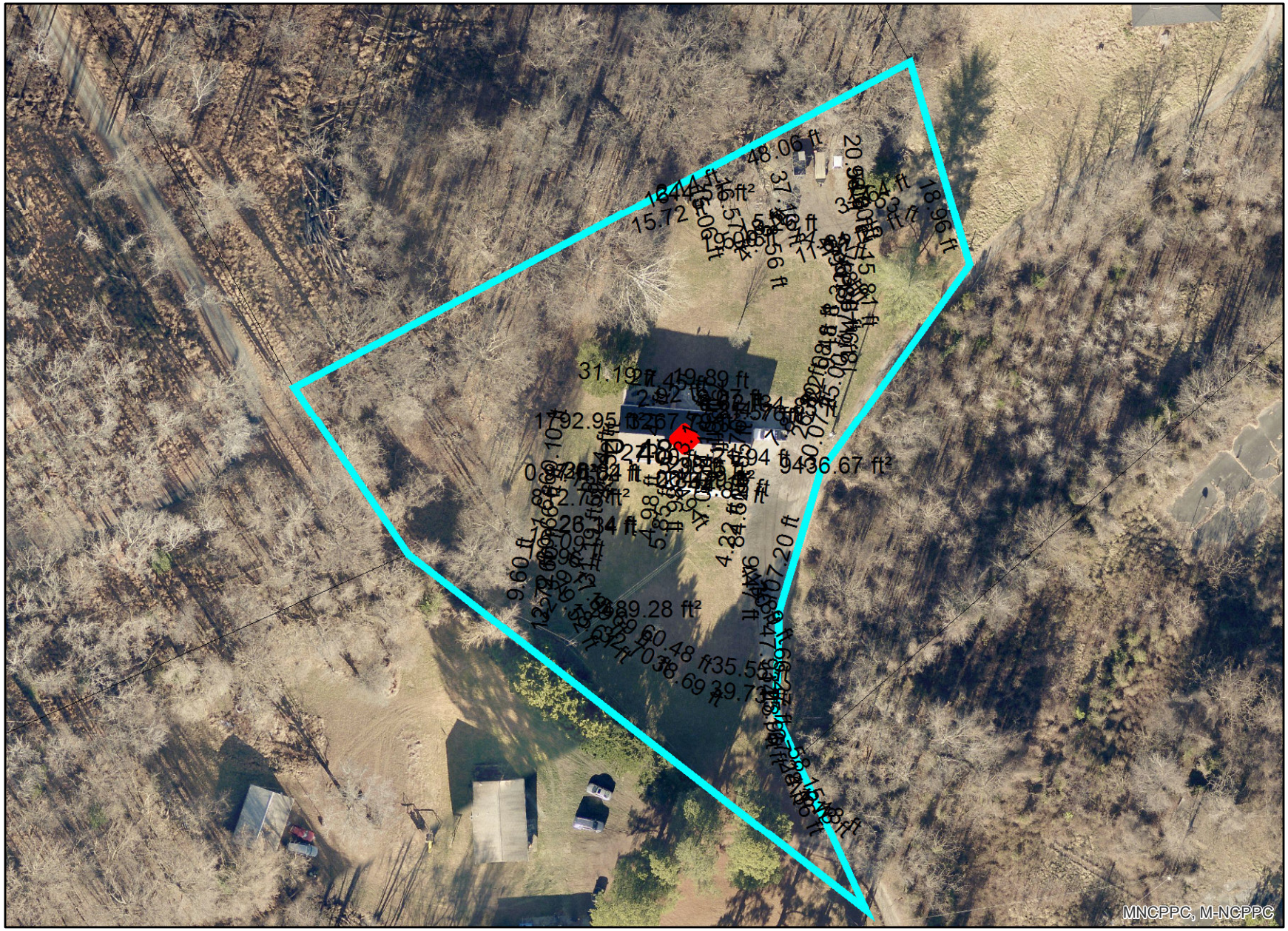

Data provided by Prince George's County Planning Department - 1