2023

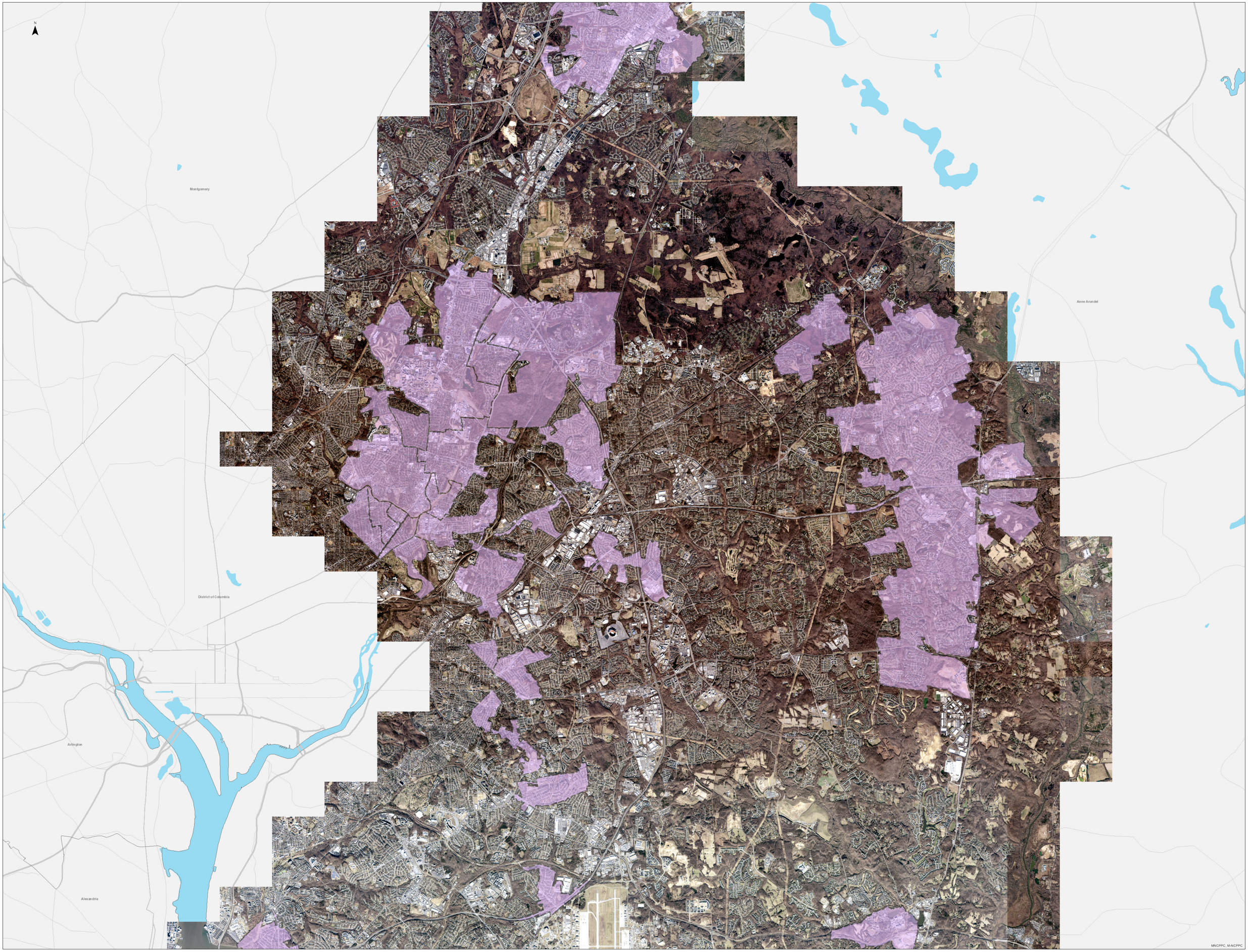

Data provided by Prince George's County Planning Department - 1