Hanover Parkway/Ora Glen Dr/Greenway Ctr. Dr.

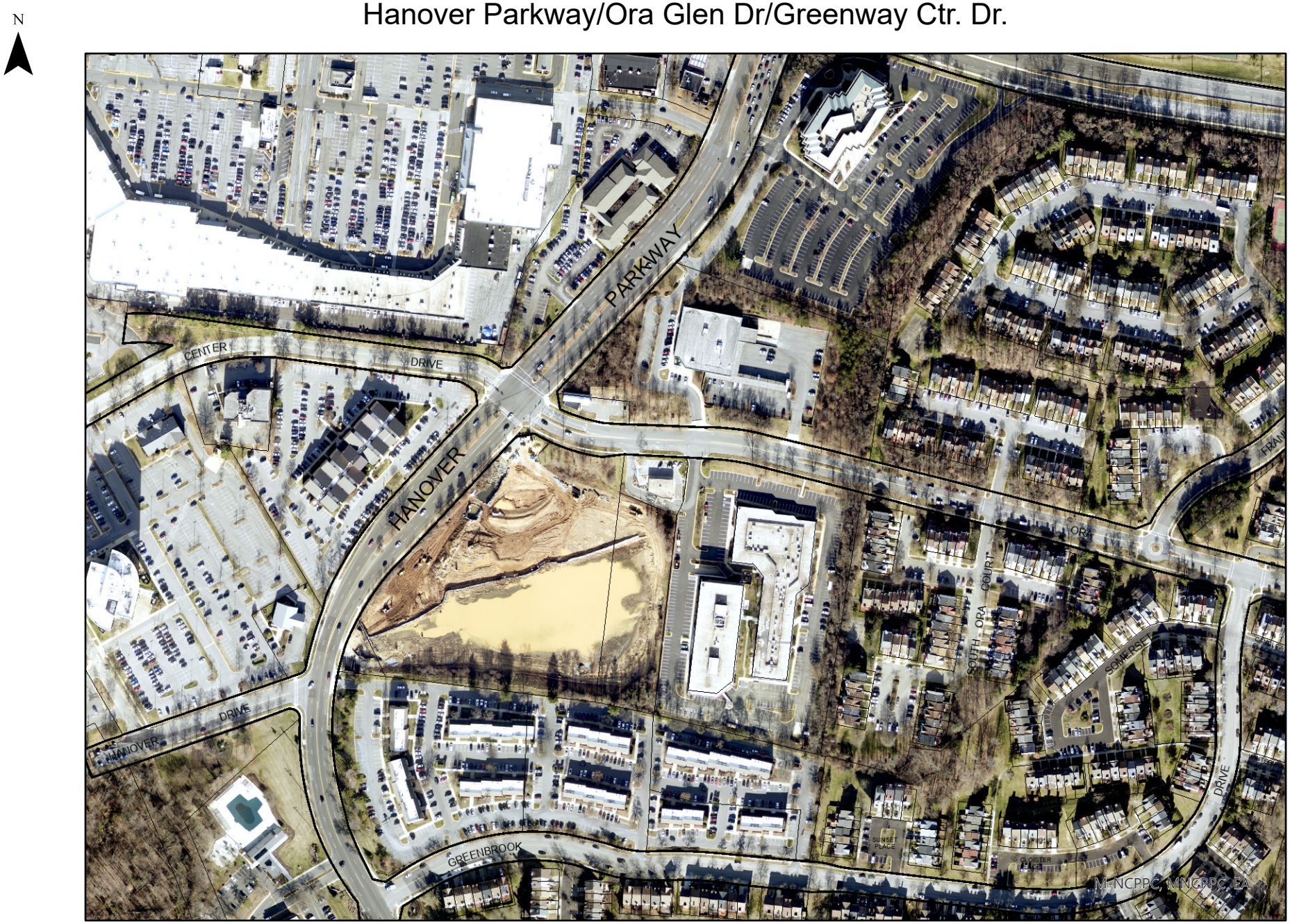

Data provided by Prince George's County Planning Department - 1