

9904 Fox Run

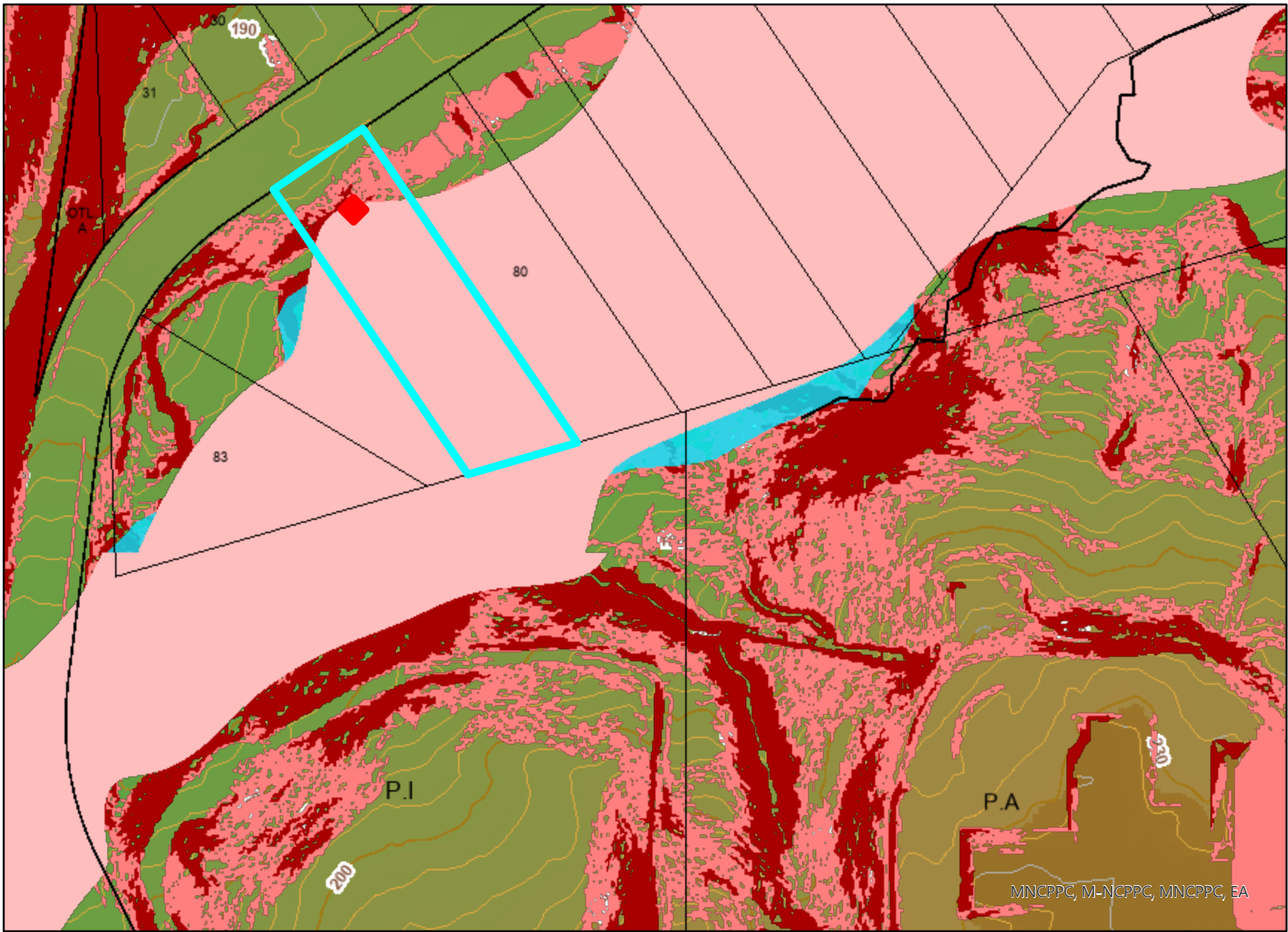

# Legend for 9904 Fox Run

## Property

Road Casings



Property



## Environmental

Floodplain - Consultant Study (DPIE)



Floodplain (DPIE)



Floodplain (FEMA - 2016)



1% Annual Chance Flood Hazard



Regulatory Floodway



Open Water



0.2% Annual Chance Flood Hazard



Area with Reduced Risk Due to Levee



Area of Minimal Flood Hazard



Marlboro Clay



Evaluation\_Zone



Present



Slope (2023)



Slopes between 15% and 25%



Slopes greater than 25%



Wetland of Special State Concern - Poly (DNR)



## Elevation

Slope (2023)

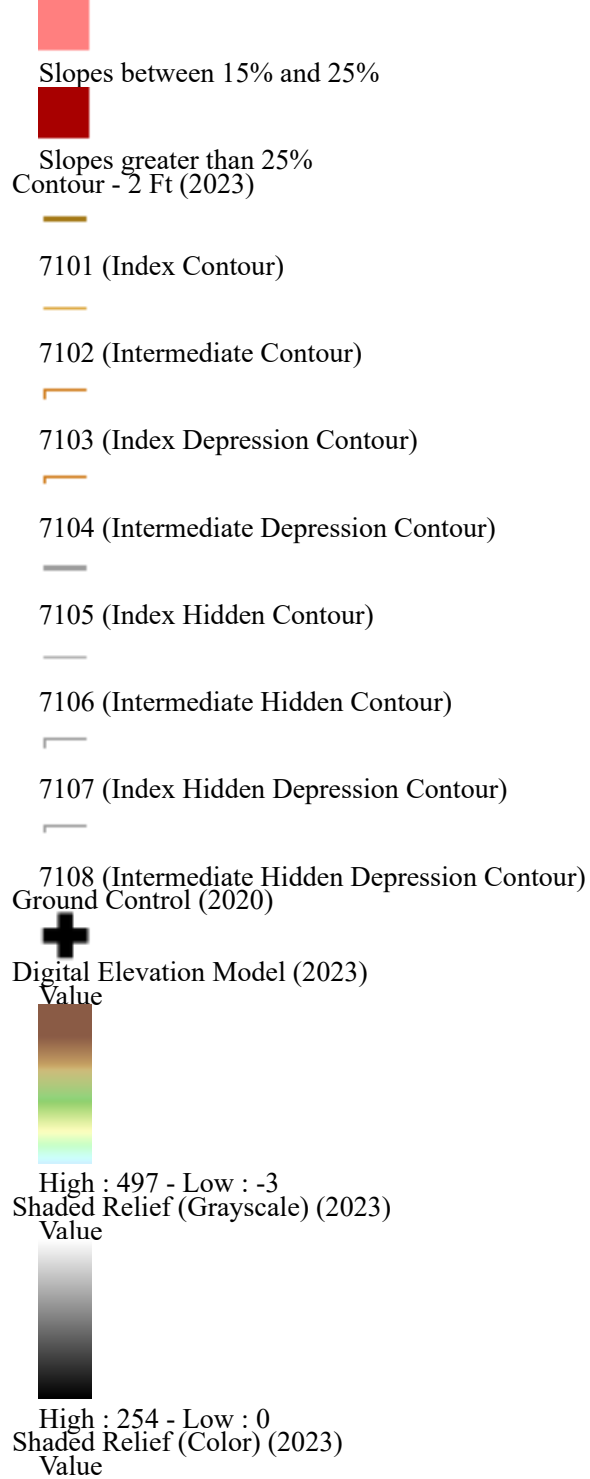



High : 497 - Low : -3

**Default**

Property Base Fill

