

# BROOKS DRIVE PROPERTY TREE CONSERVATION PLAN TYPE 2

## SHEET INDEX

- COVER SHEET
- PLAN SHEETS
- DETAILS SHEET

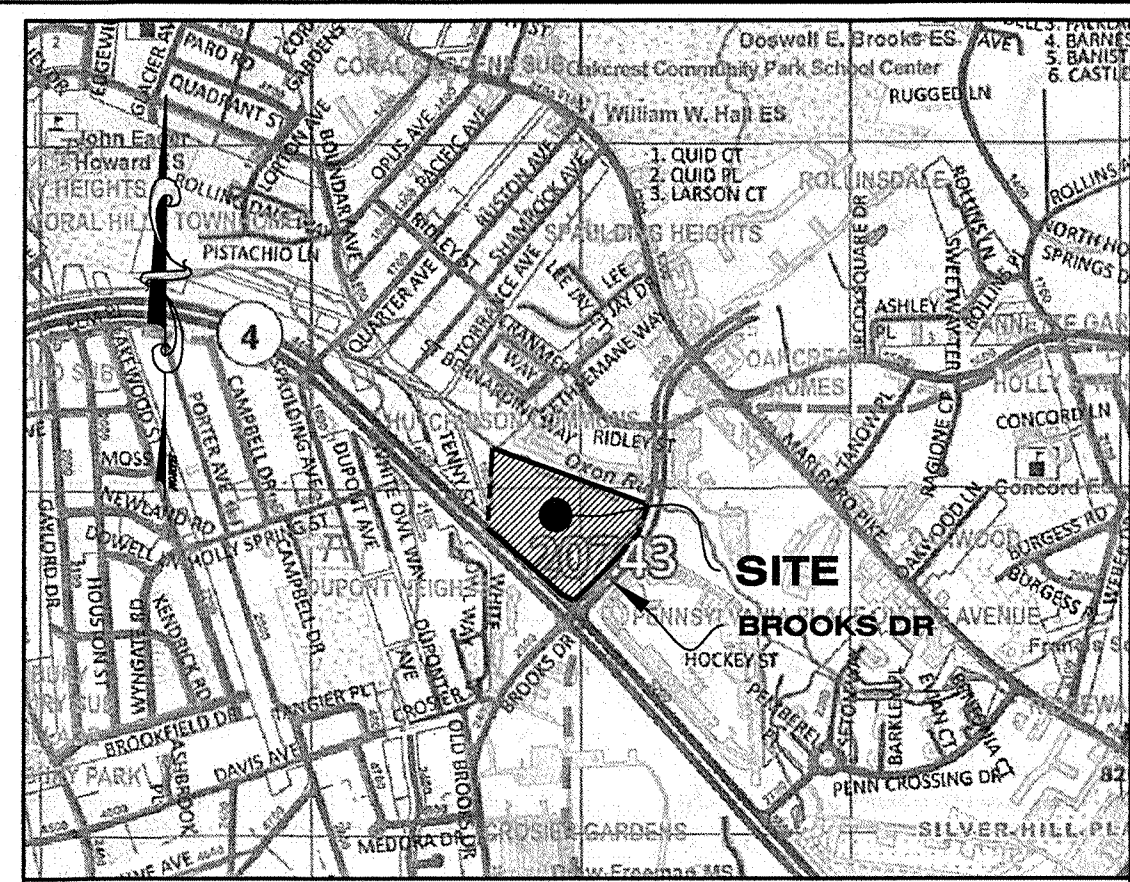

VICINITY MAP  
SCALE: 1" = 2000'

Vicinity Map © ADC - Kappa Map Group LLC/GIS  
Integrated Solutions LLC 2014  
PRINCE GEORGE'S COUNTY  
ROAD ATLAS  
MAP 5650 GRID C3 - D3

## TCP LEGEND

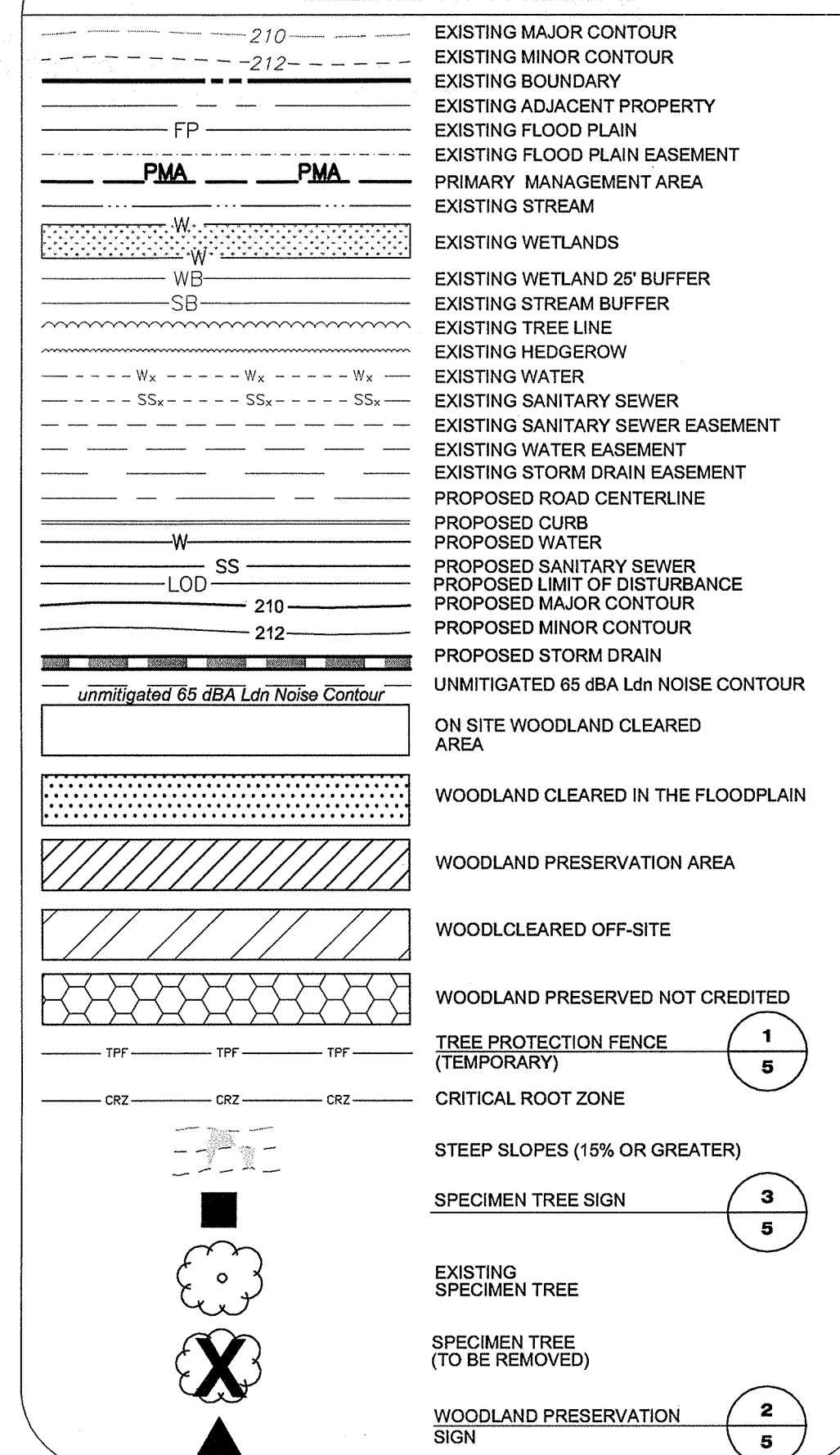

Dewberry

Dewberry  
Consultants LLC  
10003 DEREKWOOD LANE  
SUITE 204  
LANHAM, MD 20706  
301.731.8581  
301.731.0188 FAX  
www.dewberry.com

OWNER/APPLICANT  
OAKCREST WEST LLC  
C/O SCOTT MGMT INC  
STE 200  
300 N LEE ST  
ALEXANDRIA VA 22314-2858

BROOKS DRIVE PROPERTY  
TYPE 2 TREE CONSERVATION PLAN  
PRINCE GEORGE'S COUNTY, MD  
6TH ELECTION DISTRICT  
TAX MAP 80 GRIDES F1  
2007 MAP REFERENCE 200505

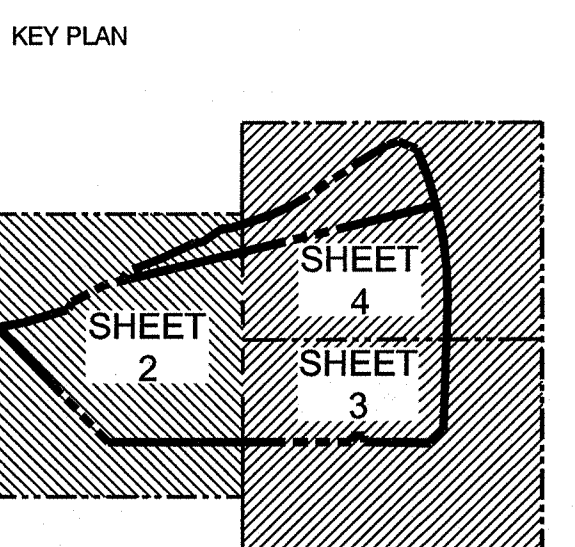
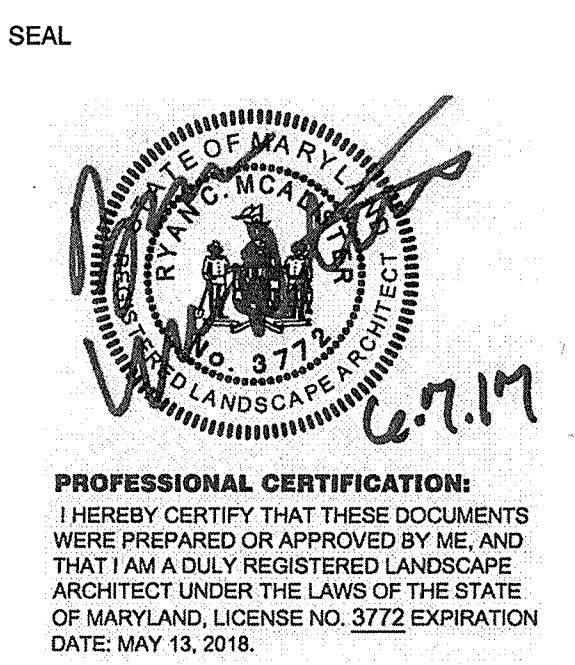

SCALE  
AS-SHOWN

No.	DATE	BY	DESCRIPTION
1	6/20/16	AML	Address Res. Cond.

DRAWN BY: RM  
APPROVED BY: NB  
CHECKED BY: NB  
DATE: FEBRUARY 2017

TITLE  
TYPE 2 TREE  
CONSERVATION PLAN  
COVER SHEET  
DEWBERRY JOB NO. 80057307

1  
SHEET NO. 1 OF 5

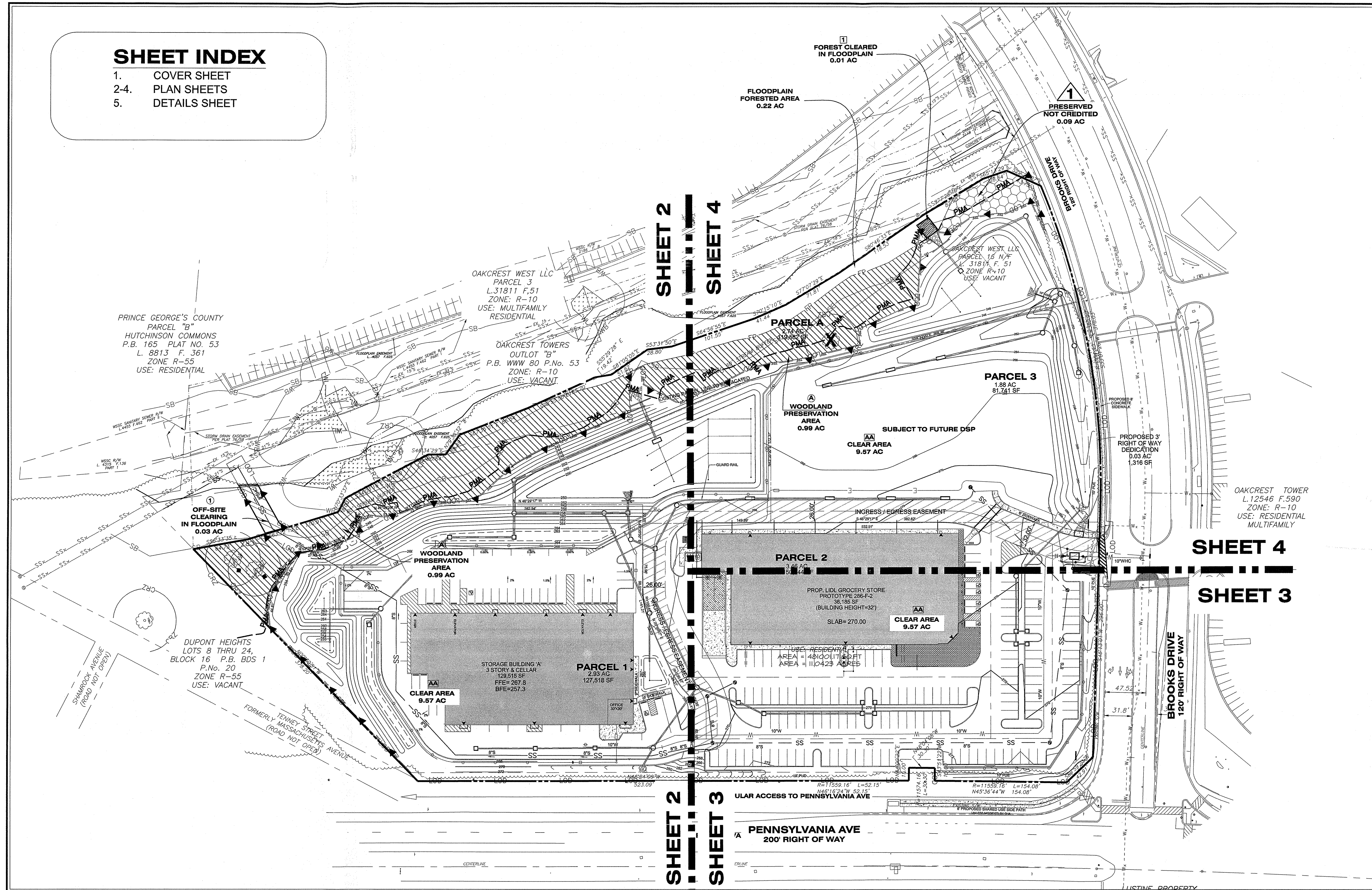

KEY PLAN AND SHEET MAP  
PLAN VIEW

## WOODLAND SUMMARY TABLE

WOODLAND PRESERVED	WOODLAND CLEARED	WOODLAND CLEARED IN FLOODPLAIN	OFF-SITE CLEARING IN FLOODPLAIN	WOODLAND PRESERVED NOT CREDITED
AA 0.99	AA 9.57	1 0.01	1 0.03	AA 0.09
TOTAL = 0.99 AC	TOTAL = 9.57 AC	TOTAL = 0.01 AC	TOTAL = 0.03 AC	TOTAL = 0.09 AC

## SPECIMEN TREE IDENTIFICATION LIST

TREE NUMBER	BOTANICAL NAME/ COMMON NAME	TREE CANOPY	TREE CONDITION	TREE LABEL	DISPOSITION
#2	LIRIODENDRON TULIPIFERA TULIP POPLAR	30'	GOOD	2	TO BE SAVED
#3	FAGUS GRANDIFOLIA AMERICAN BEECH	37'	GOOD BARK DAMAGE (CARVING)	3	TO BE REMOVED
#128	FAGUS GRANDIFOLIA AMERICAN BEECH	32'	EXCELLENT BARK DAMAGE (CARVING)	128	TO BE SAVED
#129	LIQUIDAMBAR STYRACIFLUA SWEETGUM	31'	FAIR 3 CO-DOMINANT LEADERS	129	TO BE SAVED

## PMA IMPACT APPROVAL TABLE

	PMA IMPACTS APPROVED BY PPS 4-16015	PMA IMPACTS MODIFIED BY THIS DSP (DSP-16037)
NUMBER OF IMPACTS	7	3
TOTAL PMA IMPACT	0.21 Ac. or 9,252 s.f.	0.10 Ac. or 4,139 s.f.
TOTAL STREAM BED IMPACT	40 l.f.	23 l.f.
TOTAL WETLAND BUFFER IMPACT	0 Ac. or 0 s.f.	0 Ac. or 0 s.f.
TOTAL WETLAND IMPACT	0 Ac. or 0 s.f.	0 Ac. or 0 s.f.

## SITE STATISTICS

GROSS TRACT AREA	11.04 AC
EXISTING 100-YEAR FLOODPLAIN	0.22 AC
NET TRACT AREA	10.82 AC
EXISTING WOODLAND IN THE FLOODPLAIN	0.22 AC
EXISTING WOODLAND NET TRACT	10.82 AC
EXISTING PMA	1.57 AC
REGULATED STREAMS (LINEAR FEET OF CENTERLINE)	0.00 LF

## PROPERTY OWNERS AWARENESS CERTIFICATE

I/WE, Oakcrest West LLC, HEREBY ACKNOWLEDGE THAT WE ARE AWARE OF THIS TYPE 2 TREE CONSERVATION PLAN (TCP2) AND THAT WE UNDERSTAND THE REQUIREMENTS AS SET FORTH IN THIS TCP2.  
OWNER OR OWNERS REPRESENTATIVE: David Howard Kingfield, MANAGER DATE: 8-21-2017

## WOODLAND CONSERVATION EASEMENT NOTE:

"WOODLANDS PRESERVED, PLANTED OR REGENERATED IN FULFILLMENT OF WOODLAND CONSERVATION REQUIREMENTS ON-SITE HAVE BEEN PLACED IN A WOODLAND AND WILDLIFE HABITAT CONSERVATION EASEMENT RECORDED IN THE PRINCE GEORGE'S COUNTY LAND RECORDS AT LIBER 38289 FOLIO 285-286. REVISIONS TO THIS TCP2 MAY REQUIRE A REVISION TO THE RECORDED EASEMENT." Book 40219 Page 350

## OFF-SITE WOODLAND MITIGATION NOTE:

3.50 ACRES OF OFF-SITE WOODLAND MITIGATION HAS BEEN PROVIDED FOR ON THIS PROPERTY AS PART OF THIS TCP (TCP2-005-16) PROVIDED IN LIBER 38289 FOLIO 573.

Standard Woodland Conservation Worksheet for Prince George's County				
SECTION I-Establishing Site Information (Enter acres for each zone)				
Zone:	R-10			
Gross Tract:	11.04			
Floodplain:	0.22			
Previously Dedicated Land:	0.00			
Net Tract (NTA):	10.82	0.00	0.00	
SECTION II-Determining Requirements (Enter acres for each corresponding column)				
	Column A WCT/AFT %	Column B Net Tract	Column C Floodplain (1:1)	Column D Off-Site Impacts (1:1)
Existing Woodland	2.16	10.82	0.22	
Woodland Conservation Threshold (WCT) =	20.00%	2.16		
Smaller of 13 or 14		2.16		
Woodland above WCT		8.66		
Woodland cleared		8.66		
Woodland cleared above WCT (smaller of 13 or 14)		8.66	0.01	0.03
Clearing above WCT (0.25: 1) replacement requirement		2.16		
Woodland cleared below WCT		0.91		
Clearing below WCT (2:1 replacement requirement)		1.53		
Afforestation Required	15.00%	0.00		
Off-site WCA being provided on this property		0.00		
Woodland Conservation Required		5.28		
SECTION III-Meeting the Requirements (Enter acres for each corresponding column)				
Afforestation / Reafforestation	0.00			
Landscaping Credits	0.00			
Specimen/Historic Tree Credit (CRZ area * 2.0)	0.00			
Forest Enhancement Credit (Area * .25)	0.00			
Street Tree Credit (Existing or 10-year canopy coverage)	0.00			
Area approved for fee-in-lieu/PFA	0.00			
Area approved for fee-in-lieu/PFA	0.00			
Off-site Woodland Conservation Credits Required	0.25			
Off-site WCA (preservation) being provided on this property	0.00			
Off-site WCA (afforestation) being provided on this property	0.00			
Woodland Conservation Provided		5.28		
Area of woodland not cleared	1.25			
Net tract woodland retained not part of requirements:	0.26			
100-floodplain woodland retained	0.21			
On-site woodland conservation provided	0.99			
On-site woodland retained not credited	0.47			
Prepared by:	[Signature] 6.7.17			

THIS BLOCK IS FOR OFFICIAL USE ONLY

OR label certifies that this plan meets conditions of that approval by the Planning Board, its designee or the District Council.

M-NCPPC APPROVAL

PROJECT NAME: BROOKS DRIVE SOUTH

PROJECT NUMBER: DSP-16037

For Conditions of Approval see Site Plan Cover Sheet or Approval Sheet. Revision numbers must be included in the Project Number.

NOTE:  
FOR LOCATION OF UTILITIES CALL  
8-1-1 OR 1-800-257-7777  
OR LOG ON TO  
www.cas811.com  
http://www.missutility.net  
48 HOURS IN ADVANCE OF ANY WORK  
IN THIS VICINITY  
INFORMATION CONCERNING UNDERGROUND  
UTILITIES WAS OBTAINED FROM AVAILABLE  
RECORDS BUT THE CONTRACTOR MUST  
DETERMINE THE EXACT LOCATION AND  
ELEVATION OF THE MAINS BY DIGGING TEST PITS  
BY HAND AT ALL UTILITY CROSSINGS WELL IN  
ADVANCE OF THE START OF EXCAVATION.



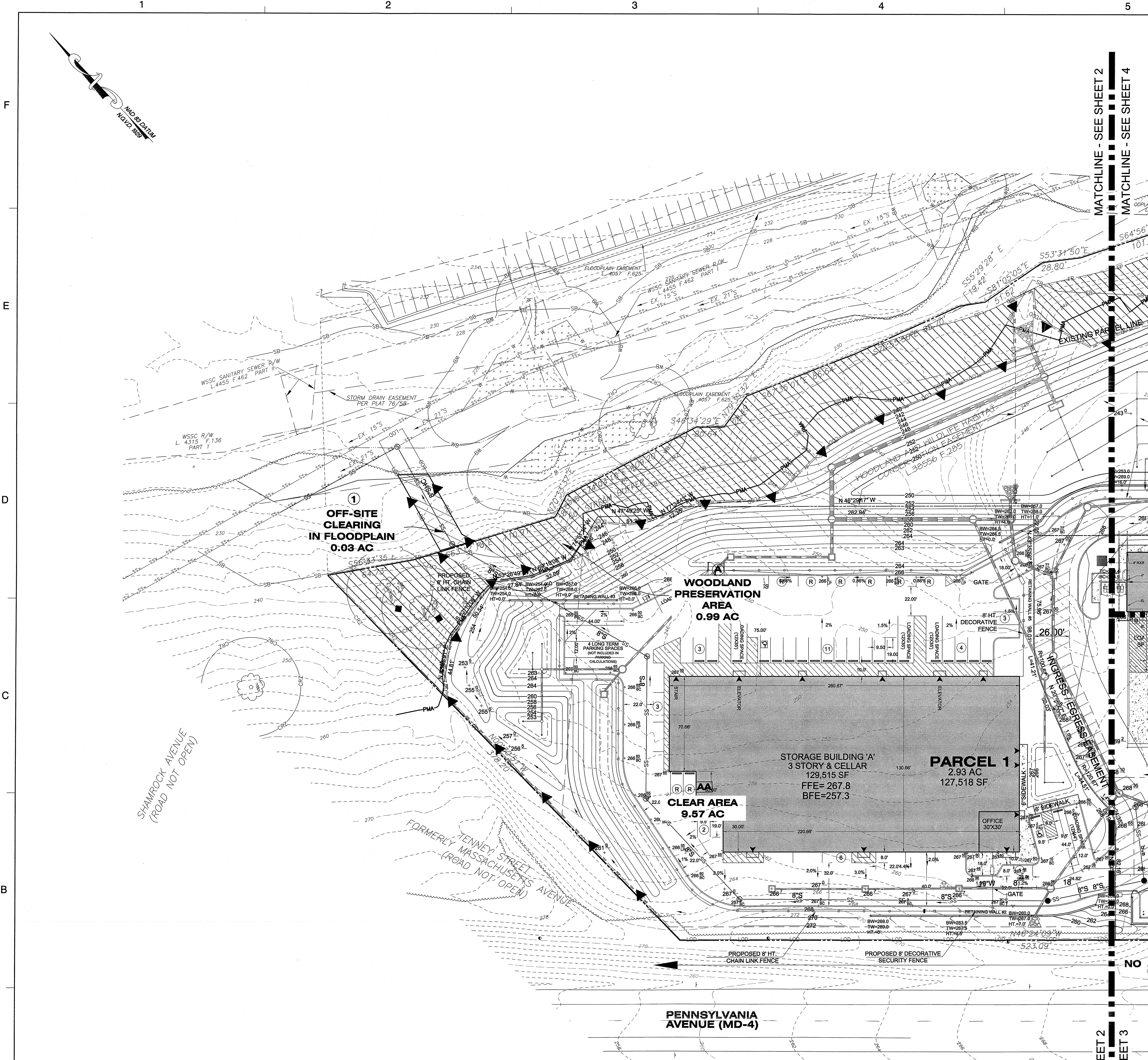

TCP LEGEND	
	EXISTING MAJOR CONTOUR
	EXISTING MINOR CONTOUR
	EXISTING BOUNDARY
	EXISTING ADJACENT PROPERTY
	EXISTING FLOOD PLAIN
	EXISTING FLOOD PLAIN EASEMENT
	PRIMARY MANAGEMENT AREA
	EXISTING STREAM
	EXISTING WETLANDS
	EXISTING WETLAND 25' BUFFER
	EXISTING STREAM BUFFER
	EXISTING HEDGEROW
	EXISTING WATER
	EXISTING SANITARY SEWER
	EXISTING SANITARY SEWER EASEMENT
	EXISTING WATER EASEMENT
	EXISTING STORM DRAIN EASEMENT
	PROPOSED ROAD CENTERLINE
	PROPOSED CURB
	PROPOSED WATER
	PROPOSED SANITARY SEWER
	PROPOSED LIMIT OF DISTURBANCE
	PROPOSED MAJOR CONTOUR
	PROPOSED MINOR CONTOUR
	PROPOSED STORM DRAIN
	UNMITIGATED 55 dBA Ldn NOISE CONTOUR
	ON SITE WOODLAND CLEARED AREA
	WOODLAND CLEARED IN THE FLOODPLAIN
	WOODLAND PRESERVATION AREA
	WOODLAND CLEARED OFF-SITE
	WOODLAND PRESERVED NOT CREDITED
	TREE PROTECTION FENCE (TEMPORARY)
	CRITICAL ROOT ZONE
	STEEP SLOPES (15% OR GREATER)
	SPECIMEN TREE SIGN
	EXISTING SPECIMEN TREE
	SPECIMEN TREE (TO BE REMOVED)
	WOODLAND PRESERVATION SIGN

Dewberry  
Consultants LLC

10009 DEREKWOOD LANE  
SUITE 204  
LANHAM, MD 20706  
301.731.2881  
301.731.0188 (FAX)  
www.dewberry.com

OWNER/APPLICANT  
OAKCREST WEST LLC  
C/O SCOTT MGMT INC  
STE 200  
300 N LEE ST  
ALEXANDRIA VA 22314-2858

BROOKS DRIVE PROPERTY  
TYPE 2 TREE CONSERVATION PLAN

PRINCE GEORGE'S COUNTY, MD  
6TH ELECTION DISTRICT

TAX MAP 80 GRIDES F1  
200' MAP REFERENCE 2085656

SEAL

PROFESSIONAL CERTIFICATION:  
I HEREBY CERTIFY THAT THESE DOCUMENTS  
WERE PREPARED OR APPROVED BY ME, AND  
THAT I AM A DULY REGISTERED LANDSCAPE  
ARCHITECT UNDER THE LAWS OF THE STATE  
OF MARYLAND, LICENSE NO. 3772 EXPIRATION  
DATE: MAY 13, 2018.

KEY PLAN

SCALE

SCALE: 1"=30'

No.	DATE	BY	DESCRIPTION
1	6/20/16	AML	Address Res. Cond.

REVISIONS

DRAWN BY RM  
APPROVED BY NB  
CHECKED BY NB  
DATE FEBRUARY 2017

TITLE TYPE 2 TREE CONSERVATION PLAN

PLAN SHEET  
DEWBERRY JOB NO. 50057307

NOTE  
FOR LOCATION OF UTILITIES CALL  
8-1-1 OR 1-800-257-7777  
OR LOG ON TO  
www.call811.com  
http://www.missutility.net  
48 HOURS IN ADVANCE OF ANY WORK  
IN THIS VICINITY  
INFORMATION CONCERNING UNDERGROUND  
UTILITIES WAS OBTAINED FROM AVAILABLE  
RECORDS BUT THE CONTRACTOR MUST  
DETERMINE THE EXACT LOCATION AND  
ELEVATION OF THE MAINS BY DIGGING TEST PITS  
BY HAND AT ALL UTILITY CROSSINGS WELL IN  
ADVANCE OF THE START OF EXCAVATION.

Prince George's County Planning Department, MNCPPC Environmental Planning Section TREE CONSERVATION PLAN APPROVAL TCP2-005-16			
Approved by	Date	DRD#	REASON FOR REVISION
00 MEGAN REISER	9/28/16	DSP-15038	
01 (Blue & Shadwin)	11/29/17	DSP-16037	CHANGE TO COMMERCIAL USE
02			
03			
04			
05			

THIS BLOCK IS FOR  
OFFICIAL USE ONLY

QR label certifies that this plan  
meets conditions of final approval  
by the Planning Board, its designee  
or the District Council.

M-NCPPC  
APPROVAL

PROJECT NAME: BROOKS DRIVE SOUTH  
PROJECT NUMBER: DSP-16037

For Conditions of Approval see Site Plan Cover Sheet or Approval Sheet  
Revision numbers must be included in the Project Number



SEAL

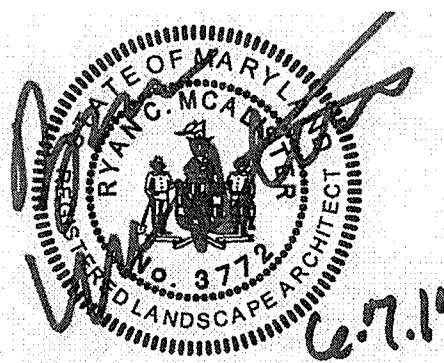

PROFESSIONAL CERTIFICATION:  
I HEREBY CERTIFY THAT THESE DOCUMENTS  
WERE PREPARED OR APPROVED BY ME, AND  
THAT I AM A DULY REGISTERED LANDSCAPE  
ARCHITECT UNDER THE LAWS OF THE STATE  
OF MARYLAND, LICENSE NO. 3772 EXPIRATION  
DATE: MAY 15, 2018.

KEY PLAN

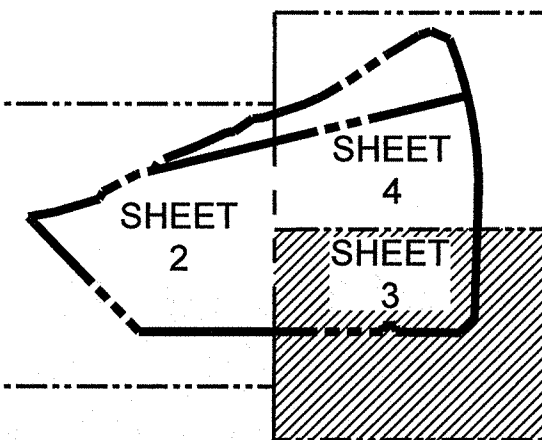

SCALE

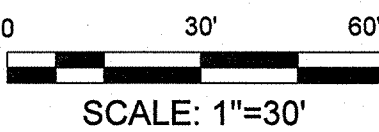

No.	DATE	BY	Address Res. Cont.
1	6/20/16	AML	Address Res. Cont.

REVISIONS

DRAWN BY	RM
APPROVED BY	NB
CHECKED BY	NB
DATE	FEBRUARY 2017

TITLE  
TYPE 2 TREE  
CONSERVATION PLAN

PLAN SHEET

DEWBERRY JOB NO. 50057307

3

SHEET NO. 3 OF 5

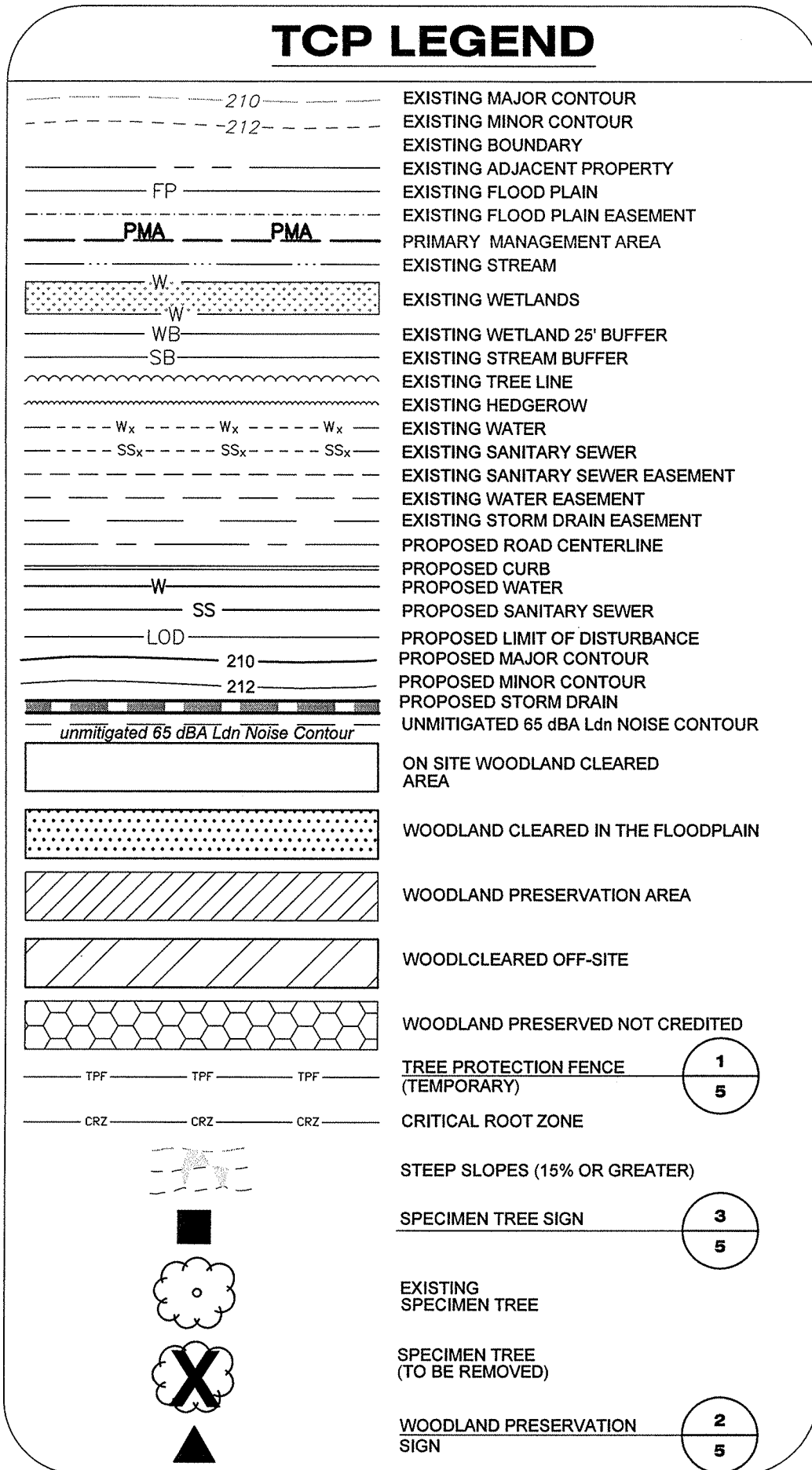
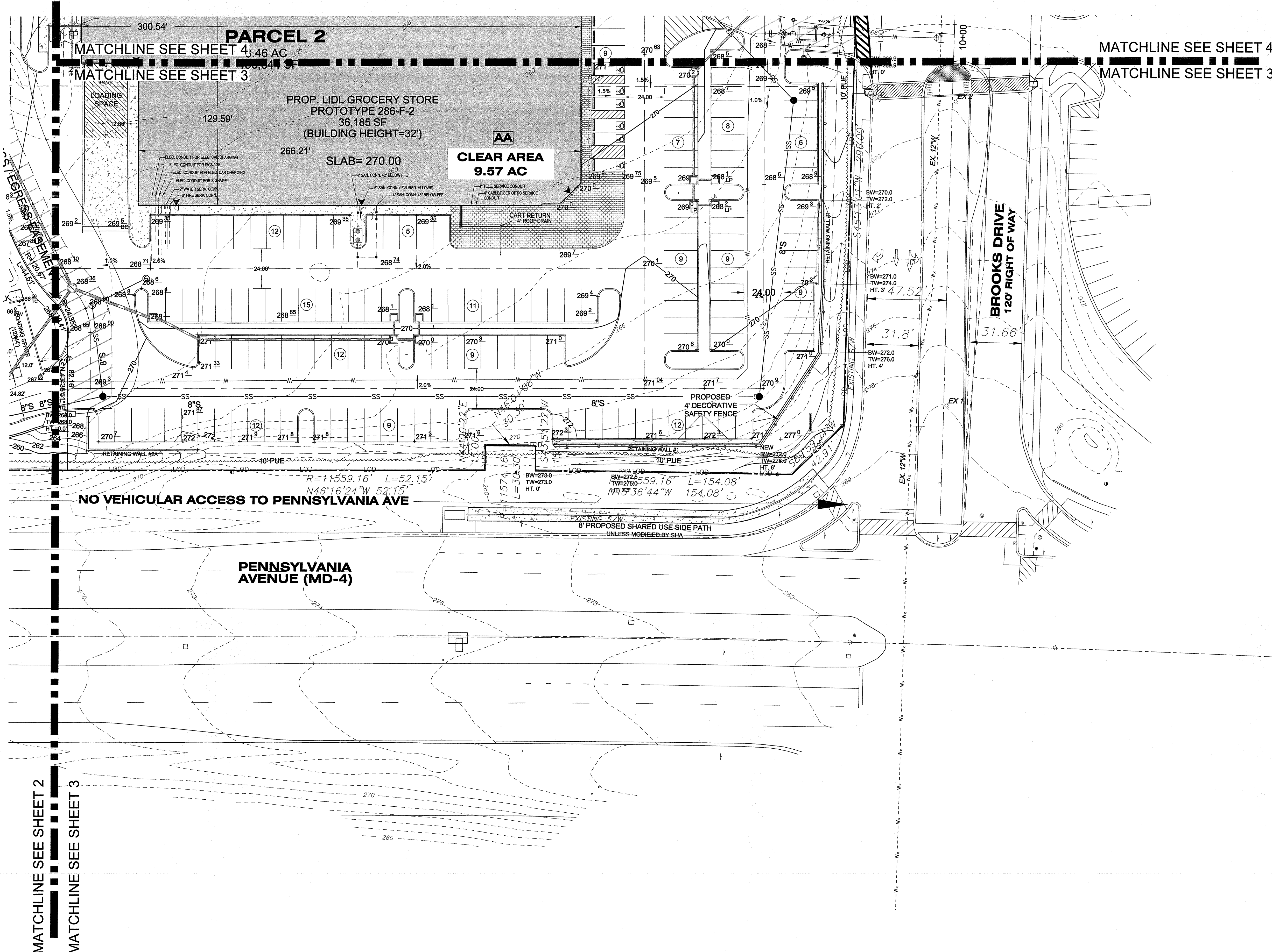

NOTE  
FOR LOCATION OF UTILITIES CALL  
8-1-1 OR 1-800-257-7777  
OR LOG ON TO  
www.call811.com  
http://www.missutility.net  
48 HOURS IN ADVANCE OF ANY WORK  
IN THIS VICINITY  
INFORMATION CONCERNING UNDERGROUND  
UTILITIES WAS OBTAINED FROM AVAILABLE  
RECORDS BUT THE CONTRACTOR MUST  
DETERMINE THE EXACT LOCATION AND  
ELEVATION OF THE MAINS BY DIGGING TEST PITS  
BY HAND AT ALL UTILITY CROSSINGS WELL IN  
ADVANCE OF THE START OF EXCAVATION.

Approved by	Date	DRM	REASON FOR REVISION
MEGAN REISER	9/28/16	DSP-15038	
Blue9 S. Sander	11/29/17	DSP-16037	CHANGE TO COMMERCIAL USE

THIS BLOCK IS FOR  
OFFICIAL USE ONLY  
OK label certifies that this plan  
meets conditions of final approval  
by the Planning Board, its designee  
or the District Council.



M-NCPPC  
APPROVAL

PROJECT NAME: BROOKS DRIVE SOUTH  
PROJECT NUMBER: DSP-16037

For Conditions of Approval see Site Plan Cover Sheet or Approval Sheet  
Revision numbers must be included in the Project Number



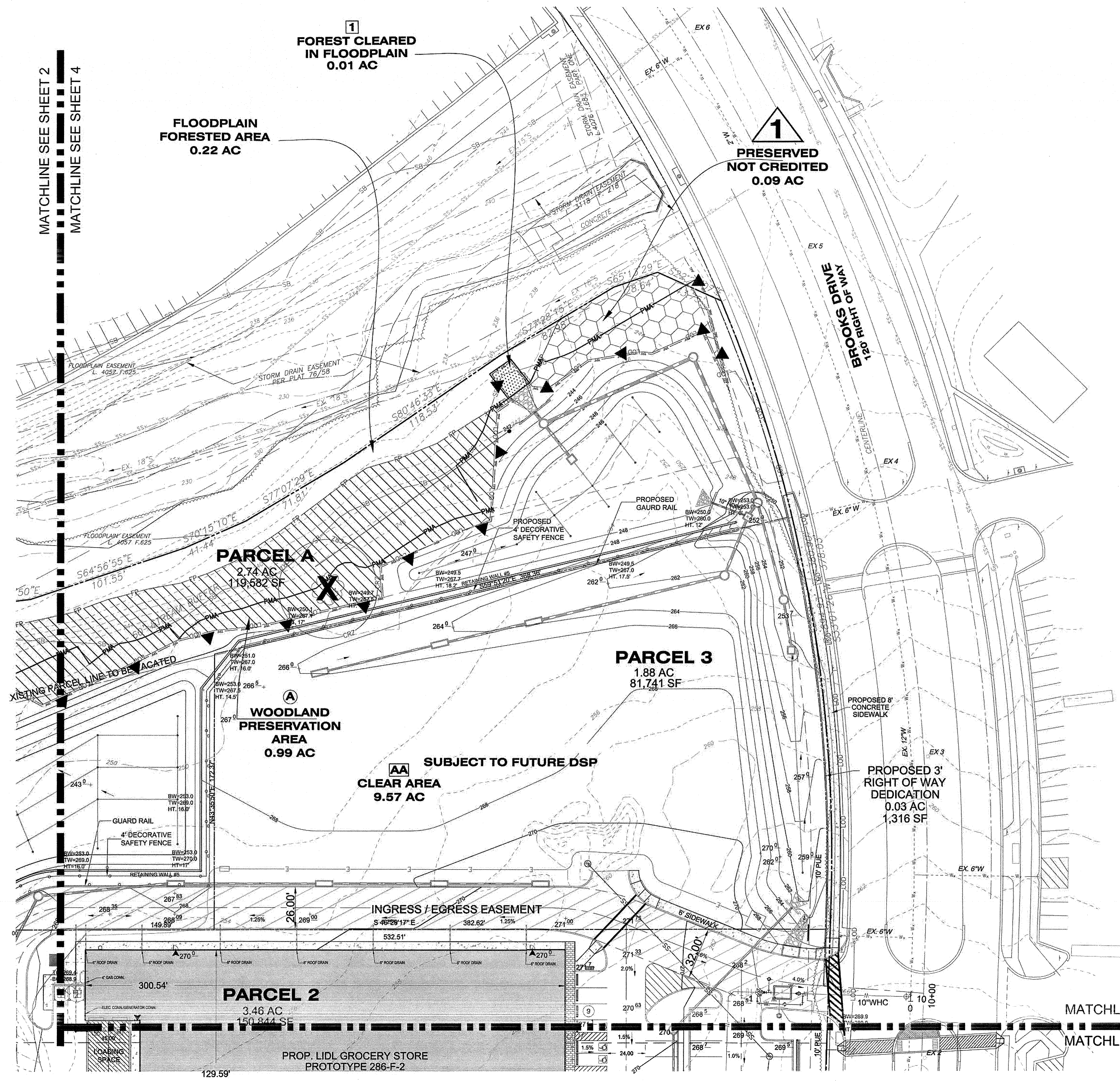
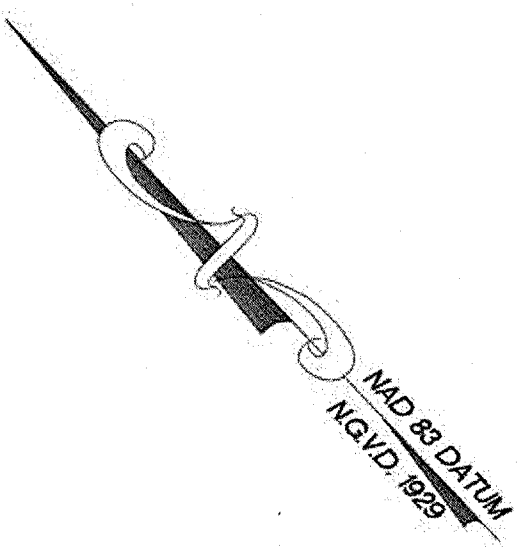

**TCP LEGEND**

---	EXISTING MAJOR CONTOUR
---	EXISTING MINOR CONTOUR
---	EXISTING BOUNDARY
---	EXISTING ADJACENT PROPERTY
---	EXISTING FLOOD PLAIN
---	EXISTING FLOOD PLAIN EASEMENT
---	EXISTING STREAM
---	EXISTING WETLANDS
---	EXISTING WETLAND 25' BUFFER
---	EXISTING STREAM BUFFER
---	EXISTING TREE LINE
---	EXISTING HEDGEROW
---	EXISTING WATER
---	EXISTING SANITARY SEWER
---	EXISTING SANITARY SEWER EASEMENT
---	EXISTING WATER EASEMENT
---	EXISTING STORM DRAIN EASEMENT
---	PROPOSED ROAD CENTERLINE
---	PROPOSED CURB
---	PROPOSED WATER
---	PROPOSED SANITARY SEWER
---	PROPOSED LIMIT OF DISTURBANCE
---	PROPOSED MAJOR CONTOUR
---	PROPOSED MINOR CONTOUR
---	PROPOSED STORM DRAIN
---	UNMITIGATED 65 dBA Ldn NOISE CONTOUR
---	ON SITE WOODLAND CLEARED AREA
---	WOODLAND CLEARED IN THE FLOODPLAIN
---	WOODLAND PRESERVATION AREA
---	WOODLAND CLEARED OFF-SITE
---	WOODLAND PRESERVED NOT CREDITED
---	TREE PROTECTION FENCE (TEMPORARY)
---	CRITICAL ROOT ZONE
---	STEEP SLOPES (15% OR GREATER)
---	SPECIMEN TREE SIGN
---	EXISTING SPECIMEN TREE
---	SPECIMEN TREE (TO BE REMOVED)
---	WOODLAND PRESERVATION SIGN

**Dewberry**  
Consultants LLC

10033 DEREKWOOD LANE  
SUITE 204  
LANHAM, MD 20706  
301.731.5551  
301.731.0188 (FAX)  
www.dewberry.com

OWNER/APPLICANT  
OAKCREST WEST LLC  
C/O SCOTT MGMT INC  
STE 200  
300 N LEE ST  
ALEXANDRIA VA 22314-2659

**BROOKS DRIVE PROPERTY  
TYPE 2 TREE CONSERVATION PLAN**

PRINCE GEORGE'S COUNTY, MD  
6TH ELECTION DISTRICT  
TAX MAP 80 GRIDES F1  
2007 MAP REFERENCE 205S65

SEAL

**PROFESSIONAL CERTIFICATION:**  
I HEREBY CERTIFY THAT THESE DOCUMENTS  
WERE PREPARED OR APPROVED BY ME, AND  
THAT I AM A DULY REGISTERED LANDSCAPE  
ARCHITECT UNDER THE LAWS OF THE STATE  
OF MARYLAND, LICENSE NO. 3772 EXPIRATION  
DATE: MAY 13, 2018.

KEY PLAN

SCALE

0 30' 60'

SCALE: 1"=30'

No.	DATE	BY	DESCRIPTION
1	6/20/16	AML	Address Res. Cond.

REVISIONS

DRAWN BY: RM

APPROVED BY: NB

CHECKED BY: NB

DATE: FEBRUARY 2017

TITLE: TYPE 2 TREE CONSERVATION PLAN

PLAN SHEET

DEWBERRY JOB NO. 50057307

4

SHEET NO. 4 OF 5

THIS BLOCK IS FOR OFFICIAL USE ONLY

OR label certifies that this plan meets conditions of final approval by the Planning Board, its designee or the District Council.

**M-NCPPC APPROVAL**

PROJECT NAME: BROOKS DRIVE SOUTH

PROJECT NUMBER: DSP-16037

For Conditions of Approval see Site Plan Cover Sheet or Approval Sheet. Revision numbers must be included in the Project Number.

Approved by	Date	DRD#	REASON FOR REVISION
MEGAN REISER	9/28/16	DSP-15038	
Blue 2	11/28/17	DSP-16037	CHANGE TO COMMERCIAL USE

NOTE  
FOR LOCATION OF UTILITIES CALL  
8-1-1 OR 1-800-257-7777  
OR LOG ON TO  
www.call811.com  
48 HOURS IN ADVANCE OF ANY WORK  
IN THIS VICINITY  
INFORMATION CONCERNING UNDERGROUND  
UTILITIES WAS OBTAINED FROM AVAILABLE  
RECORDS, BUT THE CONTRACTOR MUST  
DETERMINE THE EXACT LOCATION AND  
ELEVATION OF THE MAINS BY DIGGING TEST PITS  
BY HAND AT ALL UTILITY CROSSINGS WELL IN  
ADVANCE OF THE START OF EXCAVATION.



