

NOTICE
SEE
SITE
2 OF
2

- MATCHLINE SEE SHEET 2 OF 2

- MATCHLINE SEE SHEET 2 OF 2

NOTICE
SEE
SITE
2 OF
2

NOTICE
SEE
SITE
2 OF
2

- NOTICE
SEE
SITE
2 OF
2

- NOTICE
SEE
SITE
2 OF
2

- NOTICE
SEE
SITE
2 OF
2

NOTICE
SEE
SITE
2 OF
2

NOTICE
SEE
SITE
2 OF
2

NOTICE
SEE
SITE
2 OF
2

NOTICE
SEE
SITE
2 OF
2



NOTICE
SEE
SITE
2 OF
2

- NOTICE
SEE
SITE
2 OF
2

NOTICE
SEE
SITE
2 OF
2

NOTICE
SEE
SITE
2 OF
2

NOTICE
SEE
SITE
2 OF
2

NOTICE
SEE
SITE
2 OF
2

NOTICE
SEE
SITE
2 OF
2

NOTICE
SEE
SITE
2 OF
2

NOTICE
SEE
SITE
2 OF
2

NOTICE
SEE
SITE
2 OF
2

NOTICE
SEE
SITE
2 OF
2

NOTICE
SEE
SITE
2 OF
2

NOTICE
SEE
SITE
2 OF
2

NOTICE
SEE
SITE
2 OF
2

NOTICE
SEE
SITE
2 OF
2

NOTICE
SEE
SITE
2 OF
2

NOTICE
SEE
SITE
2 OF
2

NOTICE
SEE
SITE
2 OF
2

NOTICE
SEE
SITE
2 OF
2

NOTICE
SEE
SITE
2 OF
2

SECTION I – Establishing Site Information(Enter acres for each zone)

| | | | |
|---|---|-------|---|
| 6 Property Description or Subdivision Name: | Cedars of Nottingham, Lot 8 16701 Candy Hill Road | | |
| 7 Current TCP Number: | 2-009-15 | Rev # | 0 |
| 8 Previous TCP Number: | 1-035-04 | Rev # | |

| | | | | |
|----|---|--|------------------|-------------------|
| 9 | Woodland Conservation Calculations: | | Net tract | Floodplain |
| 11 | Acreage of Existing Woodland | | 6.89 | 0.74 |
| 12 | Woodland Conservation Required for per TCP1 or TCP2 | | 78.37% 4.82 | |
| 13 | Area of Woodland Cleared per previous TCP1 or TCP2 | | 1.18 | 0.00 |
| 14 | Area of Woodland Cleared per current TCP2 | | 0.99 | 0.00 |
| 15 | Area of Woodland area WCT not cleared by TCP1 or TCP2 | | 0.00 | 0.00 |
| 16 | Additional Woodland Cleared by current TCP2 | | 0.00 | 0.00 |
| 17 | Does the TCP1 show 2:1 replacement? | | N | |
| 18 | Clearing above WCT (1/4:1 Replacement) | | 0.00 | 0.00 |
| 19 | Clearing below WCT (2:1 Replacement) | | 0.00 | 0.00 |
| 20 | Total Woodland Conservation Required : | | 4.92 | |

| | | | |
|----|--|---------|--------------------|
| 21 | Woodland Conservation Provided: | (acres) | |
| 22 | Woodland Preservation | 4.85 | |
| 23 | Reforestation / Afforestation | 0.00 | Bond amount: \$ - |
| 24 | Natural Regeneration | 0.00 | |
| 25 | Landscape Credits | 0.00 | |
| 26 | Area approved for fee-in-lieu | 0.00 | Fee amount: \$0.00 |
| 27 | Credits Received for Off-site Mitigation on another property | 0.00 | |
| 28 | Off-site Mitigation provided on this property | 0.00 | |
| 29 | Total Woodland Conservation Provided | 4.85 | |

31 Prepared by: [Signature] Date: 3-8-2012

32 Qualifications: ✓ Competent & Qualified Professional

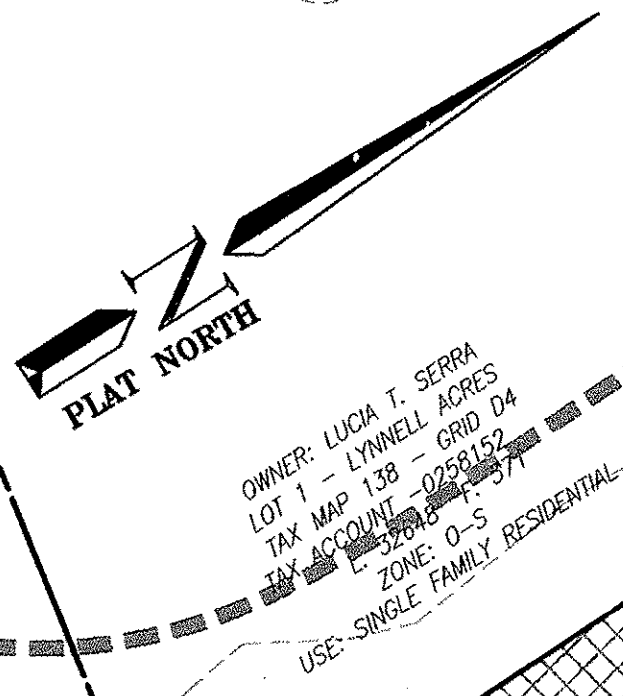

2 OF 1 SHEET

SOIL UNIT



MIOB

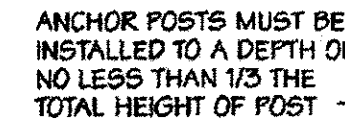

Source: Adapted from Prince George's County, Maryland: Woodland Conservation Manual and Forest Conservation Manual, 1991

Figure C-5



MD. NAT'L CAP. PR. & PL. COMM
PRINCE GEORGE'S COUNTY
JAN 8 2015
COUNTYWIDE PLANNING DIVISION
ENVIRONMENTAL PLANNING

TCP1-035-04

| | | |
|----|-------|------|
| | 02502 | 3/6/ |
| 01 | | |
| 02 | | |
| 03 | | |
| 04 | | |
| 05 | | |
| 06 | | |

SHEET NO.
2 OF 2

CIVIL SH. 11 OF 11

TYPE - II TREE
CONSERVATION PLAN