

A

## SECTION 3

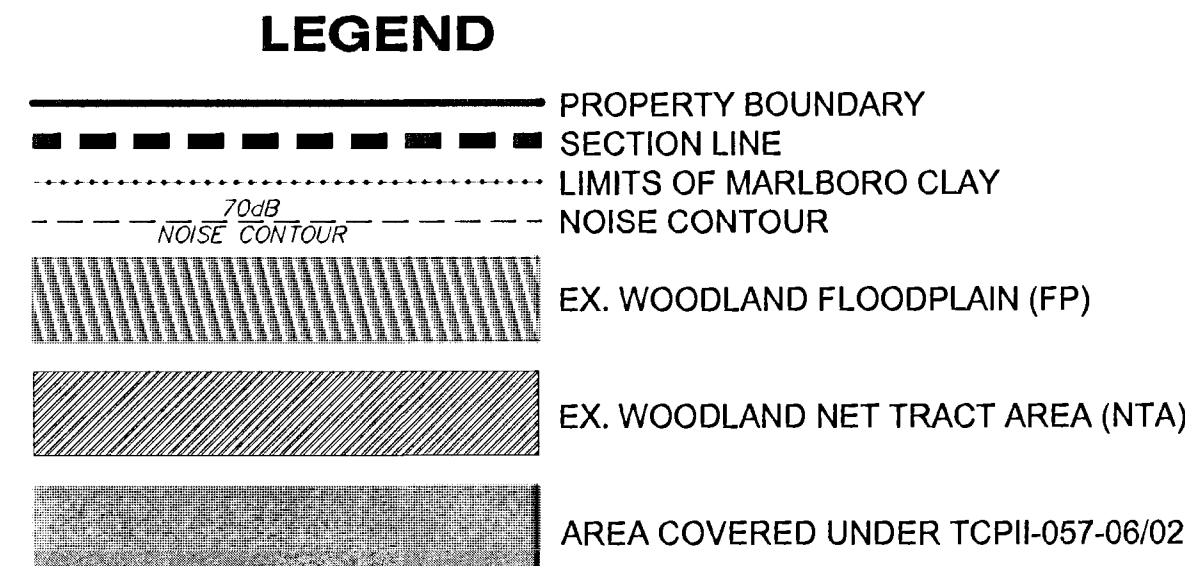

\*PREVIOUSLY PART OF SMITH HOME FARM, NOW SEPARATE OWNERS/APPLICANT, SHOWN & COMPUTED FOR CONSISTENCY WITH NRI 006-05.

WOODLAND CLEARED (C-NTA)		1A1
LABEL	SECTION	AREA
31	3	0.53
<b>TOTAL</b>		<b>0.53</b>

WOODLAND RE/AFFORESTATION (WRA) ①		
LABEL	SECTION	AREA
1	3	3.28
2	3	0.89
<b>TOTAL</b>		<b>4.17</b>

Section	Gross Tract Area	100-Yr Floodplain (FP)	Net Tract Area (NTA)	Ex. Woodland (NTA)	Ex. Woodland (FP)	Woodland Cleared Net-Tract (C-NTA)	Woodland Cleared Floodplain (C-FP)	Woodland Cleared Off-Site (C-OS)	Woodland Cleared PMA (C-PMA)	Woodland Preserv. Area (WPA)	Woodland Reforest. Area (WRA)	Woodland Retained/ Not Cleared (WR-NC)	Woodland Retained/ Assumed Cleared (WR-AC)
3	27.85	0.00	27.85	0.53	0.00	0.53	0.00	0.00	0.00	0.00	4.17	0.00	0.00

<b>TCPII REVISION TRACKING CHART</b>	
01	REVISED OVERALL WORKSHEET TO REFLECT CHANGES IN 1A AND 1B AND ADD AFFORESTATION LOCATED IN FUTURE SECTION. SEE SHEET 2.
02	REVISED LAYOUT AND WORKSHEETS TO REFLECT SECTION 3 LAYOUT CHANGES. SEE SHEETS 2, 4-7, 10.



TITLE  
TYPE II TREE  
CONSERVATION  
PLAN  
SECTION 3  
COVER SHEET

SHEET NO. 1 OF 10



**PROFESSIONAL CERTIFICATION:**  
I HEREBY CERTIFY THAT THESE DOCUMENTS WERE PREPARED OR APPROVED BY ME, AND THAT I AM A DULY REGISTERED LANDSCAPE ARCHITECT UNDER THE LAWS OF THE STATE OF MARYLAND, LICENSE NO. 1079.  
EXPIRATION DATE: JULY 14, 2016.

### KEY PLAN

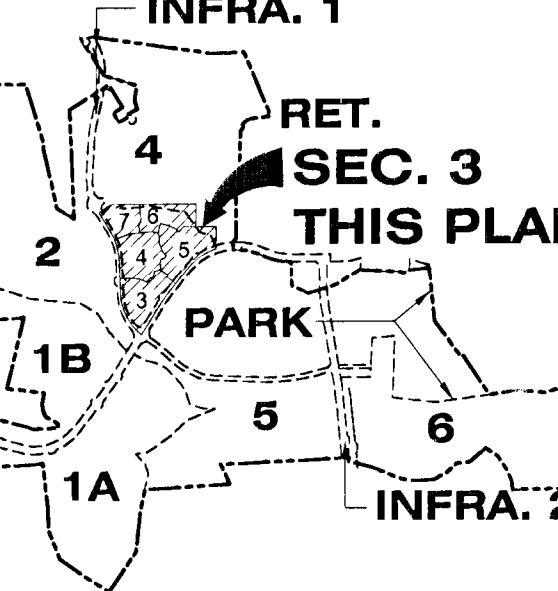

SCALE

**AS-SHOWN**

[illegible]

No.	DATE	BY	Description
<b>REVISIONS</b>			

DRAWN BY	ERW
APPROVED BY	TA
CHECKED BY	LRB
DATE	SEPTEMBER 2014

TITLE  
TYPE II TREE  
CONSERVATION  
PLAN  
SECTION 3  
COVER SHEET

DEWBERRY JOB NO. 50038403

SHEET NO. 1 OF 10



## F

E**B**

- A

## 2



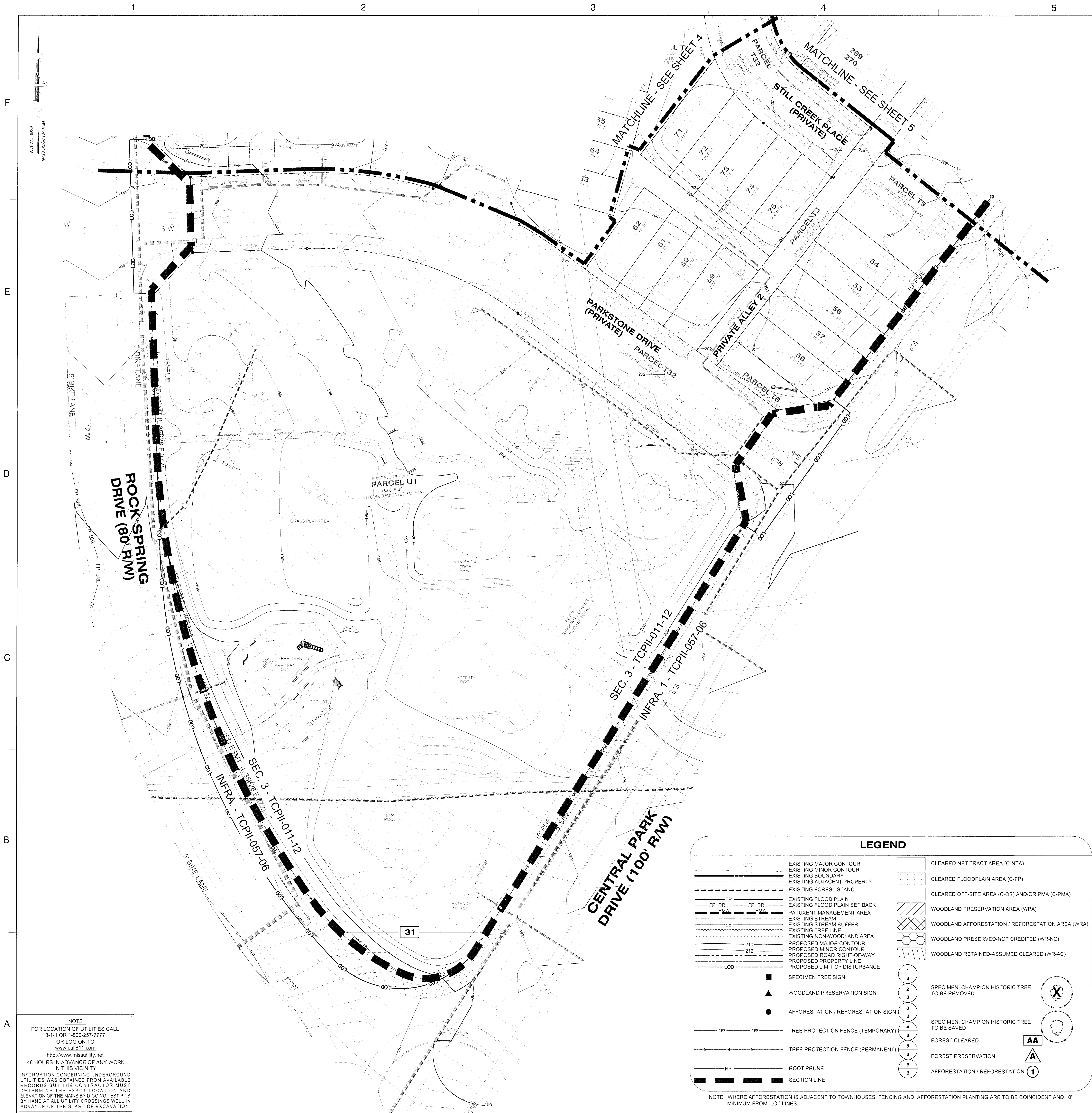

LEGEND	
	EXISTING MAJOR CONTOUR
	EXISTING MINOR CONTOUR
	EXISTING BOUNDARY
	EXISTING ADJACENT PROPERTY
	EXISTING FOREST STAND
	EXISTING FLOOD PLAIN
	EXISTING FLOOD PLAIN SET BACK
	PATUXENT MANAGEMENT AREA
	EXISTING STREAM
	EXISTING STREAM BUFFER
	EXISTING TREE LINE
	EXISTING NON-WOODLAND AREA
	PROPOSED MAJOR CONTOUR
	PROPOSED MINOR CONTOUR
	PROPOSED ROAD RIGHT-OF-WAY
	PROPOSED PROPERTY LINE
	PROPOSED LIMIT OF DISTURBANCE
	SPECIMEN TREE SIGN
	WOODLAND PRESERVATION SIGN
	AFFORESTATION / REFORESTATION SIGN
	TREE PROTECTION FENCE (TEMPORARY)
	TREE PROTECTION FENCE (PERMANENT)
	ROOT PRUNE
	SECTION LINE
	CLEARED NET TRACT AREA (C-NTA)
	CLEARED FLOODPLAIN AREA (C-FP)
	CLEARED OFF-SITE AREA (C-OS) AND/OR PMA (C-PMA)
	WOODLAND PRESERVATION AREA (WPA)
	WOODLAND AFFORESTATION / REFORESTATION AREA (WRA)
	WOODLAND PRESERVED-NOT CREDITED (WR-NC)
	WOODLAND RETAINED-ASSUMED CREDITED (WR-AC)
	SPECIMEN, CHAMPION HISTORIC TREE TO BE REMOVED
	SPECIMEN, CHAMPION HISTORIC TREE TO BE SAVED
	FOREST CLEARED
	FOREST PRESERVATION
	AFFORESTATION / REFORESTATION

NOTE: WHERE AFFORESTATION IS ADJACENT TO TOWNHOUSES, FENCING AND AFFORESTATION PLANTING ARE TO BE COINCIDENT AND 10' MINIMUM FROM LOT LINES.

SHEET 3	LABEL	AREA (ACRES)
WOODLAND CLEARED (C-NTA)	31	0.53
WOODLAND CLEARED FLOODPLAIN (C-FP)	-	-
WOODLAND CLEARED OFFSITE (C-OS) &/OR PMA	-	-
WOODLAND PRESERVATION (WPA)	-	-
WOODLAND RETAINED-NOT CREDITED (WR-NC)	-	-
WOODLAND RETAINED-ASSUMED CREDITED (WR-AC)	-	-
WOODLAND RE/AFFORESTATION (WRA)	-	-

M-NCPPC PRINCE GEORGE'S COUNTY PLANNING DEPARTMENT ENVIRONMENTAL PLANNING SECTION APPROVAL TREE CONSERVATION PLAN <b>TCPII-011-12</b>	
Approved by K. FINCH	Date 11/28/12
Approved by K. FINCH	Date 11/07/13
01 02 03 04 05	01 02 03 04 05

THIS BLOCK IS FOR OFFICIAL USE ONLY QA label certifies that this plan meets conditions of final approval by the Planning Board, its designee or the District Council. M-NCPPC APPROVAL	
PROJECT NAME: SMITH HOME FARM PROJECT NUMBER: SDP-1003-06	
For Conditions of Approval see the Plan Cover Sheet or Approval Sheet Revision numbers must be included in the Project Number	



Dewberry  
Consultants LLC  
Formerly known as  
Dewberry & Davis LLC

10003 DEREKWOOD LANE  
SUITE 504  
LANHAM, MD 20706  
301.731.9555  
301.731.9198 (FAX)  
www.dewberry.com

DEVELOPER/APPLICANT  
SHF PROJECT OWNER, LLC  
1999 AVENUE OF THE STARS, SUITE 2850  
LOS ANGELES, CA 90067

ATTORNEY/CONTACT:  
MARVA JO CAMP  
PH: 301-943-0255  
ADDITIONAL CONTACT:  
SEAN F. BRUCE  
S. F. BRUCE DEVELOPMENT  
PH: 301-562-0950

SMITH HOME FARM  
PRINCE GEORGE'S COUNTY  
MARYLAND  
6TH & 15TH ELECTION DISTRICTS  
TAX MAP: 90, 91 - GRID MULTIPLE  
ADJUSTED PARCEL: I PARCELS III, V, VI, VII, VIII & IX  
2007 MAP REFERENCE: 2005SE08-03, 2005SE08-09, 2005SE08-10

SEAL

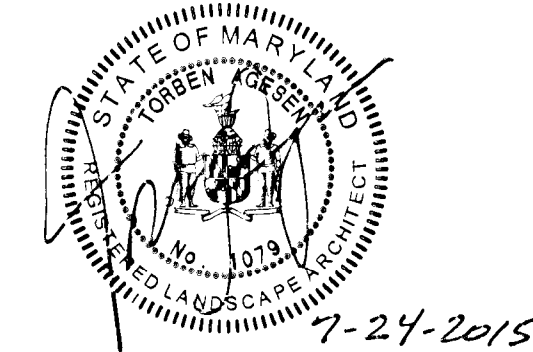

PROFESSIONAL CERTIFICATION:  
THIS PLAN WAS PREPARED OR  
APPROVED BY ME AND THAT I AM A  
FULLY REGISTERED LANDSCAPE ARCHITECT  
UNDER THE LAWS OF THE STATE OF  
MARYLAND, LICENSE NO. 10233,  
EXPIRATION DATE: JULY 14, 2016.

KEY PLAN



THIS TCPII PLAN SHEET CORRESPONDS  
TO SHEET 34 OF THE SDP AND  
LANDSCAPE PLANS

SCALE  
0' 30' 60'  
SCALE: 1"=30'

No.	DATE	BY	Description
1	11/28/12	K. FINCH	DESIGN
2	11/07/13	K. FINCH	REVISION

DRAWN BY: ERW  
APPROVED BY: TA  
CHECKED BY: LRB  
DATE: SEPTEMBER 2014

TITLE  
TYPE II TREE  
CONSERVATION  
PLAN  
SECTION 3

DEWBERRY JOB NO. 50038403

3

SHEET NO. 3 OF 10





M-NCPPC  
PRINCE GEORGE'S COUNTY  
PLANNING DEPARTMENT  
ENVIRONMENTAL PLANNING SECTION

TREE CONSERVATION PLAN

**TCPII-011-12**

	Approved by	Date
	K. FINCH	11/28/12
01	K. FINCH	11/07/13
02	<i>E. Finch</i>	<i>8/26/13</i>
03		
04		
05		

TITLE

TYPE II TREE  
CONSERVATION  
PLAN  
SECTION 3

---

DEWBERRY JOB NO. 50038403

---

4

SHEET NO. 4 OF 10



**Dewberry**  
Consultants LLC

Formerly known as  
Dewberry & Davis LLC

100503 DEREKWOOD LANE  
SUITE 204  
LANHAM MD 20706  
301 731 1500  
301 731 0188 (FAX)  
[www.dewberry.com](http://www.dewberry.com)

DEVELOPER/APPLICANT  
SHF PROJECT OWNER, LLC  
1999 AVENUE OF THE STARS, SUITE 2850  
LOS ANGELES, CA 90067

ATTORNEY CONTACT:  
MARVA JO CAMP  
PH: 301-943-0255

ADDITIONAL CONTACT:  
SEAN F. BRUCE  
S. F. BRUCE DEVELOPMENT  
PH: 301-502-9956

SMITH HOME FARM  
PRINCE GEORGE'S COUNTY  
MARYLAND  
16TH & 15TH ELECTION DISTRICTS  
TAX MAP: 90, 91 - GRID: MULTIPLE  
ADJUSTED PARCEL I, PARCELS III, IV, V, VII, & IX  
200' MAP REFERENCE: 205SE08-09, 206SE08-09, 207SE08

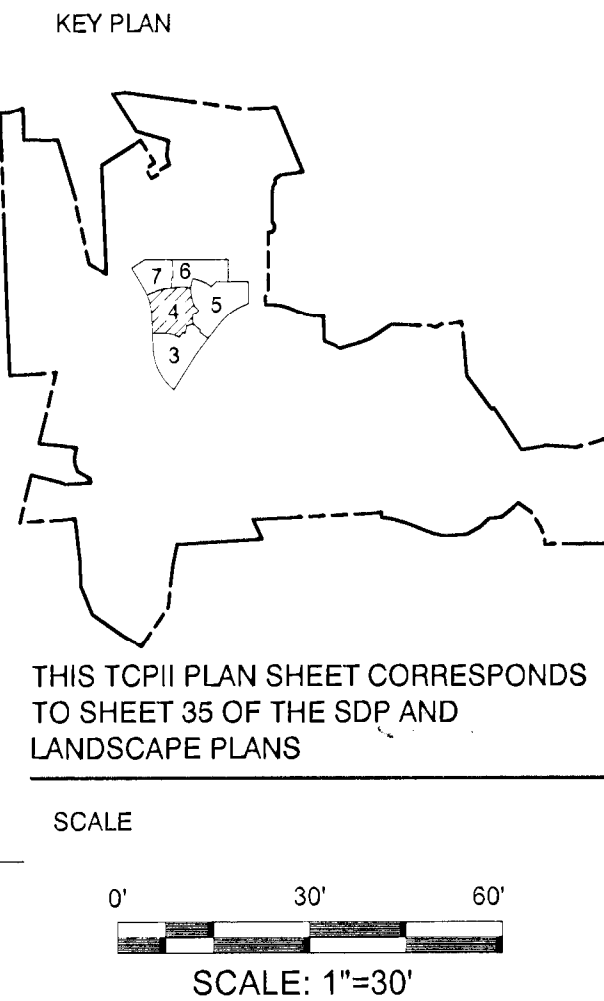
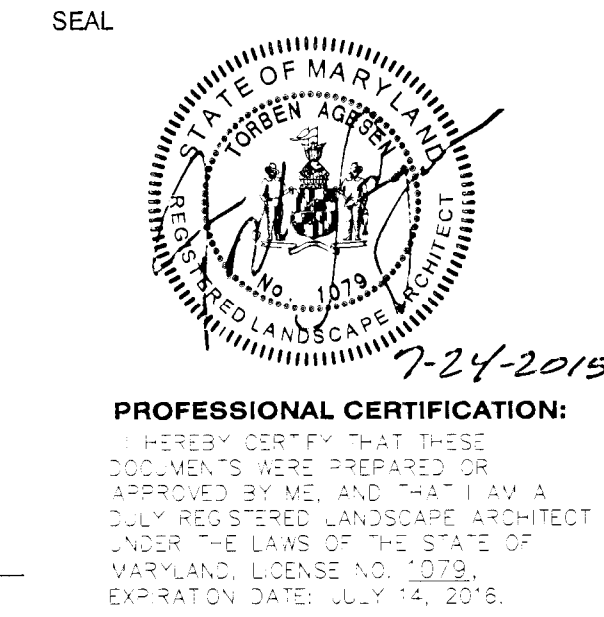

No.	DATE	BY	Description
REVISIONS			
			ERW
			TA
			LRB
			SEPTEMBER 2014



**LEGEND**

	EXISTING MAJOR CONTOUR
	EXISTING MINOR CONTOUR
	EXISTING BOUNDARY
	EXISTING ADJACENT PROPERTY
	EXISTING FOREST STAND
	EXISTING FLOOD PLAIN
	EXISTING FLOOD PLAIN SET BACK
	PATUXENT MANAGEMENT AREA
	EXISTING STREAM
	EXISTING STREAM BUFFER
	EXISTING TREE LINE
	EXISTING NON-WOODLAND AREA
	PROPOSED MAJOR CONTOUR
	PROPOSED MINOR CONTOUR
	PROPOSED ROAD RIGHT-OF-WAY
	PROPOSED PROPERTY LINE
	PROPOSED LIMIT OF DISTURBANCE
	SPECIMEN, CHAMPION HISTORIC TREE TO BE REMOVED
	SPECIMEN, CHAMPION HISTORIC TREE TO BE SAVED
	CLEARED NET TRACT AREA (C-NTA)
	CLEARED FLOODPLAIN AREA (C-FP)
	CLEARED OFF-SITE AREA (C-OS) AND/OR PMA (C-PMA)
	WOODLAND PRESERVATION AREA (WPA)
	WOODLAND AFFORESTATION / REFORESTATION AREA (WRA)
	WOODLAND PRESERVED-NOT CREDITED (WR-NC)
	WOODLAND RETAINED-ASSUMED CLEARED (WR-AC)
	FOREST CLEARED
	FOREST PRESERVATION
	AFFORESTATION / REFORESTATION
	SPECIMEN TREE SIGN
	WOODLAND PRESERVATION SIGN
	AFFORESTATION / REFORESTATION SIGN
	TREE PROTECTION FENCE (TEMPORARY)
	TREE PROTECTION FENCE (PERMANENT)
	ROOT PRUNE
	SECTION LINE

NOTE: WHERE AFFORESTATION IS ADJACENT TO TOWNHOUSES, FENCING AND AFFORESTATION PLANTING ARE TO BE COINCIDENT AND 10' MINIMUM FROM LOT LINES.

SHEET 5	LABEL	AREA (ACRES)
WOODLAND CLEARED (C-NTA)	-	-
WOODLAND CLEARED FLOODPLAIN (C-FP)	-	-
WOODLAND CLEARED OFFSITE (C-OS) &/OR PMA	-	-
WOODLAND PRESERVATION (WPA)	-	-
WOODLAND RETAINED-NOT CREDITED (WR-NC)	-	-
WOODLAND RETAINED-ASSUMED CLEARED (WR-AC)	-	-
WOODLAND RE/AFFORESTATION (WRA)	1	3.28

M-NCPPC  
PRINCE GEORGE'S COUNTY  
PLANNING DEPARTMENT  
ENVIRONMENTAL PLANNING SECTION  
APPROVAL  
TREE CONSERVATION PLAN  
**TCPII-011-12**  
Approved by \_\_\_\_\_ Date 11/28/12  
K. FINCH  
01 K. FINCH 11/07/13  
02 K. FINCH 02/21/15  
03  
04  
05

THIS BLOCK IS FOR OFFICIAL USE ONLY  
QR label certifies that this plan meets conditions of final approval by the Planning Board, its designee or the District Council.  
M-NCPPC  
APPROVAL  
PROJECT NAME: SMITH HOME FARM  
PROJECT NUMBER: SDP-1003/06  
For Conditions of Approval see Site Plan Cover Sheet or Approval Sheet  
Revision numbers must be included in the Project Number



NOTE  
FOR LOCATION OF UTILITIES CALL  
8-1-1 OR 1-800-257-7777  
OR LOG ON TO  
www.call811.com  
http://www.missutility.net  
48 HOURS IN ADVANCE OF ANY WORK  
IN THIS VICINITY  
INFORMATION CONCERNING UNDERGROUND UTILITIES WAS OBTAINED FROM AVAILABLE RECORDS, BUT THE CONTRACTOR MUST DETERMINE THE EXACT LOCATION AND ELEVATION OF THE MAINS BY DIGGING TEST PITS BY HAND AT ALL UTILITY CROSSINGS WELL IN ADVANCE OF THE START OF EXCAVATION.





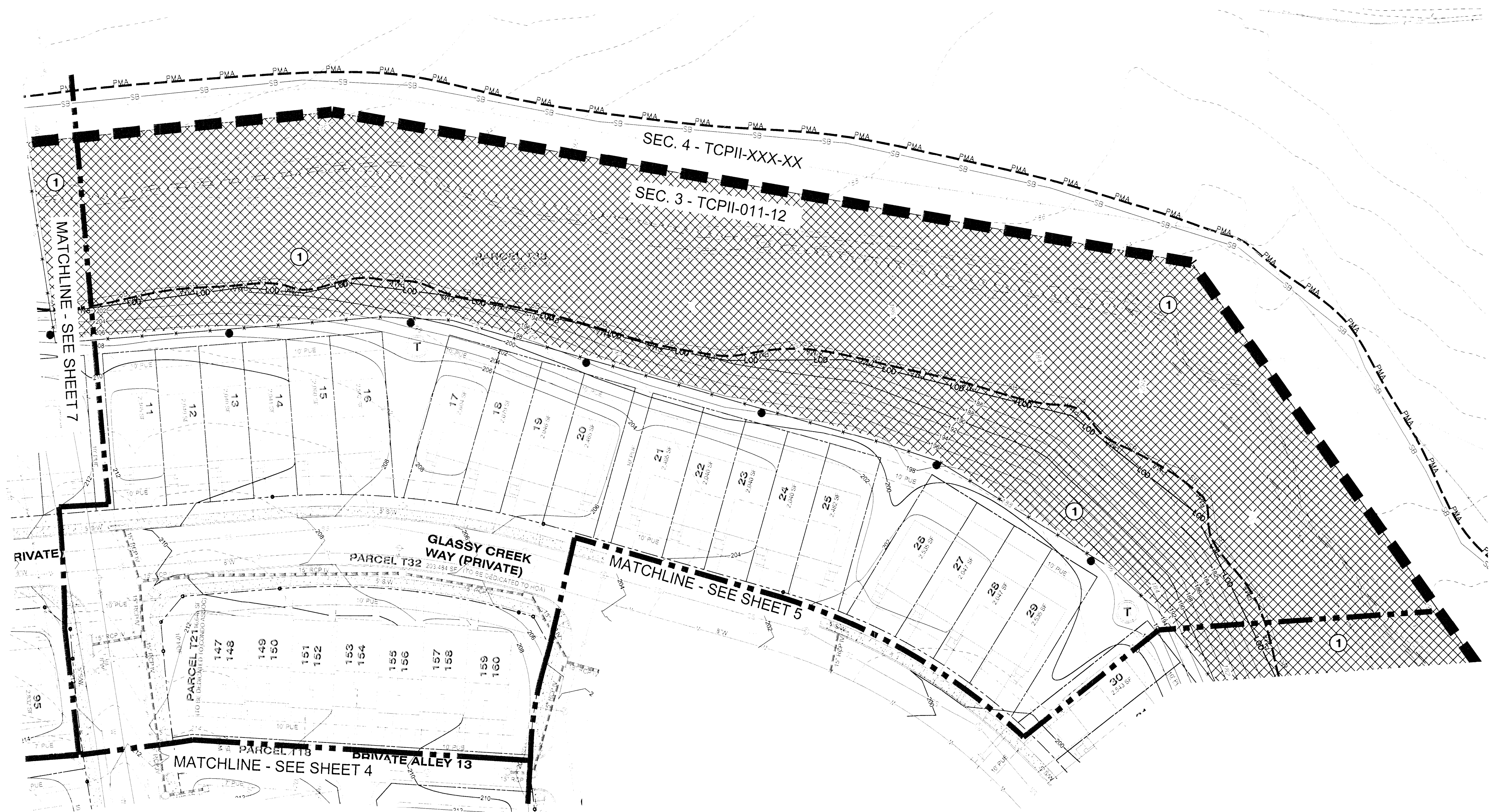
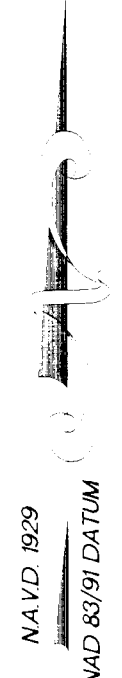

**LEGEND**

EXISTING MAJOR CONTOUR  
EXISTING MINOR CONTOUR  
EXISTING BOUNDARY  
EXISTING ADJACENT PROPERTY  
EXISTING FOREST STAND  
EXISTING FLOOD PLAIN  
EXISTING FLOOD PLAIN SET BACK  
PATIENT MANAGEMENT AREA  
EXISTING STREAM  
EXISTING STREAM BUFFER  
EXISTING TREE LINE  
EXISTING NON-WOODLAND AREA  
PROPOSED MAJOR CONTOUR  
PROPOSED MINOR CONTOUR  
PROPOSED ROAD RIGHT-OF-WAY  
PROPOSED PROPERTY LINE  
PROPOSED LIMIT OF DISTURBANCE  
SPECIMEN TREE SIGN  
WOODLAND PRESERVATION SIGN  
AFFORESTATION / REFORESTATION SIGN  
TREE PROTECTION FENCE (TEMPORARY)  
TREE PROTECTION FENCE (PERMANENT)  
ROOT PRUNE  
SECTION LINE

CLEARED NET TRACT AREA (C-NTA)  
CLEARED FLOODPLAIN AREA (C-FP)  
CLEARED OFF-SITE AREA (C-OS) AND/OR PMA (C-PMA)  
WOODLAND PRESERVATION AREA (WPA)  
WOODLAND AFFORESTATION / REFORESTATION AREA (WRA)  
WOODLAND PRESERVED-NOT CREDITED (WR-NC)  
WOODLAND RETAINED-ASSUMED CREDITED (WR-AC)  
SPECIMEN, CHAMPION HISTORIC TREE TO BE REMOVED  
SPECIMEN, CHAMPION HISTORIC TREE TO BE SAVED  
FOREST CLEARED  
FOREST PRESERVATION  
AFFORESTATION / REFORESTATION

NOTE: WHERE AFFORESTATION IS ADJACENT TO TOWNHOUSES, FENCING AND AFFORESTATION PLANTING ARE TO BE COINCIDENT AND 10' MINIMUM FROM LOT LINES.

NOTE:  
FOR LOCATION OF UTILITIES CALL  
8-1-1 OR 1-800-257-7777  
OR LOG ON TO  
www.call811.com  
http://www.missutility.net  
48 HOURS IN ADVANCE OF ANY WORK  
IN THIS VICINITY  
INFORMATION CONCERNING UNDERGROUND  
UTILITIES WAS OBTAINED FROM AVAILABLE  
RECORDS BUT THE CONTRACTOR MUST  
DETERMINE THE EXACT LOCATION AND  
ELEVATION OF THE MAINS BY DIGGING TEST PITS  
BY HAND AT ALL UTILITY CROSSINGS WELL IN  
ADVANCE OF THE START OF EXCAVATION.

SHEET 6	LABEL	AREA (ACRES)
WOODLAND CLEARED (C-NTA)	-	-
WOODLAND CLEARED FLOODPLAIN (C-FP)	-	-
WOODLAND CLEARED OFFSITE (C-OS) &/OR PMA	-	-
WOODLAND PRESERVATION (WPA)	-	-
WOODLAND RETAINED-NOT CREDITED (WR-NC)	-	-
WOODLAND RETAINED-ASSUMED CREDITED (WR-AC)	-	-
WOODLAND RE/AFFORESTATION (WRA)	1	3.28

M-NCPPC  
PRINCE GEORGE'S COUNTY  
PLANNING DEPARTMENT  
ENVIRONMENTAL PLANNING SECTION  
APPROVAL  
TREE CONSERVATION PLAN  
**TCP11-011-12**

Approved by: K. FINCH Date: 11/28/12  
Checked by: K. FINCH Date: 11/07/13

THIS BLOCK IS FOR OFFICIAL USE ONLY  
OK label certifies that this plan meets conditions of final approval by the Planning Board, its designee or the District Council.  
M-NCPPC  
APPROVAL  
PROJECT NAME: SMITH HOME FARM  
PROJECT NUMBER: SDP-1003/06  
For Conditions of Approval see Site Plan Cover Sheet or Approval Sheet  
Revision numbers must be included in the Project Number



**Dewberry**  
Consultants LLC  
Formerly known as  
Dewberry & Davis LLC

10003 DEREKWOOD LANE  
SUITE 204  
LAUREL, MD 20708  
301.731.5551  
301.731.0188 (FAX)  
www.dewberry.com

DEVELOPER/APPLICANT  
SHF PROJECT OWNER, LLC  
1999 AVENUE OF THE STARS, SUITE 2850  
LOS ANGELES, CA 90067

ATTORNEY CONTACT:  
MARVA JO CAMP  
PH: 301-943-0255

ADDITIONAL CONTACT:  
SEAN F. BRUCE  
S. F. BRUCE DEVELOPMENT  
PH: 301-502-0956

SMITH HOME FARM  
PRINCE GEORGE'S COUNTY  
MARYLAND  
6TH & 15TH ELECTION DISTRICTS  
TAX MAP: 90.91 - GRID: MULTIPLE  
ADJUSTED PARCEL 1 PARCELS II, IV, VI, VII, VIII & IX  
2007 MAP REFERENCE: 2065608-09, 2065609-09, 2075608

SEAL

PROFESSIONAL CERTIFICATION:  
I HEREBY CERTIFY THAT THESE  
CONCEPTS WERE PREPARED OR  
APPROVED BY ME, AND THAT I AM A  
LICENSED LANDSCAPE ARCHITECT  
UNDER THE LAWS OF THE STATE OF  
MARYLAND, LICENSE NO. 12345,  
EXPIRATION DATE: JULY 21, 2016

KEY PLAN

THIS TCP11 PLAN SHEET CORRESPONDS  
TO SHEET 37 OF THE SDP AND  
LANDSCAPE PLANS

SCALE

0' 30' 60'

SCALE: 1"=30'

REVISIONS

No.	DATE	BY	Description

DRAWN BY: ERW  
APPROVED BY: TA  
CHECKED BY: LRB  
DATE: SEPTEMBER 2014

TITLE  
**TYPE II TREE  
CONSERVATION  
PLAN  
SECTION 3**

DEWBERRY JOB NO. 50038403

**6**

SHEET NO. 6 OF 10



NOTE  
FOR LOCATION OF UTILITIES CALL  
8-1-1 OR 1-800-257-7777  
OR LOG ON TO  
www.call811.com  
http://www.missutility.net  
48 HOURS IN ADVANCE OF ANY WORK  
IN THIS VICINITY  
INFORMATION CONCERNING UNDERGROUND  
UTILITIES WAS OBTAINED FROM AVAILABLE  
RECORDS BUT THE CONTRACTOR MUST  
DETERMINE THE EXACT LOCATION AND  
ELEVATION OF THE MAINS BY DIGGING TEST PITS  
BY HAND AT ALL UTILITY CROSSINGS WELL IN  
ADVANCE OF THE START OF EXCAVATION.



**LEGEND**

EXISTING MAJOR CONTOUR	EXISTING MINOR CONTOUR	EXISTING BOUNDARY	EXISTING ADJACENT PROPERTY	EXISTING FOREST STAND	EXISTING FLOOD PLAIN	EXISTING FLOOD PLAIN SET BACK	PATUXENT MANAGEMENT AREA	EXISTING STREAM	EXISTING STREAM BUFFER	EXISTING TREE LINE	EXISTING NON-WOODLAND AREA	PROPOSED MAJOR CONTOUR	PROPOSED MINOR CONTOUR	PROPOSED ROAD RIGHT-OF-WAY	PROPOSED PROPERTY LINE	PROPOSED LIMIT OF DISTURBANCE
SP-1	SP-2	SP-3	SP-4	SP-5	SP-6	SP-7	SP-8	SP-9	SP-10	SP-11	SP-12	SP-13	SP-14	SP-15	SP-16	SP-17
SP-18	SP-19	SP-20	SP-21	SP-22	SP-23	SP-24	SP-25	SP-26	SP-27	SP-28	SP-29	SP-30	SP-31	SP-32	SP-33	SP-34
SP-35	SP-36	SP-37	SP-38	SP-39	SP-40	SP-41	SP-42	SP-43	SP-44	SP-45	SP-46	SP-47	SP-48	SP-49	SP-50	SP-51
SP-52	SP-53	SP-54	SP-55	SP-56	SP-57	SP-58	SP-59	SP-60	SP-61	SP-62	SP-63	SP-64	SP-65	SP-66	SP-67	SP-68
SP-69	SP-70	SP-71	SP-72	SP-73	SP-74	SP-75	SP-76	SP-77	SP-78	SP-79	SP-80	SP-81	SP-82	SP-83	SP-84	SP-85
SP-86	SP-87	SP-88	SP-89	SP-90	SP-91	SP-92	SP-93	SP-94	SP-95	SP-96	SP-97	SP-98	SP-99	SP-100	SP-101	SP-102
SP-103	SP-104	SP-105	SP-106	SP-107	SP-108	SP-109	SP-110	SP-111	SP-112	SP-113	SP-114	SP-115	SP-116	SP-117	SP-118	SP-119
SP-120	SP-121	SP-122	SP-123	SP-124	SP-125	SP-126	SP-127	SP-128	SP-129	SP-130	SP-131	SP-132	SP-133	SP-134	SP-135	SP-136
SP-137	SP-138	SP-139	SP-140	SP-141	SP-142	SP-143	SP-144	SP-145	SP-146	SP-147	SP-148	SP-149	SP-150	SP-151	SP-152	SP-153
SP-154	SP-155	SP-156	SP-157	SP-158	SP-159	SP-160	SP-161	SP-162	SP-163	SP-164	SP-165	SP-166	SP-167	SP-168	SP-169	SP-170
SP-171	SP-172	SP-173	SP-174	SP-175	SP-176	SP-177	SP-178	SP-179	SP-180	SP-181	SP-182	SP-183	SP-184	SP-185	SP-186	SP-187
SP-188	SP-189	SP-190	SP-191	SP-192	SP-193	SP-194	SP-195	SP-196	SP-197	SP-198	SP-199	SP-200	SP-201	SP-202	SP-203	SP-204
SP-205	SP-206	SP-207	SP-208	SP-209	SP-210	SP-211	SP-212	SP-213	SP-214	SP-215	SP-216	SP-217	SP-218	SP-219	SP-220	SP-221
SP-222	SP-223	SP-224	SP-225	SP-226	SP-227	SP-228	SP-229	SP-230	SP-231	SP-232	SP-233	SP-234	SP-235	SP-236	SP-237	SP-238
SP-239	SP-240	SP-241	SP-242	SP-243	SP-244	SP-245	SP-246	SP-247	SP-248	SP-249	SP-250	SP-251	SP-252	SP-253	SP-254	SP-255
SP-256	SP-257	SP-258	SP-259	SP-260	SP-261	SP-262	SP-263	SP-264	SP-265	SP-266	SP-267	SP-268	SP-269	SP-270	SP-271	SP-272
SP-273	SP-274	SP-275	SP-276	SP-277	SP-278	SP-279	SP-280	SP-281	SP-282	SP-283	SP-284	SP-285	SP-286	SP-287	SP-288	SP-289
SP-290	SP-291	SP-292	SP-293	SP-294	SP-295	SP-296	SP-297	SP-298	SP-299	SP-300	SP-301	SP-302	SP-303	SP-304	SP-305	SP-306
SP-307	SP-308	SP-309	SP-310	SP-311	SP-312	SP-313	SP-314	SP-315	SP-316	SP-317	SP-318	SP-319	SP-320	SP-321	SP-322	SP-323
SP-324	SP-325	SP-326	SP-327	SP-328	SP-329	SP-330	SP-331	SP-332	SP-333	SP-334	SP-335	SP-336	SP-337	SP-338	SP-339	SP-340
SP-341	SP-342	SP-343	SP-344	SP-345	SP-346	SP-347	SP-348	SP-349	SP-350	SP-351	SP-352	SP-353	SP-354	SP-355	SP-356	SP-357
SP-358	SP-359	SP-360	SP-361	SP-362	SP-363	SP-364	SP-365	SP-366	SP-367	SP-368	SP-369	SP-370	SP-371	SP-372	SP-373	SP-374
SP-375	SP-376	SP-377	SP-378	SP-379	SP-380	SP-381	SP-382	SP-383	SP-384	SP-385	SP-386	SP-387	SP-388	SP-389	SP-390	SP-391
SP-392	SP-393	SP-394	SP-395	SP-396	SP-397	SP-398	SP-399	SP-400	SP-401	SP-402	SP-403	SP-404	SP-405	SP-406	SP-407	SP-408
SP-409	SP-410	SP-411	SP-412	SP-413	SP-414	SP-415	SP-416	SP-417	SP-418	SP-419	SP-420	SP-421	SP-422	SP-423	SP-424	SP-425
SP-426	SP-427	SP-428	SP-429	SP-430	SP-431	SP-432	SP-433	SP-434	SP-435	SP-436	SP-437	SP-438	SP-439	SP-440	SP-441	SP-442
SP-443	SP-444	SP-445	SP-446	SP-447	SP-448	SP-449	SP-450	SP-451	SP-452	SP-453	SP-454	SP-455	SP-456	SP-457	SP-458	SP-459
SP-460	SP-461	SP-462	SP-463	SP-464	SP-465	SP-466	SP-467	SP-468	SP-469	SP-470	SP-471	SP-472	SP-473	SP-474	SP-475	SP-476
SP-477	SP-478	SP-479	SP-480	SP-481	SP-482	SP-483	SP-484	SP-485	SP-486	SP-487	SP-488	SP-489	SP-490	SP-491	SP-492	SP-493
SP-494	SP-495	SP-496	SP-497	SP-498	SP-499	SP-500	SP-501	SP-502	SP-503	SP-504	SP-505	SP-506	SP-507	SP-508	SP-509	SP-510
SP-511	SP-512	SP-513	SP-514	SP-515	SP-516	SP-517	SP-518	SP-519	SP-520	SP-521	SP-522	SP-523	SP-524	SP-525	SP-526	SP-527
SP-528	SP-529	SP-530	SP-531	SP-532	SP-533	SP-534	SP-535	SP-536	SP-537	SP-538	SP-539	SP-540	SP-541	SP-542	SP-543	SP-544
SP-545	SP-546	SP-547	SP-548	SP-549	SP-550	SP-551	SP-552	SP-553	SP-554	SP-555	SP-556	SP-557	SP-558	SP-559	SP-560	SP-561
SP-562	SP-563	SP-564	SP-565	SP-566	SP-567	SP-568	SP-569	SP-570	SP-571	SP-572	SP-573	SP-574	SP-575	SP-576	SP-577	SP-578
SP-579	SP-580	SP-581	SP-582	SP-583	SP-584	SP-585	SP-586	SP-587	SP-588	SP-589	SP-590	SP-591	SP-592	SP-593	SP-594	SP-595
SP-596	SP-597	SP-598	SP-599	SP-600	SP-601	SP-602	SP-603	SP-604	SP-605	SP-606	SP-607	SP-608	SP-609	SP-610	SP-611	SP-612
SP-613	SP-614	SP-615	SP-616	SP-617	SP-618	SP-619	SP-620	SP-621	SP-622	SP-623	SP-624	SP-625	SP-626	SP-627	SP-628	SP-629
SP-630	SP-631	SP-632	SP-633	SP-634	SP-635	SP-636	SP-637	SP-638	SP-639	SP-640	SP-641	SP-642	SP-643	SP-644	SP-645	SP-646
SP-647	SP-648	SP-649	SP-650	SP-651	SP-652	SP-653	SP-654	SP-655	SP-656	SP-657	SP-658	SP-659	SP-660	SP-661	SP-662	SP-663
SP-664	SP-665	SP-666	SP-667	SP-668	SP-669	SP-670	SP-671	SP-672	SP-673	SP-674	SP-675	SP-676	SP-677	SP-678	SP-679	SP-680
SP-681	SP-682	SP-683	SP-684	SP-685	SP-686	SP-687	SP-688	SP-689	SP-690	SP-691	SP-692	SP-693	SP-694	SP-695	SP-696	SP-697
SP-698	SP-699	SP-700	SP-701	SP-702	SP-703	SP-704	SP-705	SP-706	SP-707	SP-708	SP-709	SP-710	SP-711	SP-712	SP-713	SP-714
SP-715	SP-716	SP-717	SP-718	SP-719	SP-720	SP-721	SP-722	SP-723	SP-724	SP-725	SP-726	SP-727	SP-728	SP-729	SP-730	SP-731
SP-732	SP-733	SP-734	SP-735	SP-736	SP-737	SP-738	SP-739	SP-740	SP-741	SP-742	SP-743	SP-744	SP-745	SP-746	SP-747	SP-748
SP-749	SP-750	SP-751	SP-752	SP-753	SP-754	SP-755	SP-756	SP-757	SP-758	SP-759	SP-760	SP-761	SP-762	SP-763	SP-764	SP-765
SP-766	SP-767	SP-768	SP-769	SP-770	SP-771	SP-772	SP-773	SP-774	SP-775	SP-776	SP-777	SP-778	SP-779	SP-780	SP-781	SP-782
SP-783	SP-784	SP-785	SP-786	SP-787	SP-788	SP-789	SP-790	SP-791	SP-792	SP-793	SP-794	SP-795	SP-796	SP-797	SP-798	SP-799
SP-800	SP-801	SP-802	SP-803	SP-804	SP-805	SP-806	SP-807	SP-808	SP-809	SP-810	SP-811	SP-812	SP-813	SP-814	SP-815	SP-816
SP-817	SP-818	SP-819	SP-820	SP-821	SP-822	SP-823	SP-824	SP-825	SP-826	SP-827	SP-828	SP-829	SP-830	SP-831	SP-832	SP-833
SP-834	SP-835	SP-836	SP-837	SP-838	SP-839	SP-840	SP-841	SP-842	SP-843	SP-844	SP-845	SP-846	SP-847	SP-848	SP-849	SP-850
SP-851	SP-852	SP-853	SP-854	SP-855	SP-856	SP-857	SP-858	SP-859	SP-860	SP-861	SP-862	SP-863	SP-864	SP-865	SP-866	SP-867
SP-868	SP-869	SP-870	SP-871	SP-872	SP-873	SP-874	SP-875	SP-876	SP-877	SP-878	SP-879	SP-880	SP-881	SP-882	SP-883	SP-884
SP-885	SP-886	SP-887	SP-888	SP-889	SP-890	SP-891	SP-892	SP-893	SP-894	SP-895	SP-896	SP-897	SP-898	SP-899	SP-900	SP-901
SP-902	SP-903	SP-904	SP-905	SP-906	SP-907	SP-908	SP-909	SP-910	SP-911	SP-912	SP-913	SP-914	SP-915	SP-916	SP-917	SP-918
SP-919	SP-920	SP-921	SP-922	SP-923	SP-924	SP-925	SP-926	SP-927	SP-928	SP-929	SP-930	SP-931	SP-932	SP-933	SP-934	SP-935
SP-936	SP-937	SP-938	SP-939	SP-940	SP-941	SP-942	SP-943	SP-944	SP-945	SP-946	SP-947	SP-948	SP-949	SP-950	SP-951	SP-952
SP-953	SP-954	SP-955	SP-956	SP-957	SP-958	SP-959	SP-960	SP-961	SP-962	SP-963	SP-964	SP-965	SP-966	SP-967	SP-968	SP-969
SP-970	SP-971	SP-972	SP-973	SP-974	SP-975	SP-976	SP-977	SP-978	SP-979	SP-980	SP-981	SP-982	SP-983	SP-984	SP-985	SP-986
SP-987	SP-988	SP-989	SP-990	SP-991	SP-992	SP-993	SP-994	SP-995	SP-996	SP-997	SP-998	SP-999	SP-1000	SP-1001	SP-1002	SP-1003
SP-1004	SP-1005	SP-1006	SP-1007	SP-1008	SP-1009	SP-1010	SP-1011	SP-1012	SP-1013	SP-1014	SP-1015	SP-1016	SP-1017	SP-1018	SP-1019	SP-1020
SP-1021	SP-1022	SP-1023	SP-1024	SP-1025	SP-1026	SP-1027	SP-1028	SP-1029	SP-1030	SP-1031	SP-1032	SP-1033	SP-1034	SP-1035	SP-1036	SP-1037
SP-1038	SP-1039	SP-1040	SP-1041	SP-1042	SP-1043	SP-1044	SP-1045	SP-1046	SP-1047	SP-1048	SP-1049	SP-1050	SP-1051	SP-1052	SP-1053	SP-1054
SP-1055	SP-1056	SP-1057	SP-1058	SP-1059	SP-1060	SP-1061	SP-1062	SP-1063	SP-1064	SP-1065	SP-1066	SP-1067	SP-1068	SP-1069	SP-1070	SP-1071
SP-1072	SP-1073	SP-1074	SP-1075	SP-1076	SP-1077	SP-1078	SP-1079	SP-1080	SP-1081	SP-1082	SP-1083	SP-1084	SP-1085	SP-1086	SP-1087	SP-1088
SP-1089	SP-1090	SP-1091	SP-1092	SP-1093	SP-1094	SP-1095	SP-1096	SP-1097	SP-1098	SP-1099	SP-1100	SP-1101	SP-1102	SP-1103	SP-1104	SP-1105
SP-1106	SP-1107	SP-1108	SP-1109	SP-1110	SP-1111	SP-1112	SP-1113	SP-1114	SP-1115	SP-1116	SP-1117	SP-1118	SP-1119	SP-1120	SP-1121	SP-1122
SP-1123	SP-1124	SP-1125	SP-1126	SP-1127	SP-1128	SP-1129	SP-1130	SP-1131	SP-1132	SP-1133	SP-1134	SP-1135	SP-1136	SP-1137	SP-1138	SP-1139
SP-1140	SP-1141	SP-1142	SP-1143	SP-1144	SP-1145	SP-1146	SP-1147	SP-1148	SP-1149	SP-1150	SP-1151	SP-1152	SP-1153	SP-1154	SP-1155	SP-1156
SP-1157</																



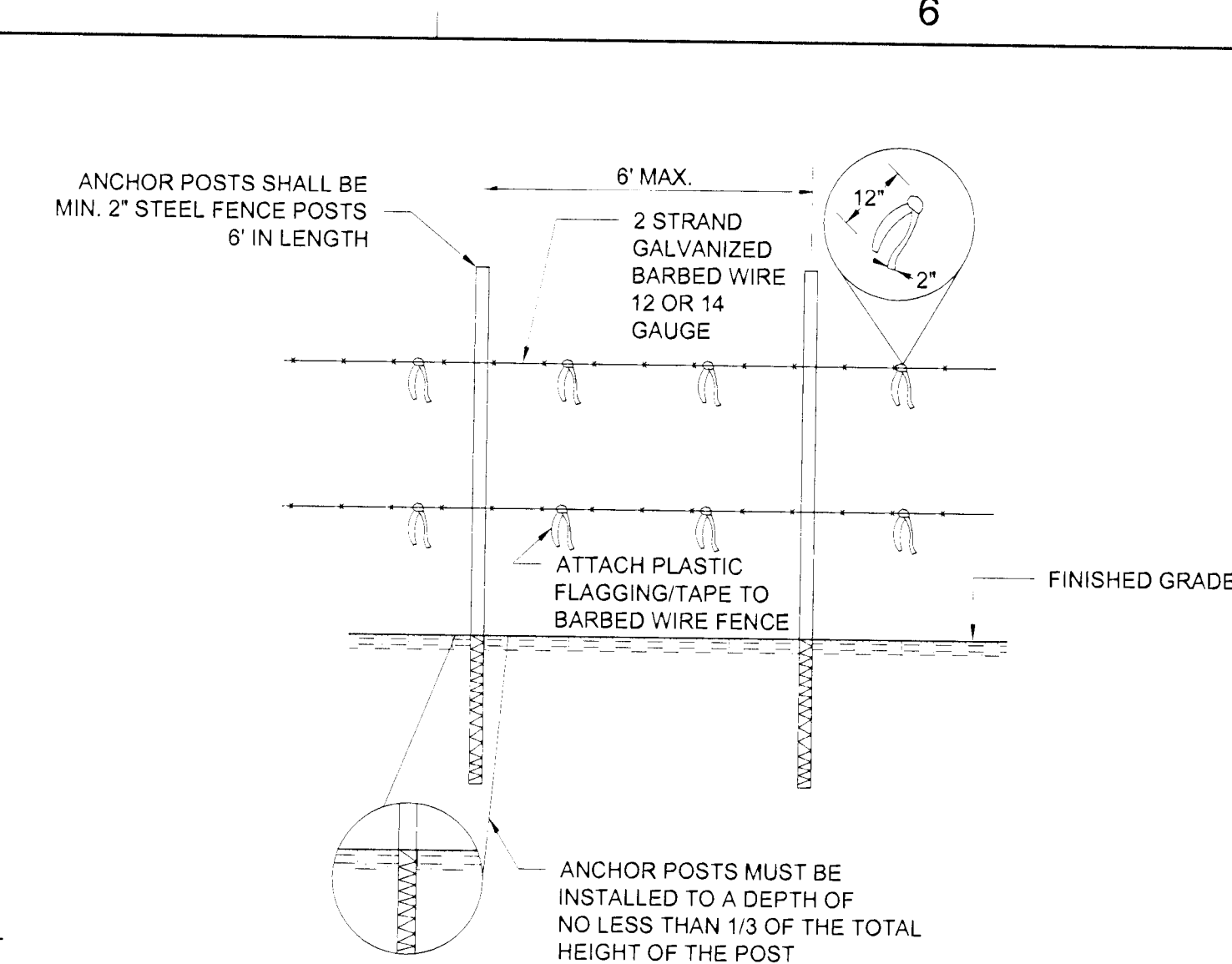
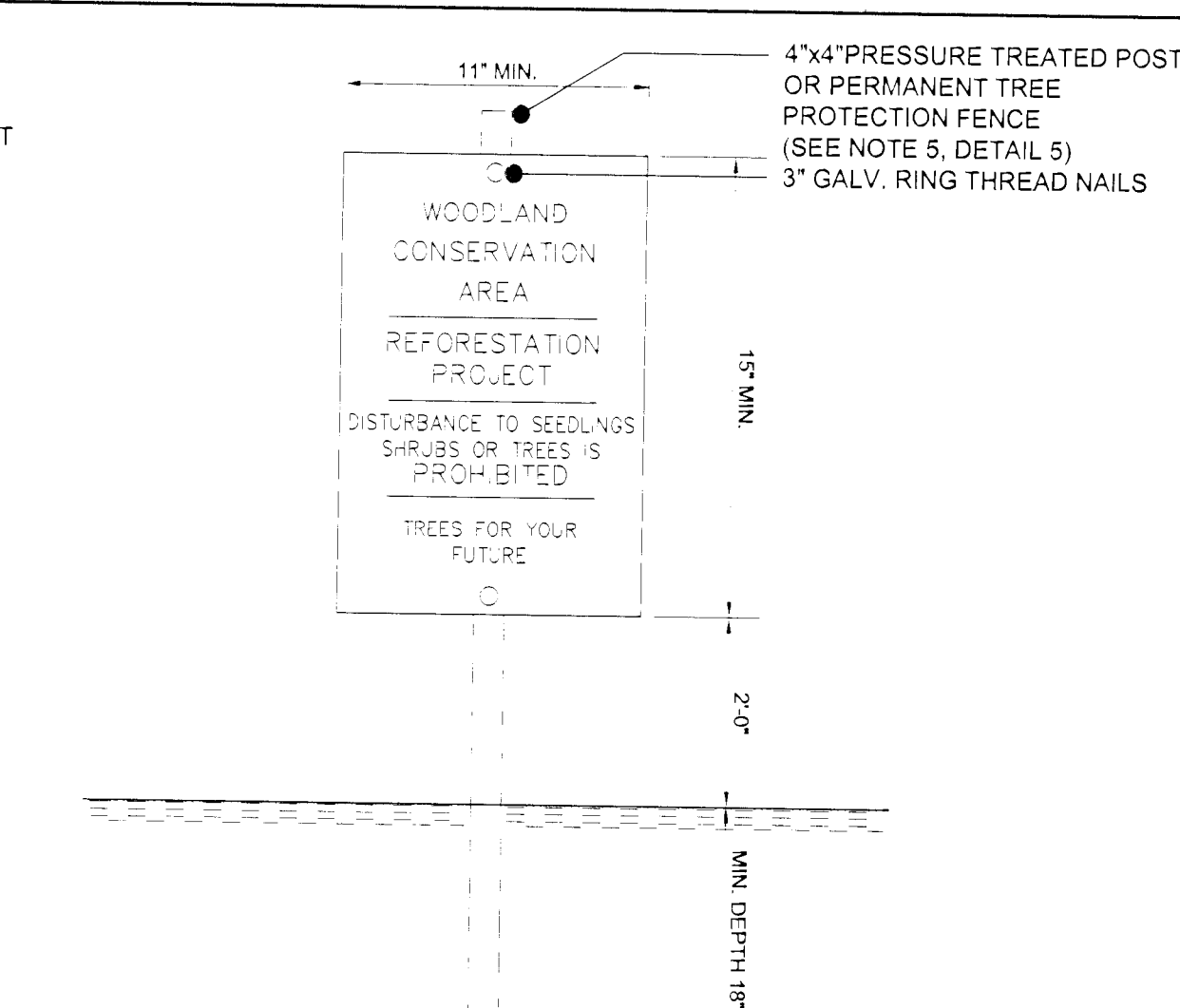

- NOTES:
1. ATTACHMENT OF SIGNS TO TREES IS PROHIBITED.
  2. SIGNS SHOULD BE PROPERLY MAINTAINED.
  3. AVOID INJURY TO ROOTS WHEN PLACING POSTS FOR THE SIGNS.
  4. SIGNS SHOULD BE POSTED TO BE VISIBLE TO ALL CONSTRUCTION PERSONNEL FROM ALL DIRECTIONS.
  5. SIGNS SHOULD BE INSTALLED AT SAME TIME AS TREE PROTECTION DEVICE.
  6. LOCATE SIGNS APPROXIMATELY EVERY 50' ALONG FENCING.
  7. SIGNS SHOULD BE IN PLACE IMMEDIATELY FOLLOWING STAKE OUT OF L.O.D. AND REMAIN IN PLACE IN PERPETUITY.

- NOTES:
1. FOREST PROTECTION DEVICE ONLY.
  2. RETENTION AREA WILL BE SET AS PART OF THE REVIEW PROCESS.
  3. BOUNDARIES OF RETENTION AREA SHOULD BE STAKED AND FLAGGED PRIOR TO INSTALLING DEVICES
  4. AVOID ROOT DAMAGE WHEN PLACING ANCHOR POSTS.
  5. DEVICE SHOULD BE PROPERLY MAINTAINED DURING CONSTRUCTION.
  6. PROTECTIVE SIGNAGE IS ALSO REQUIRED.
  7. MAY BE USED IN PLACE OF TYPE 2 (TEMPORARY) TREE PROTECTION FENCE. (SEE DETAIL 4B THIS SHEET)

- NOTES:
1. FOREST PROTECTION DEVICE ONLY.
2. RETENTION AREA WILL BE SET AS PART OF THE REVIEW PROCESS.
3. BOUNDARIES OF RETENTION AREA SHOULD BE STAKED AND FLAGGED PRIOR TO INSTALLING DEVICES.
4. AVOID ROOT DAMAGE WHEN PLACING ANCHOR POSTS.
5. BARBED WIRE SHOULD BE SECURELY ATTACHED TO POST.
6. DEVICE SHOULD BE PROPERLY MAINTAINED DURING CONSTRUCTION.
7. PROTECTIVE SIGNAGE IS ALSO REQUIRED.
8. MAY BE USED IN PLACE OF TYPE 1 (TEMPORARY) TREE PROTECTION FENCE. (SEE DETAIL 4A THIS SHEET)

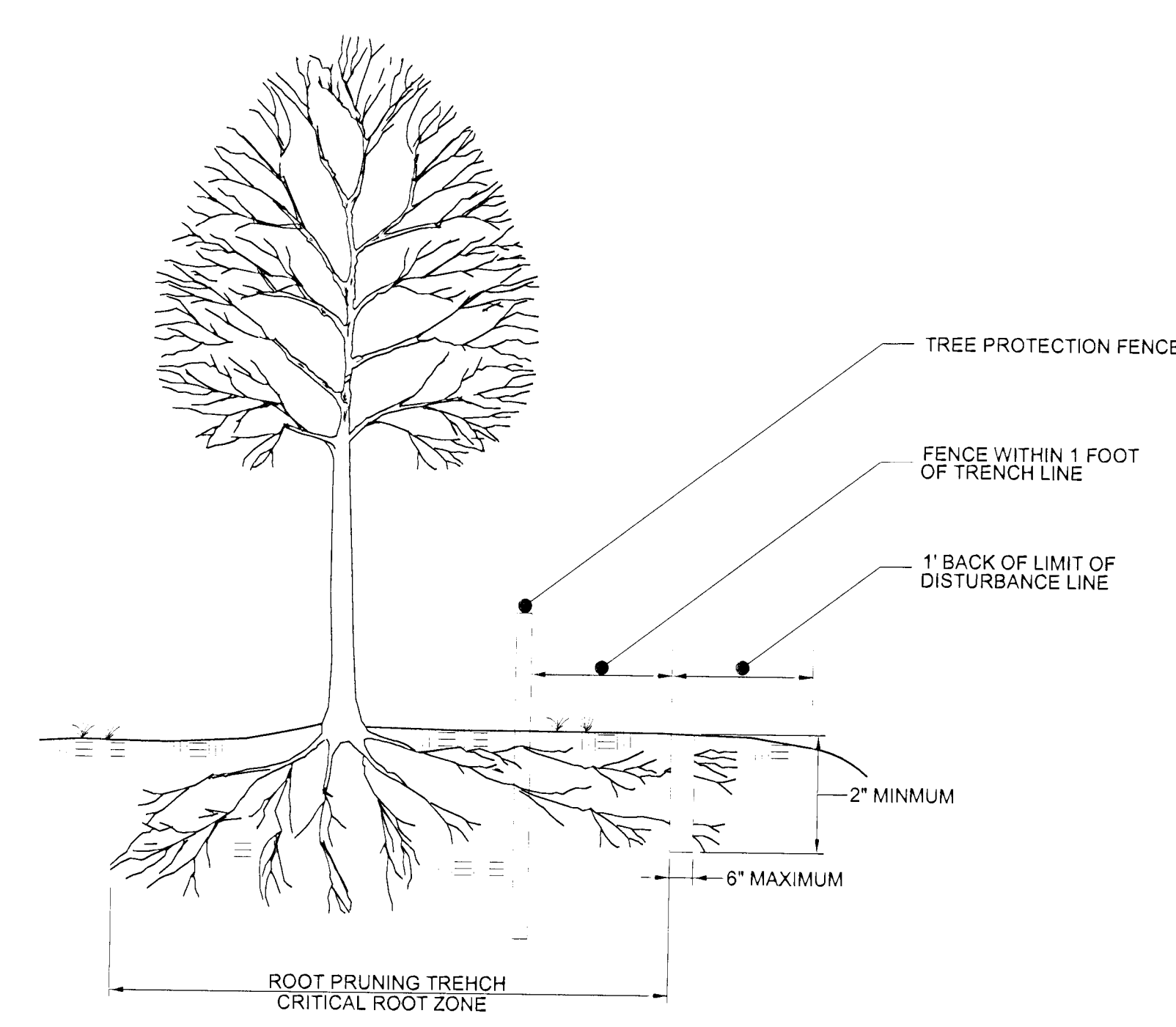
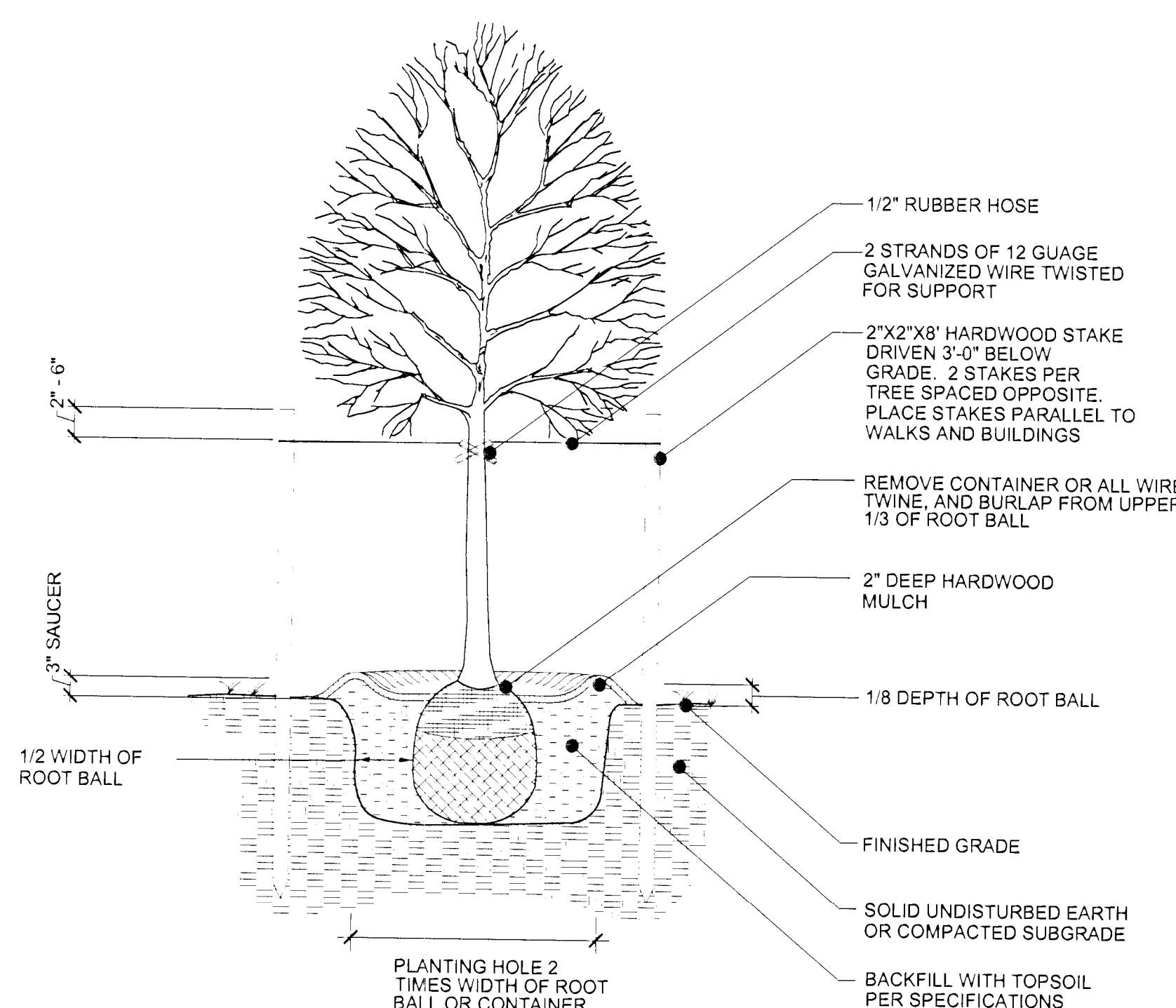
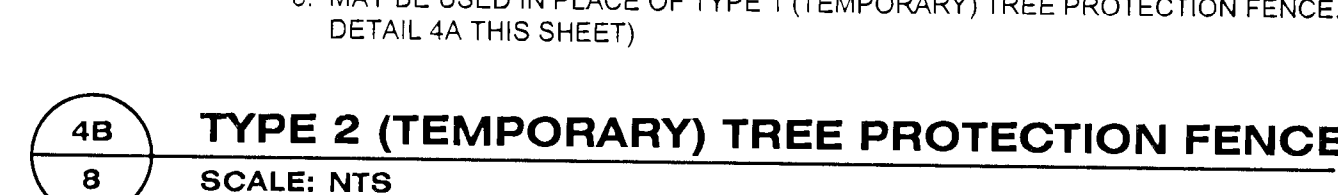

- NOTES:
1. DETAIL APPLIES TO B&B OR CONTAINER PLANTING.
  2. WHEN PLANTING ON A SLOPE, ENSURE LANDSCAPING IS INSTALLED VERTICAL AND PLUMB.
  3. MULCH SAUCER HEIGHT SHALL BE LEVEL AND UNIFORM AROUND CIRCUMFERENCE OF PLANT BASE

- NOTES:  
1. DETAIL APPLIES TO B & B OR CONTAINER PLANTING.  
2. WHEN PLANTING ON A SLOPE, ENSURE LANDSCAPING IS INSTALLED VERTICAL AND PLUMB.  
3. MULCH SAUCER HEIGHT SHALL BE LEVEL AND UNIFORM AROUND CIRCUMFERENCE OF PLANT BASE

- NOTES:
1. RETENTION AREAS TO BE ESTABLISHED AS PART OF THE FOREST CONSERVATION PLAN REVIEW PROCESS
  2. BOUNDARIES OF RETENTION AREAS SHOULD BE STAKED, FLAGGED AND/OR FENCED PRIOR TO TRENCHING
  3. EXACT LOCATION OF TRENCH SHOULD BE IDENTIFIED
  4. TRENCH SHOULD BE IMMEDIATELY BACKFILLED WITH SOIL REMOVED OR OTHER HIGH ORGANIC SOIL.
  5. ROOTS SHOULD BE CLEANLY CUT USING VIBRATORY KNIFE OR OTHER ACCEPTABLE EQUIPMENT.



LOCATE LARGER TREES (B&B OR CONTAINER) OR TRANSPLANT STOCK AT THE PERIMETER OF REFORESTATION (AFFORESTATION) PLANTINGS. PLANT WHIPS OR SEEDLING GROWN STOCK IN THE INTERIOR.

PROTECTIVE FENCING

★ | WHIPS OR SEEDLINGS

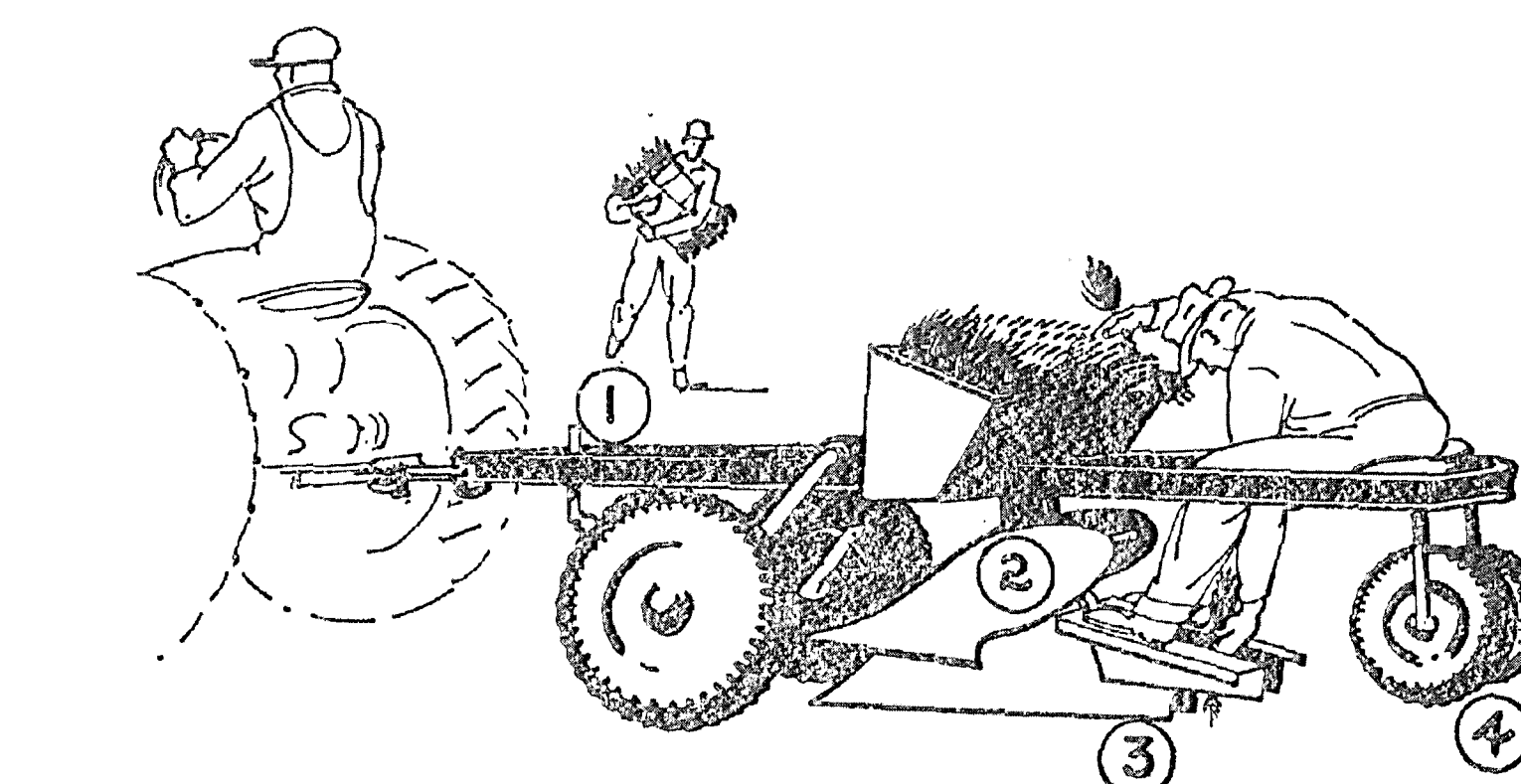

(1) Rolling coulters. (2) Double mouldboard plow or middle buster. Not essential in the absence of heavy ground cover. (3) Planting shoe, which opens the trench. (4) Packing wheels, which close trench and firm the soil.

- NOTES:
1. SOURCE: ADAPTED FROM FOREST CONSERVATION MANUAL, 1991.
  2. MULCHING NEWLY PLANTED SEEDLINGS HELPS THE SOIL RETAIN MOISTURE AND PROTECTS THE SEEDLING FROM COMPACTION AND STEM INJURIES.

- NOTES:
1. SOURCE: UNKNOWN
  2. MULCHING NEWLY PLANTED SEEDLINGS HELPS THE SOIL RETAIN MOISTURE AND PROTECTS THE SEEDLING FROM COMPACTION AND STEM INJURIES.



<p>M-NCPPC PRINCE GEORGE'S COUNTY PLANNING DEPARTMENT ENVIRONMENTAL PLANNING SECTION APPROVAL TREE CONSERVATION PLAN</p> <p><b>TCPII-011-12</b></p> <p>Approved by _____ Date _____</p> <p>K. FINCH 11/28/12</p> <p>01 _____ 11/07/13</p> <p>02 <i>ELP/ku</i></p> <p>03 <i>2/2/15</i></p> <p>04 _____</p> <p>05 _____</p>		<p>THIS BLOCK IS FOR OFFICIAL USE ONLY</p> <p>QR label verifies that this plan meets conditions of final approval by the Planning Board, its designee or the District Council.</p> <p><b>M-NCPPC APPROVAL</b></p>  <p>PROJECT NAME: SMITH HOME FARM</p> <p>PROJECT NUMBER: SDP-1003-06</p> <p>For Conditions of Approval, see Site Plan Cover Sheet or Approval Sheet. Revision numbers must be included in the Project Number.</p>
---	--	--

**SMITH HOME FARM  
PRINCE GEORGE'S COUNTY  
MARYLAND  
6TH & 15TH ELECTION DISTRICTS**

TAX MAP: 90-91 - GRID: MULTIPLE  
ADJUSTED PARCEL I, PARCELS III, IV, V, VI, VII, VIII & IX  
2007 MAP REFERENCE: 20S0E08-09, 20S0E08-09, 20T5E08

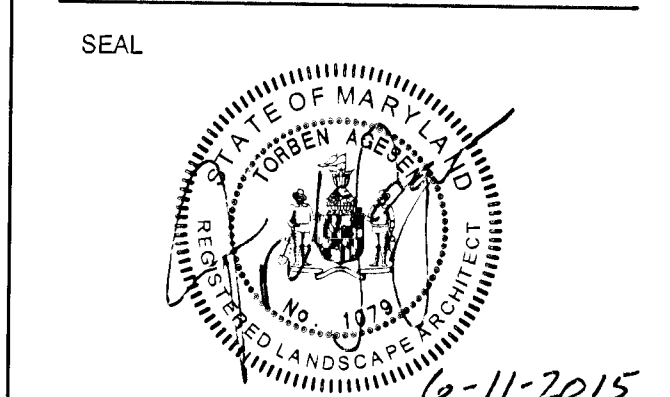

**PROFESSIONAL CERTIFICATION:**  
I HEREBY CERTIFY THAT THESE  
DOCUMENTS WERE PREPARED OR  
APPROVED BY ME, AND THAT I AM A  
DULY REGISTERED LANDSCAPE ARCHITECT  
UNDER THE LAWS OF THE STATE OF  
MARYLAND, LICENSE NO. 1979,  
EXPIRATION DATE: JULY 14, 2016.

## KEY PLAN

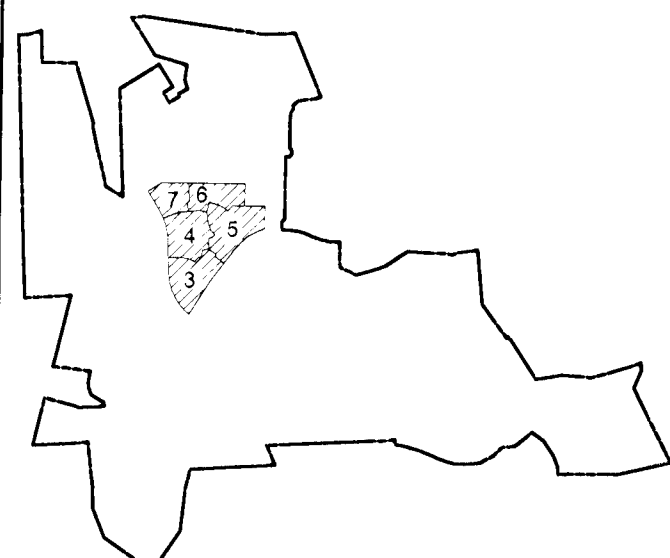

SCALE

**AS-SHOWN**

[illegible]

DRAWN BY	ERW
APPROVED BY	TA
CHECKED BY	LRB
DATE	SEPTEMBER 2014

TITI

TYPE II TREE  
CONSERVATION  
PLAN  
SECTION 3

DETAILS, NOTES & COMPUTATIONS

DEWBERRY JOB NO. 50038403

8



SPECIMEN, CHAMPION, AND HISTORIC TREES SUMMARY

Note: Trees were tagged with a metal tag corresponding to the number below. Tags were placed approximately 5' from the ground with colored flagging attached. Tree locations are approximate.

Tag #	Common Name	Scientific Name	DBH (Inches)	Remarks/Condition	Proposed Disposition	Plan Section
1	Tulip Tree	<i>Liriodendron tulipifera</i>	34	Good	Save	offsite
2	Southern Red Oak	<i>Quercus falcata</i>	34	Poor, trunk damage	Save	offsite
3	Southern Red Oak	<i>Quercus falcata</i>	39	Fair, twin	Save	2
4	White Oak	<i>Quercus alba</i>	43	Fair	Save	offsite
5	White Oak	<i>Quercus alba</i>	40	Good	Save	2
6	Tulip Tree	<i>Liriodendron tulipifera</i>	30	Fair	Save	2
7	Tulip Tree	<i>Liriodendron tulipifera</i>	30	Fair	Save	2
8	White Oak	<i>Quercus alba</i>	50	Good	Save	offsite
9	Tulip Tree	<i>Liriodendron tulipifera</i>	32	Fair	Save	2
10	Tulip Tree	<i>Liriodendron tulipifera</i>	30	Fair	Save	2
11	Tulip Tree	<i>Liriodendron tulipifera</i>	31	Fair, twin	Save	offsite
12	Tulip Tree	<i>Liriodendron tulipifera</i>	30	Good	Save	offsite
13	Southern Red Oak	<i>Quercus falcata</i>	30	Good	Save	offsite
14	Red Maple	<i>Acer rubrum</i>	45	Fair, 3 stem	Save	2
15	Tulip Tree	<i>Liriodendron tulipifera</i>	34	Good	Remove	2
16	Tulip Tree	<i>Liriodendron tulipifera</i>	33	Good	Remove	2
17	Tulip Tree	<i>Liriodendron tulipifera</i>	30	Fair, twin with #18	Remove	2
18	Tulip Tree	<i>Liriodendron tulipifera</i>	32	Fair, twin with 30"	Remove	2
19	Pin Oak	<i>Quercus palustris</i>	36	Poor, insect damage	Remove	2
20	Red Maple	<i>Acer rubrum</i>	34	Good	Remove	2
21	Tulip Tree	<i>Liriodendron tulipifera</i>	53	Fair, twin	Save	offsite
22	Tulip Tree	<i>Liriodendron tulipifera</i>	34	Fair	Save	offsite
23	Tulip Tree	<i>Liriodendron tulipifera</i>	31	Good	Remove	2
24	Tulip Tree	<i>Liriodendron tulipifera</i>	33	Fair	Remove	2
25	White Oak	<i>Quercus alba</i>	39	Poor, half missing	Remove	2
26	White Oak	<i>Quercus alba</i>	32	Fair	Save	2
27	White Oak	<i>Quercus alba</i>	30	Good	Remove	2
28	American Beech	<i>Fagus grandifolia</i>	39	Poor	Save	2
29	Tulip Tree	<i>Liriodendron tulipifera</i>	30	Fair	Remove	2
30	Tulip Tree	<i>Liriodendron tulipifera</i>	39	Fair	Remove	2
31	Tulip Tree	<i>Liriodendron tulipifera</i>	31	Good	Remove	2
32	Green Ash	<i>Fraxinus pennsylvanica</i>	49	Fair	Save	park
33	Red Maple	<i>Acer rubrum</i>	40	Fair, stream bank	Save	park
34	Tulip Tree	<i>Liriodendron tulipifera</i>	39	Good	Save	park
35	American Beech	<i>Fagus grandifolia</i>	30	Good	Save	park
36	Tulip Tree	<i>Liriodendron tulipifera</i>	52	Fair	Save	park
37	Sweetgum	<i>Liquidambar styraciflua</i>	31	Good	Save	park
38	Red Maple	<i>Acer rubrum</i>	46	Fair	Save	park
39	Sycamore	<i>Platanus occidentalis</i>	37	Fair, stream bank	Save	park
40	Sycamore	<i>Platanus occidentalis</i>	50	Fair	Save	infra 2
41	Tulip Tree	<i>Liriodendron tulipifera</i>	37	Fair	Save	park
42	Tulip Tree	<i>Liriodendron tulipifera</i>	49	Good	Save	park
43	Tulip Tree	<i>Liriodendron tulipifera</i>	46	Good	Save	park
44	Pin Oak	<i>Quercus palustris</i>	45	Fair, insect damage	Save	4
45	Pin Oak	<i>Quercus palustris</i>	38	Good	Save	4
46	Tulip Tree	<i>Liriodendron tulipifera</i>	46	Good	Save	4
47	Pin Oak	<i>Quercus palustris</i>	47	Good	Save	4
48	Pin Oak	<i>Quercus palustris</i>	42	Good	Save	retained
49	Tulip Tree	<i>Liriodendron tulipifera</i>	43	Good	Save	retained
50	Red Maple	<i>Acer rubrum</i>	50	Poor, 1/2 missing	Save	retained
51	Sweetgum	<i>Liquidambar styraciflua</i>	34	Good	Save	retained
52	River Birch	<i>Betula nigra</i>	33	Fair	Save	retained
53	Tulip Tree	<i>Liriodendron tulipifera</i>	37	Fair	Save	offsite
54	Tulip Tree	<i>Liriodendron tulipifera</i>	46	Fair	Save	retained
55	Tulip Tree	<i>Liriodendron tulipifera</i>	35	Very poor, damaged	Save	retained
56	Sycamore	<i>Platanus occidentalis</i>	33	Fair, twin	Save	park
57	Tulip Tree	<i>Liriodendron tulipifera</i>	30	Poor	Save	park
58	Pin Oak	<i>Quercus palustris</i>	31	Good	Save	park
59	Red Oak	<i>Quercus rubra</i>	39	Fair	Save	park
60	Silver Maple	<i>Acer saccharinum</i>	31	Fair	Save	park
61	Silver Maple	<i>Acer saccharinum</i>	31	Poor	Save	park
62	Silver Maple	<i>Acer saccharinum</i>	35	Fair	Save	park
63	Tulip Tree	<i>Liriodendron tulipifera</i>	36	Good	Save	park
64	Tulip Tree	<i>Liriodendron tulipifera</i>	37	Fair, twin with 65	Save	park
65	Tulip Tree	<i>Liriodendron tulipifera</i>	38	Fair	Save	park
66	Silver Maple	<i>Acer saccharinum</i>	65	Fair, 4 stems	Save	park
67	Black Cherry	<i>Prunus serotina</i>	40	Poor, damaged	Remove	3
68	Tulip Tree	<i>Liriodendron tulipifera</i>	58	Fair	Save	3
69	Sycamore	<i>Platanus occidentalis</i>	30	Fair	Save	park
70	Silver Maple	<i>Acer saccharinum</i>	40	Fair, 6 stems	Save	park
71	Silver Maple	<i>Acer saccharinum</i>	44	Fair, 4 stems	Save	park
72	Silver Maple	<i>Acer saccharinum</i>	39	Good, stream bank	Save	park
73	Tulip Tree	<i>Liriodendron tulipifera</i>	36	Fair, 3 stems	Save	park
74	Tulip Tree	<i>Liriodendron tulipifera</i>	30	Fair, 3 stems	Save	park
75	Tulip Tree	<i>Liriodendron tulipifera</i>	33	Poor	Save	park
76	Tulip Tree	<i>Liriodendron tulipifera</i>	32	Good	Remove	park
77	Tulip Tree	<i>Liriodendron tulipifera</i>	60	Fair, 3 stems	Save	park
78	Tulip Tree	<i>Liriodendron tulipifera</i>	30	Poor	Save	park
79	Tulip Tree	<i>Liriodendron tulipifera</i>	30	Fair	Save	park
80	Tulip Tree	<i>Liriodendron tulipifera</i>	31	Fair, twin with 81	Save	park
81	Tulip Tree	<i>Liriodendron tulipifera</i>	30	Fair, twin	Save	park
82	Silver Maple*	<i>Acer saccharinum</i>	67	Fair	Save	park
83	Silver Maple	<i>Acer saccharinum</i>	59	Fair	Save	park
84	Silver Maple*	<i>Acer saccharinum</i>	75	Fair	Save	park
85	Silver Maple	<i>Acer saccharinum</i>	50	Good	Save	park
86	Black Walnut	<i>Juglans nigra</i>	34	Fair	Save	park
87	Silver Maple	<i>Acer saccharinum</i>	40	Fair	Save	park
88	Pin Oak	<i>Quercus palustris</i>	38	Good	Save	park
89	Pin Oak	<i>Quercus palustris</i>	30	Good	Save	park
90	Silver Maple	<i>Acer saccharinum</i>	47	Good	Save	park

91	Black Walnut	<i>Juglans nigra</i>	30	Poor	Save	park
92	Black Walnut	<i>Juglans nigra</i>	30	Fair	Save	6
93	Pin Oak	<i>Quercus palustris</i>	32	Good	Save	park
94	Silver Maple	<i>Acer saccharinum</i>	44	Poor, trunk damage	Save	park
95	Pin Oak	<i>Quercus palustris</i>	34	Good	Save	park
96	Cedar	<i>Juniperus sp.</i>	30	Good	Save	4
97	Tulip Tree	<i>Liriodendron tulipifera</i>	34	Fair	Save	4
98	Red Maple	<i>Acer rubrum</i>	34	Fair	Save	4
99	Tulip Tree	<i>Liriodendron tulipifera</i>	45	Good	Save	4
100	Black Locust	<i>Robinia pseudoacacia</i>	36	Poor	Save	4
101	Sweetgum	<i>Liquidambar styraciflua</i>	35	Fair	Save	6
102	Sweetgum	<i>Liquidambar styraciflua</i>	34	Fair	Save	6
103	American Beech	<i>Fagus grandifolia</i>	40	Good	Save	6
104	Red Maple	<i>Acer rubrum</i>	35	Good	Save	6
105	Red Maple	<i>Acer rubrum</i>	30	Fair	Save	6
106	Red Maple	<i>Acer rubrum</i>	52	Poor	Save	6
107	Sweetgum	<i>Liquidambar styraciflua</i>	31	Fair	Save	6
108	Red Maple	<i>Acer rubrum</i>	35	Good	Save	6
109	Tulip Tree	<i>Liriodendron tulipifera</i>	52	Poor	Save	6
109 A	Sweetgum	<i>Liquidambar styraciflua</i>	51	Fair	Save	6
110	Sweetgum	<i>Liquidambar styraciflua</i>	33	Fair	Save	6
111	Sweetgum	<i>Liquidambar styraciflua</i>	37	Good	Save	6
112	Elm	<i>Ulmus sp.</i>	36	Fair	Save	
113	Tulip Tree	<i>Liriodendron tulipifera</i>	35	Fair, twin	Save	4
114	Tulip Tree	<i>Liriodendron tulipifera</i>	37	Good	Save	4
115	Tulip Tree	<i>Liriodendron tulipifera</i>	34	Good	Save	offsite
116	Tulip Tree	<i>Liriodendron tulipifera</i>	41	Good	Save	offsite
117	Tulip Tree	<i>Liriodendron tulipifera</i>	41	Good	Save	offsite
118	Tulip Tree	<i>Liriodendron tulipifera</i>	30	Good	Save	4
119	Tulip Tree	<i>Liriodendron tulipifera</i>	36	Good	Save	4
120	Tulip Tree	<i>Liriodendron tulipifera</i>	38	Fair	Save	4
121	Tulip Tree	<i>Liriodendron tulipifera</i>	32	Fair, twin with 29"	Save	4
122	Tulip Tree	<i>Liriodendron tulipifera</i>	33	Good	Save	4
123	Tulip Tree	<i>Liriodendron tulipifera</i>	32	Fair	Save	offsite
124	Tulip Tree	<i>Liriodendron tulipifera</i>	34	Fair	Save	4
125	Tulip Tree	<i>Liriodendron tulipifera</i>	37	Good	Save	4
126	Elm	<i>Ulmus sp.</i>	36	Fair, twin	Save	4
127	Tulip Tree	<i>Liriodendron tulipifera</i>	41	Fair	Save	4
128	Tulip Tree	<i>Liriodendron tulipifera</i>	31	Fair	Save	4 church
129	Tulip Tree	<i>Liriodendron tulipifera</i>	41	Fair	Save	4 church
130	Tulip Tree	<i>Liriodendron tulipifera</i>	45	Fair, trash in area	Save	4 church
131	Tulip Tree	<i>Liriodendron tulipifera</i>	51	Fair, twin	Save	4 church
132	Tulip Tree	<i>Liriodendron tulipifera</i>	30	Fair	Save	4
133	American Beech	<i>Fagus grandifolia</i>	32	Fair	Save	4
134	American Beech	<i>Fagus grandifolia</i>	32	Fair, trash in area	Save	4
135	Tulip Tree	<i>Liriodendron tulipifera</i>	32	Good	Save	4
136	Tulip Tree	<i>Liriodendron tulipifera</i>	30	Fair, stream bank	Save	4
137	White Oak	<i>Quercus alba</i>	30	Good	Save	4
138	White Oak	<i>Quercus alba</i>	33	Good	Save	4
139	White Oak	<i>Quercus alba</i>	33	Good	Save	4
140	White Oak	<i>Quercus alba</i>	36	Good, stream bank	Save	4
141	Tulip Tree	<i>Liriodendron tulipifera</i>	39	Fair	Save	4
142	White Oak	<i>Quercus alba</i>	34	Good	Save	4
143	Tulip Tree	<i>Liriodendron tulipifera</i>	30	Fair, head of swale	Save	4
144	Tulip Tree	<i>Liriodendron tulipifera</i>	33	Fair	Save	4
145	Tulip Tree	<i>Liriodendron tulipifera</i>	34	Good, stream bank	Save	4
146	Tulip Tree	<i>Liriodendron tulipifera</i>	35	Fair	Save	4
147	Red Oak	<i>Quercus rubra</i>	34	Fair	Save	4
148	Tulip Tree	<i>Liriodendron tulipifera</i>	37	Good	Save	4
149	Tulip Tree	<i>Liriodendron tulipifera</i>	42	Fair	Save	4
150	Tulip Tree	<i>Liriodendron tulipifera</i>	30	Fair	Save	4
151	Tulip Tree	<i>Liriodendron tulipifera</i>	42	Good	Save	4
152	Red Maple	<i>Acer rubrum</i>	33	Poor	Save	5
153	American Beech	<i>Fagus grandifolia</i>	34	Good	Save	5
154	Tulip Tree	<i>Liriodendron tulipifera</i>	36	Good	Save	5
155	American Beech	<i>Fagus grandifolia</i>	30	Good	Save	5
156	Tulip Tree	<i>Liriodendron tulipifera</i>	40	Fair	Save	5
157	White Oak	<i>Quercus alba</i>	34	Fair	Save	5
158	Black Gum	<i>Nyssa sylvatica</i>	30	Fair	Save	5
159	Silver Maple	<i>Acer saccharinum</i>	36	Poor	Save	5
160	Silver Maple	<i>Acer saccharinum</i>	52	Fair	Save	5
161	Red Maple	<i>Acer rubrum</i>	39	Fair	Save	5
162	Red Maple	<i>Acer rubrum</i>	36	Fair	Save	5
163	Norway Maple	<i>Acer platanoides</i>	51	Fair	Save	5
164	Norway Maple	<i>Acer platanoides</i>	34	Fair	Save	5
165	Red Maple	<i>Acer rubrum</i>	35	Poor	Save	5
166	Red Maple	<i>Acer rubrum</i>	31	Fair	Save	6
167	Red Maple	<i>Acer rubrum</i>	30	Poor	Save	6
168	Hickory	<i>Carya sp.</i>	31	Poor	Save	6
169	Black Locust	<i>Robinia pseudoacacia</i>	36	Poor	Save	6
170	Black Locust	<i>Robinia pseudoacacia</i>	30	Fair	Save	park
171	Black Locust	<i>Robinia pseudoacacia</i>	35	Poor	Save	park
172	Silver Maple	<i>Acer saccharinum</i>	46	Fair	Save	park
173	Silver Maple	<i>Acer saccharinum</i>	35	Fair	Save	park
174	Silver Maple	<i>Acer saccharinum</i>	49	Fair	Save	park
175	Tulip Tree	<i>Liriodendron tulipifera</i>	37	Good	Save	park
176	Tulip Tree	<i>Liriodendron tulipifera</i>	34	Fair	Save	park
177	Tulip Tree	<i>Liriodendron tulipifera</i>	35	Fair	Save	park
178	Black Walnut	<i>Juglans nigra</i>	31	Fair	Save	6
179	Black Locust	<i>Robinia pseudoacacia</i>	36	Poor	Save	6

180	Osage Orange*	<i>Maclura pomifera</i>	57	Fair, covered in English Ivy	Save	6
181	Hickory	<i>Carya</i> sp.	33	Fair	Save	6
182	Black Gum*	<i>Nyssa sylvatica</i>	44	Fair	Save	6
183	Black Gum*	<i>Nyssa sylvatica</i>	54	Fair	Save	6
184	Beech	<i>Fagus</i> sp.	43	Fair	Save	6
185	Red Maple	<i>Acer rubrum</i>	30	Good	Save	6
186	Silver Maple	<i>Acer saccharinum</i>	34	Poor	Save	6
187	Black Walnut	<i>Juglans nigra</i>	31	Fair	Save	6
188	Silver Maple	<i>Acer saccharinum</i>	48	Poor	Save	park
189	Silver Maple	<i>Acer saccharinum</i>	42	Fair	Save	park
190	Pin oak	<i>Quercus palustris</i>	30	Good	Save	park
191	Red Maple	<i>Acer rubrum</i>	39	Fair	Save	park
192	Red Oak	<i>Quercus rubra</i>	46	Fair, twin	Save	5
193	Red Oak	<i>Quercus rubra</i>	31	Good	Save	5
194	Red Oak	<i>Quercus rubra</i>	38	Good	Save	5
195	Tulip Tree	<i>Liriodendron tulipifera</i>	40	Good	Save	5
196	White Oak	<i>Quercus alba</i>	50	Fair, stream bank	Save	5
197	Red Oak	<i>Quercus alba</i>	32	Fair	Save	5
198	Tulip Tree	<i>Liriodendron tulipifera</i>	30	Good	Save	5
199	Tulip Tree	<i>Liriodendron tulipifera</i>	32	Good	Save	5
200	Tulip Tree	<i>Liriodendron tulipifera</i>	41	Fair	Remove	1A
201	Number not used					
202	Tulip Tree	<i>Liriodendron tulipifera</i>	30	Fair	Save	1b
203	Tulip Tree	<i>Liriodendron tulipifera</i>	32	Good	Save	1b
204	Tulip Tree	<i>Liriodendron tulipifera</i>	30	Fair	Save	1b
205	Tulip Tree	<i>Liriodendron tulipifera</i>	31	Fair	Save	1b
206	Southern Red Oak	<i>Quercus falcata</i>	36	Fair	Save	1b
207	Black Walnut	<i>Juglans nigra</i>	38	Fair	Save	1b
208	Tulip Tree	<i>Liriodendron tulipifera</i>	43	Fair	Save	1b
209	Tulip Tree	<i>Liriodendron tulipifera</i>	45	Fair	Save	offsite
210	Tulip Tree	<i>Liriodendron tulipifera</i>	31	Fair	Remove	1b
211	Number not used					
212	Tulip Tree	<i>Liriodendron tulipifera</i>	30	Fair	Save	1b
213	Tulip Tree	<i>Liriodendron tulipifera</i>	34	Fair	Save	1b
214	Tulip Tree	<i>Liriodendron tulipifera</i>	41	Fair	Save	1b
215	Black Walnut	<i>Juglans nigra</i>	30	Fair	Save	1a
216	Sycamore	<i>Platanus occidentalis</i>	32	Fair	Save	1a
217	Sycamore	<i>Platanus occidentalis</i>	34	Fair	Save	1a
218	Sycamore	<i>Platanus occidentalis</i>	33	Fair	Save	1a
219	Sycamore	<i>Platanus occidentalis</i>	32	Fair	Save	5
220	Red Maple	<i>Acer rubrum</i>	30	Fair	Save	5
221-225	Numbers not used					
226	Tulip Tree	<i>Liriodendron tulipifera</i>	35	Fair	Save	5
227-230	Numbers not used					
231	Tulip Tree	<i>Liriodendron tulipifera</i>	31	Fair	Save	1A
232	Number not used					
233	Tulip Tree	<i>Liriodendron tulipifera</i>	39	Fair	Save	1a
234-235	Numbers not used					
236	Pin Oak	<i>Quercus palustris</i>	34	Fair	Save	5
237	Sweetgum	<i>Liquidambar styraciflua</i>	31	Fair	Save	5
238	Sweetgum	<i>Liquidambar styraciflua</i>	32	Fair, twin	Save	5
239	Sweetgum	<i>Liquidambar styraciflua</i>	30	Fair	Save	5
240	Number not used					
241	Tulip Tree	<i>Liriodendron tulipifera</i>	38	Fair	Save	5
242	Tulip Tree	<i>Liriodendron tulipifera</i>	37	Fair	Save	5
243	Sycamore	<i>Platanus occidentalis</i>	31	Fair	Save	park
244-245	Numbers not used					
246	Sycamore	<i>Platanus occidentalis</i>	41	Fair	Save	park
247	Tulip Tree	<i>Liriodendron tulipifera</i>	48	Fair	Save	park
248	Silver Maple	<i>Acer saccharinum</i>	45	Fair	Save	park
249	Number not used					
250	Black Walnut	<i>Juglans nigra</i>	34	Poor	Save	park
251-253	Numbers not used					
254	Southern Red Oak	<i>Quercus falcata</i>	34	Fair	Save	park
255	Number not used					
256	Tulip Tree	<i>Liriodendron tulipifera</i>	31	Fair	Save	5
257	Tulip Tree	<i>Liriodendron tulipifera</i>	35	Fair	Save	5
258	Tulip Tree	<i>Liriodendron tulipifera</i>	32	Fair	Save	5
259-261	Numbers not used					
262	American Beech	<i>Fagus grandifolia</i>	30	Fair	Save	5
263	Tulip Tree	<i>Liriodendron tulipifera</i>	31	Fair	Save	5
264	Tulip Tree	<i>Liriodendron tulipifera</i>	33	Fair	Save	5
265	Black Walnut	<i>Juglans nigra</i>	33	Poor	Save	5
266-269	Numbers not used					
270	Tulip Tree	<i>Liriodendron tulipifera</i>	53	Fair	Save	5
271-288	Numbers not used					
289	Tulip Tree	<i>Liriodendron tulipifera</i>	31	Fair	Remove	1a
290	Number not used					
291	Virginia Pine	<i>Pinus virginiana</i>	31	Poor	Remove	1a
292	Tulip Tree	<i>Liriodendron tulipifera</i>	31	Fair	Remove	1a
293-294	Numbers not used					
295	Silver Maple	<i>Acer saccharinum</i>	33	Fair	Remove	infra 1
296-299	Numbers not used					
300	Silver Maple	<i>Acer saccharinum</i>	37	Fair	Remove	1a
301	Tulip Tree	<i>Liriodendron tulipifera</i>	34	Fair	Remove	infra 1
302	Tulip Tree	<i>Liriodendron tulipifera</i>	43	Fair	Remove	1a
303	Southern Red Oak	<i>Quercus falcata</i>	30	Fair	Remove	1a
304	Silver Maple	<i>Acer saccharinum</i>	36	Fair, 2 of 11 stems	Save	1b
305	Silver Maple	<i>Acer saccharinum</i>	34	Fair, 2 of 11 stems	Save	1b
306	Tulip Tree	<i>Liriodendron tulipifera</i>	30	Fair	Save	1b
307-308	Numbers not used					



