

<p align="center"> <b>Prince George's County Planning Department, M-NCPPC</b>  <b>Environmental Planning Section</b>  <b>TYPE 2 TREE CONSERVATION PLAN APPROVAL</b>  <b>TCGP-015-2021</b> </p>			
<p><b>Approved by</b></p>	<p><b>Date</b></p>	<p><b>DRD #</b></p>	<p><b>Reason for Revision</b></p>
<p>00 </p>	<p>10/18/2021</p>		
<p>01</p>			
<p>02</p>			
<p>03</p>			
<p>04</p>			

UPDATES/REVISIONS:  
05/11/21 ADDRESS REVIEW COMMENTS. RPI

SPECIMEN TREE				
TAG	COMMON NAME	SCIENTIFIC NAME	DBH	CONDITION
1	Southern Red Oak	<i>Quercus falcata</i>	30.0"	Good, To be removed
2	Southern Red Oak	<i>Quercus falcata</i>	30.0"	Excellent
3	Southern Red Oak	<i>Quercus falcata</i>	33.0"	Excellent
4	Southern Red Oak	<i>Quercus falcata</i>	32.0"	Excellent
5	Southern Red Oak	<i>Quercus falcata</i>	50.0"	Good
6	Southern Red Oak	<i>Quercus falcata</i>	53.0"	Poor
7	Southern Red Oak	<i>Quercus falcata</i>	40.0"	Good



Last Saved 10/13/2021 Last Plotted 10/13/2021 11:40 AM Sheet N:\2020-1250\DWG\22-099



SPECIMEN TREE				
TAG	COMMON NAME	SCIENTIFIC NAME	DBH	CONDITION
1	Southern Red Oak	<i>Quercus falcata</i>	30.0"	Good, To be removed
2	Southern Red Oak	<i>Quercus falcata</i>	30.0"	Excellent
3	Southern Red Oak	<i>Quercus falcata</i>	33.0"	Excellent
4	Southern Red Oak	<i>Quercus falcata</i>	32.0"	Excellent
5	Southern Red Oak	<i>Quercus falcata</i>	50.0"	Good
6	Southern Red Oak	<i>Quercus falcata</i>	53.0"	Poor
7	Southern Red Oak	<i>Quercus falcata</i>	40.0"	Good

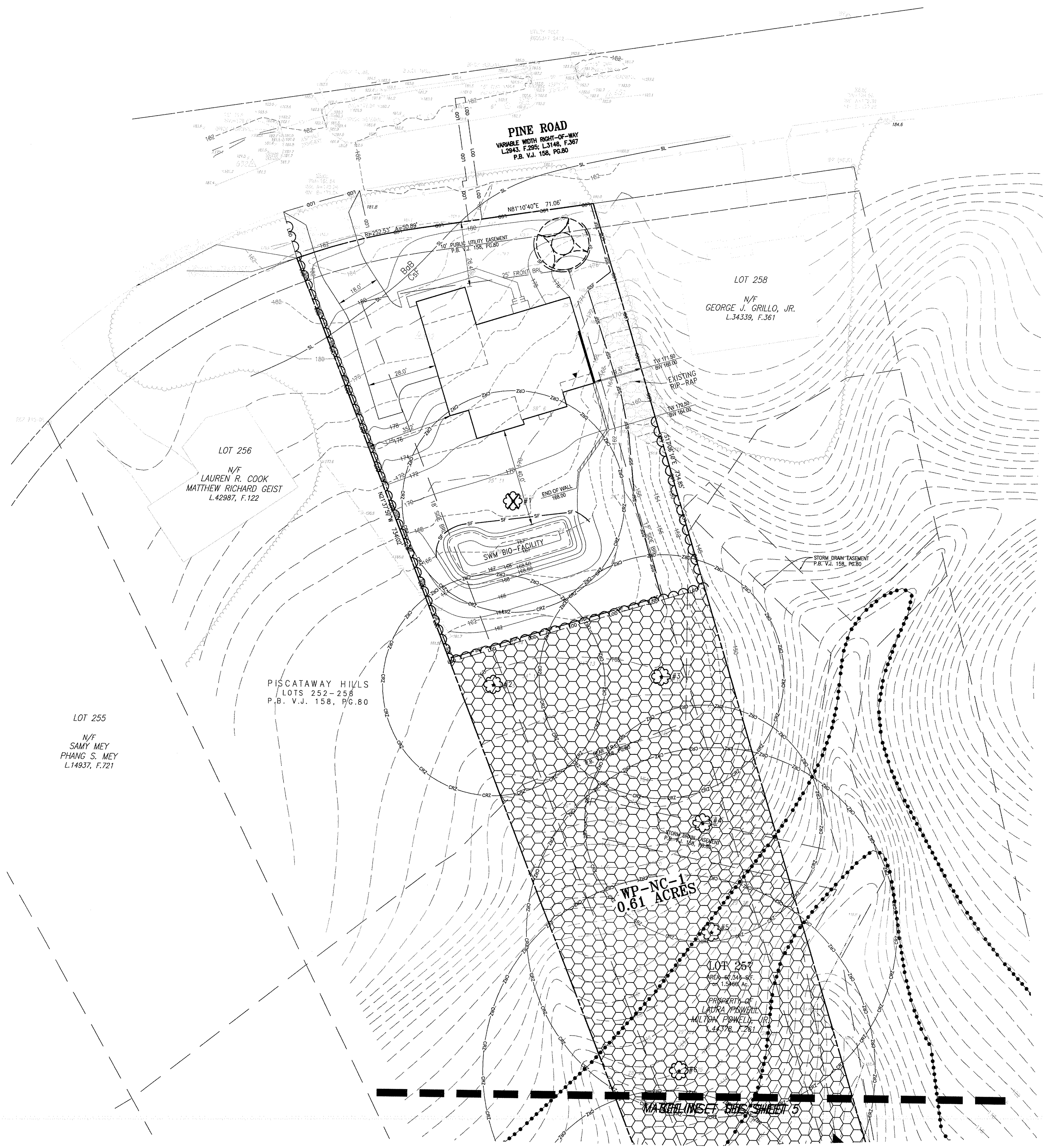

TCP II LEGEND		
EXISTING		PROPOSED
PROPERTY LINE	---	---
PAVEMENT	---	---
CONTOURS	---	---
TREE LINE	---	---
SPECIMEN TREE	⊗	⊗
LIMIT OF DISTURBANCE	---	---
WATER LINE	---	---
SEWER LINE	---	---
FIRE HYDRANT	⊗	⊗
FENCE	---	---
TREE PROTECTION FENCE(TEMPORARY)	---	---
TREE PROTECTION FENCE(PERMANENT)	---	---
WOODLAND PRESERVATION SIGN	⊗	⊗
REF/AFFORESTATION SIGN	⊗	⊗
SPOT ELEVATION	+126.00	+126.00
SOILS	---	---
100-YR FLOODPLAIN	---	---
100-YR FLOODPLAIN	---	---
BUILDING RESTRICTION LINE	---	---
PRIMARY MANAGEMENT AREA (PMA)	---	---
FOREST INTERIOR DWELLING SPECIES HABITAT	---	---
MARLBORO CLAY (FRONT PG ATLAS)	---	---
LIMITS OF DISTURBANCE	---	---
STOCKPILE AREA	---	---
SILT FENCE	---	---
SUPER SILTFENCE	---	---
SPECIMEN TREE TO BE REMOVED	⊗	⊗
WOODLAND PRESERVATION AREA	---	---
TREES CLEARED	---	---
TREE PRESERVATION AREA (NOT CLEARED, NOT COUNTED AS WOODLAND CONSERVATION AREA)	---	---

Prince George's County Planning Department, M-NCPPC Environmental Planning Section TYPE 2 TREE CONSERVATION PLAN APPROVAL TCP2-015-2021			
Approved by	Date	DRD #	Reason for Revision
00	10/18/2021		
01			
02			
03			
04			

PROPERTY OWNERS AWARENESS CERTIFICATE  
I, Laura Powell hereby acknowledge that we are aware of this Type 2 Tree Conservation Plan (TCP2) and that we understand the requirements as set forth in this TCP2.  
Owner: Laura Powell Date: 10/14/2021  
I, Laura Powell hereby acknowledge that we are aware of this Type 2 Tree Conservation Plan (TCP2) and that we understand the requirements as set forth in this TCP2.  
Contract Purchaser: \_\_\_\_\_ Date: \_\_\_\_\_

TREE CONSERVATION PLAN CERTIFIED BY:  
DocuSigned by:  
10/13/2021  
Date: 10/13/2021  
Signature: [Signature]  
EIP Date: 08/08/2023  
Seal not valid without signature

UPDATES/REVISIONS:	
05/11/21	ADDRESS REVIEW COMMENTS, RPI

TCP2-015-2021 - PLAN VIEW  
601 PINE ROAD  
TAX MAP 0142, GRID 00A2  
LOT 257  
PISCATAWAY HILLS  
PISCATAWAY (5th) ELECTION DISTRICT  
PRINCE GEORGE'S COUNTY, MARYLAND

**CPJ** Charles P. Johnson & Associates, Inc.  
Civil and Environmental Engineers • Planners • Landscape Architects • Surveyors  
www.cpj.com • Silver Spring, MD • Gaithersburg, MD • Annapolis, MD • Greenbelt, MD • Frederick, MD • Fairfax, VA  
CLIENT: CARLOS HOMES  
200 BALDWIN AVE., SUITE 200  
CROFTON, MD 21114  
VSSC GRID: \_\_\_\_\_  
TAX MAP: \_\_\_\_\_  
DESIGN: RPI  
DRAFT: RPI  
DATE: DEC. 2020  
SCALE: AS NOTED  
SHEET: 3 OF 4  
FILE NO.: 2020-1250-22

SEE SHEET 1 FOR FOREST CALCULATIONS TABLES.



SPECIMEN TREE				
TAG	COMMON NAME	SCIENTIFIC NAME	DBH	CONDITION
1	Southern Red Oak	<i>Quercus falcata</i>	30.0"	Good, To be removed
2	Southern Red Oak	<i>Quercus falcata</i>	30.0"	Excellent
3	Southern Red Oak	<i>Quercus falcata</i>	33.0"	Excellent
4	Southern Red Oak	<i>Quercus falcata</i>	32.0"	Excellent
5	Southern Red Oak	<i>Quercus falcata</i>	50.0"	Good
6	Southern Red Oak	<i>Quercus falcata</i>	53.0"	Poor
7	Southern Red Oak	<i>Quercus falcata</i>	40.0"	Good

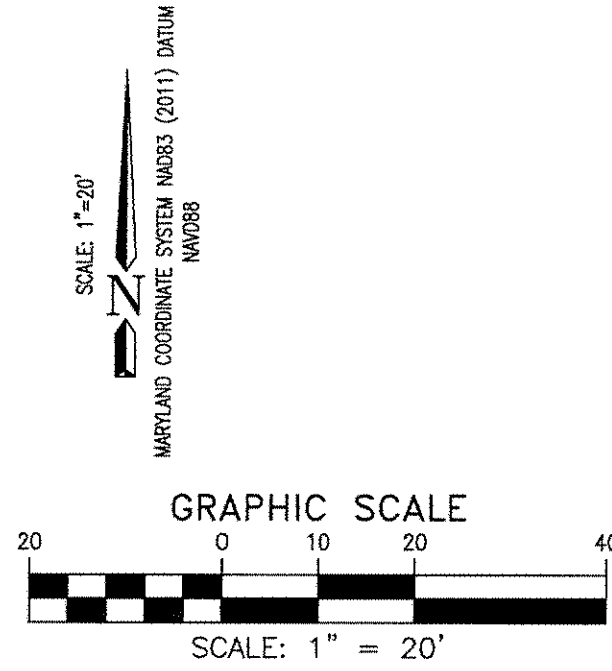
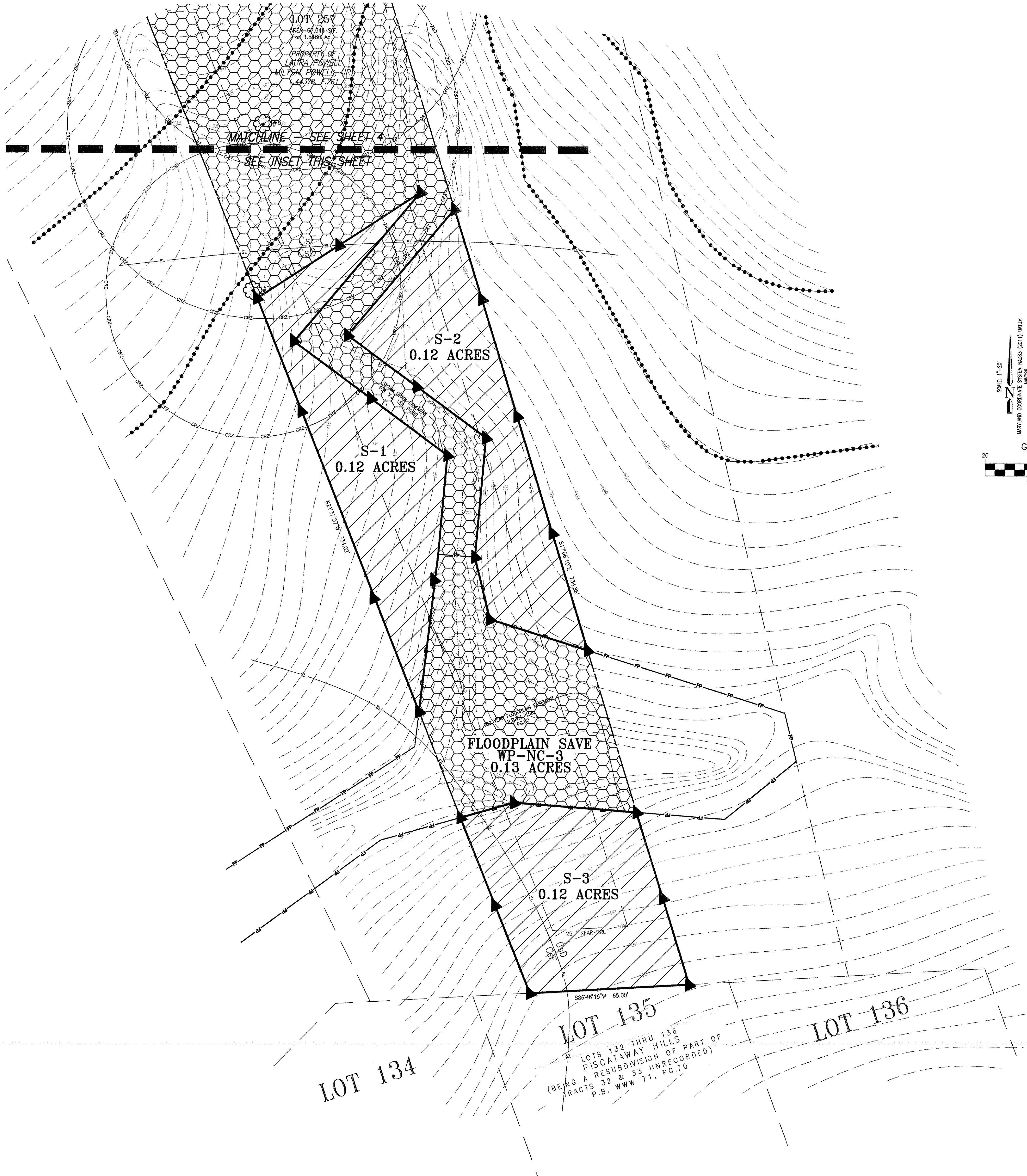

TCP II LEGEND		
EXISTING		PROPOSED
	PROPERTY LINE	
	PAVEMENT	
	CONTOURS	
	TREE LINE	
	SPECIMEN TREE	
	LIMIT OF DISTURBANCE	
	WATER LINE	
	SEWER LINE	
	FIRE HYDRANT	
	FENCE	
	TREE PROTECTION FENCE(TEMPORARY)	
	TREE PROTECTION FENCE(PERMANENT)	
	WOODLAND PRESERVATION SIGN	
	REF/AFFORESTATION SIGN	
	SPOT ELEVATION	
	SOILS	
	100-YR FLOODPLAIN	
	100-YR FLOODPLAIN BUILDING RESTRICTION LINE	
	PRIMARY MANAGEMENT AREA (PMA)	
	FOREST INTERIOR DWELLING SPECIES HABITAT	
	MARLBORO CLAY (FRONT PG ATLAS)	
	LIMITS OF DISTURBANCE	
	STOCKPILE AREA	
	SILT FENCE	
	SUPER SILTFENCE	
	SPECIMEN TREE TO BE REMOVED	
	WOODLAND PRESERVATION AREA	
	TREES CLEARED	
	TREE PRESERVATION AREA (NOT CLEARED, NOT COUNTED AS WOODLAND CONSERVATION AREA)	

Prince George's County Planning Department, M-NCPPC  
Environmental Planning Section  
TYPE 2 TREE CONSERVATION PLAN APPROVAL  
TCP2-015-2021

Approved by	Date	ORD #	Reason for Revision
00	10/18/2021		
01			
02			
03			
04			

PROPERTY OWNERS AWARENESS CERTIFICATE  
Laura Powell Milton Powell  
I/ We hereby acknowledge that we are aware of this Type 2 Tree Conservation Plan (TCP2) and that we understand the requirements as set forth in the TCP2.  
Owner or Owner's Representative Date

I/ We hereby acknowledge that we are aware of this Type 2 Tree Conservation Plan (TCP2) and that we understand the requirements as set forth in this TCP2.  
Contract Purchaser Date

TREE CONSERVATION PLAN CERTIFIED BY:  
DocuSigned by:  
Date: 10/13/2021  
Exp Date: 08/08/2023  
Send not valid without signature

UPDATES/REVISIONS:  
05/11/21 ADDRESS REVIEW COMMENTS, RPI

TCP2-015-2021 - PLAN VIEW  
601 PINE ROAD  
TAX MAP 0142, GRID 00A2  
LOT 257  
PISCATAWAY HILLS  
PISCATAWAY (5th) ELECTION DISTRICT  
PRINCE GEORGE'S COUNTY, MARYLAND

**CPI** Charles P. Johnson & Associates, Inc.  
Civil and Environmental Engineers • Planners • Landscape Architects • Surveyors  
1751 Elton Rd., Ste. 300 Silver Spring, MD 20903 301-434-7000 Fax: 301-434-9394  
www.cpija.com • Silver Spring, MD • Gaithersburg, MD • Annapolis, MD • Greenbelt, MD • Fairfax, VA

CLIENT: CARUSO HOMES 2020 BALDWIN AVE, SUITE 200 CROFTON, MD 21114	WSSC GRID: DESIGN RPI DRAFT RPI DATE DEC. 2020 SCALE AS NOTED	TAX MAP: SHEET 4 OF 4 FILE NO: 2020-1250-22
--	---	---

COPYRIGHT © LATEST DATE HERON CHARLES P. JOHNSON & ASSOCIATES, INC. ALL RIGHTS RESERVED. UNAUTHORIZED USE OR REPRODUCTION IS PROHIBITED.

SEE SHEET 1 FOR FOREST CALCULATIONS TABLES.