

TREE CONSERVATION PLAN 2

FOR

16205 SWANSON ROAD

SPECIMEN TREE TABLE						
SYMBOL	COMMON NAME	SCIENTIFIC NAME	DBH (INCHES)	CONDITION RATING	CONDITION COMMENTS	DISPOSITION
ST-1	BLACK CHERRY	PRUNUS SEROTINA	36"	POOR		TO BE SAVED
ST-2	TULIP POPLAR	LIRIODENDRON TULIPFERA	48"	FAIR		TO BE SAVED
ST-3	TULIP POPLAR	LIRIODENDRON TULIPFERA	35"	GOOD		TO BE SAVED
ST-4	TULIP POPLAR	LIRIODENDRON TULIPFERA	38"	GOOD		TO BE SAVED
ST-5	TULIP POPLAR	LIRIODENDRON TULIPFERA	40"	GOOD		TO BE SAVED

*ALL SPECIMEN TREES WERE SURVEY LOCATED

WOODLAND CONSERVATION STATISTICS TABLE

	LOT 3
Gross Tract Area	1.24 AC
Net Tract Area	1.24 AC
Existing Woodlands	0.56 AC
Proposed Clearing	0.05 AC
Woodland Preserved	0.35 AC
Woodland Retained - Assumed Cleared	0.16 AC

SITE STATISTICS TABLE

Site Statistics	Total
Gross tract area	1.24 AC
Existing 100-year floodplain	0.00 AC
Net tract area	1.24 AC
Existing woodland in floodplain	0.00 AC
Existing woodland net tract	0.56 AC
Existing woodland Total	0.56 AC
Existing PMA	0.00 AC
Regulated streams (linear feet of centerline)	0.00 AC
Riparian (wooded) buffer up to 300 feet wide	0.00 AC

Layer Category	Layer Name	Value
Zone	Zoning (Zone)	O-S
Zone	Aviation Policy Area (APA) ¹	N/A
Administrative	Tax Grid (TMG)	85/D3
Administrative	WSSC Grid (Sheet 20)	204SE14
Administrative	Planning Area (Plan Area)	79
Administrative	Election District (ED)	3 - MARLBORO
Administrative	Councilmanic District (CD)	9
Administrative	General Plan 2002 Tier (Tier)	RURAL
Administrative	Traffic Analysis Zone (COG)	TAZ # 1234
Administrative	Traffic Analysis Zone (PG)	ZONE 2495

¹If the site is within an APA, enter the name of the airport. If the site is not within an APA, enter "N/A"

STATEMENT:

PRIOR TO ANY CLEARING, INSTALLATION OF SEDIMENT CONTROL MEASURES INCLUDING TREE PROTECTION FENCE MUST BE CONDUCTED WITH THE SEDIMENT CONTROL INSPECTOR APPROVAL.

Mapping Unit Name	Soil Series	K-factor	Hydric Group	Drainage
MnB	Marr-Dodon complex, 2 to 5 percent slopes	0.20	B	WELL DRAINED
MoD	Marr-Dodon-Urban land complex, 5 to 15 percent slopes	0.20	B	WELL DRAINED
MnE	Marr-Dodon complex, 15 to 25 percent slopes	0.20	B	WELL DRAINED

SOILS TABLE

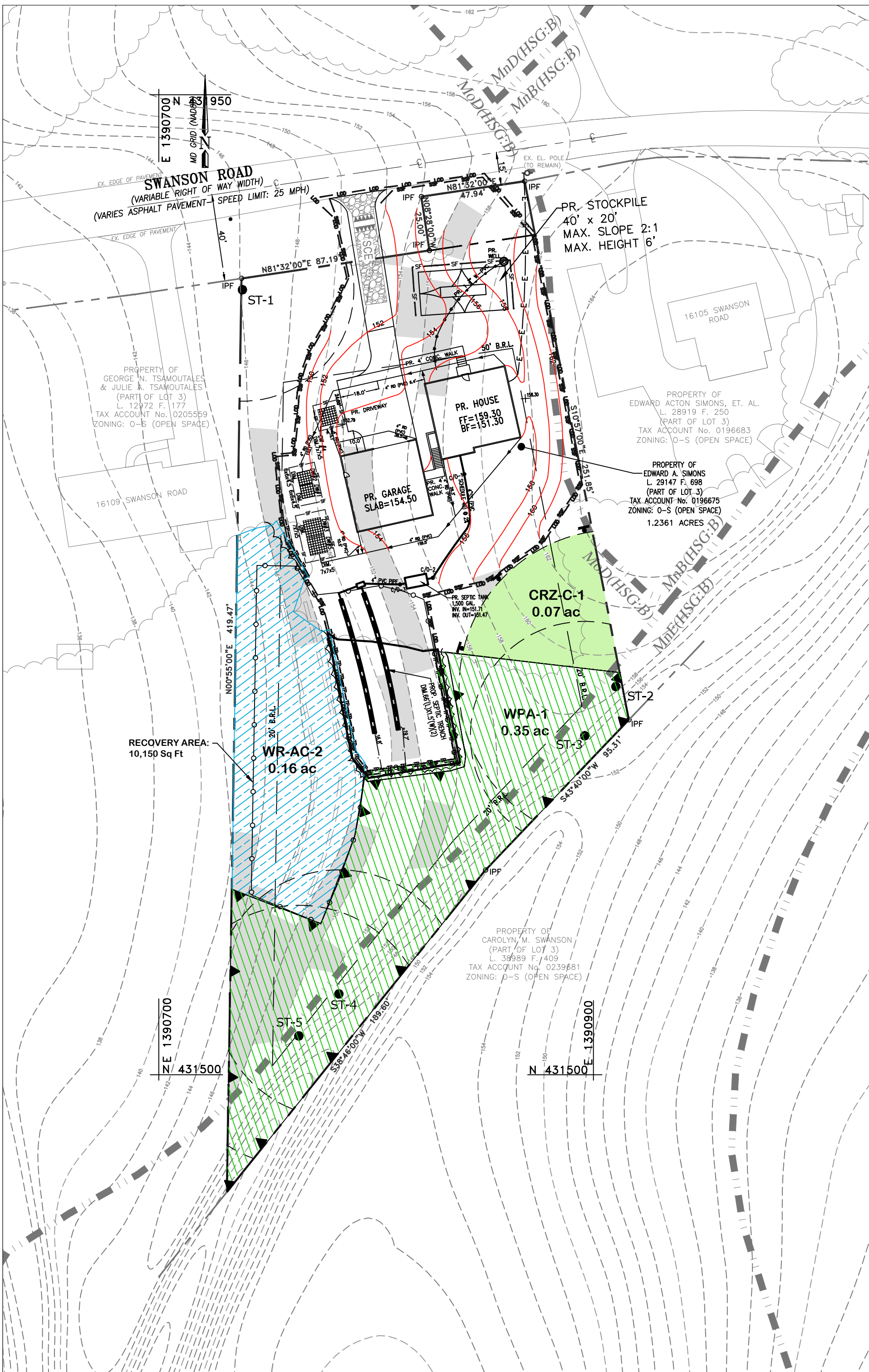

PLAN VIEW
SCALE = 1"=40'

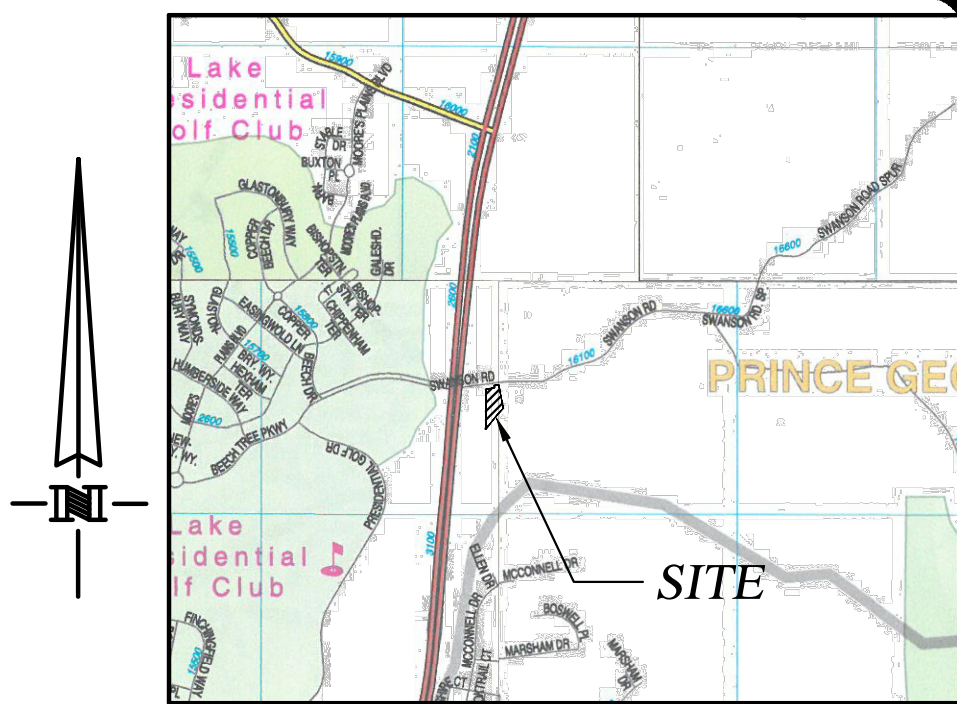

VICINITY MAP

COPYRIGHT ADC THE MAP PEOPLE
PERMIT USE NO. 20602153-6
ADC MAP # 42, GRID A-1
SCALE: 1" = 2000'

LEGEND

TITLE	SYMBOL
SOILS DIVIDE	
PR. GRADE	
EX. 10' CONTOUR	
EX. 2' CONTOUR	
TREE LINE	
PR. TREE LINE	
PR. LIMIT OF DISTURBANCE	
PR. LOD AND TEMP. TREE PROTECTION FENCE	
PR. SUPER SILT FENCE	
PR. SILT FENCE	
PROPERTY BOUNDARY	
ADJACENT PROPERTY BOUNDARY	
STEEP SLOPES (15 %-25%)	
STEEP SLOPES >= 25 %	
WOODLAND PRESERVATION AREA	
WOODLAND RETAINED - ASSUMED CLEARED	
WOODLAND PRESERVATION SIGN	
EX. SPECIMEN AND CRZ TO BE SAVED	
EX. SPECIMEN AND CRZ CREDITED	
SWM-DRY WELLS	
SPECIMEN TREE SIGN	

ABBREVIATIONS
IPF = IRON PIPE FOUND

M-NCPPC Prince George's County Planning Department Environmental Planning Section APPROVAL TREE CONSERVATION PLAN TCP2-024-2020		
APPROVED BY		Date
		4/7/2021
01		
02		
03		
04		
05		

0 40 80
SCALE 1" = 40'

REVISIONS	BY



ELITE ENGINEERING, LLC
Engineers * Landscape Architects
6305 IVY LANE SUITE 370
GREENBELT, MD, 20770
(240)206-8055

16205 SWANSON ROAD TREE CONSERVATION PLAN 2

16205 SWANSON RD
UPPER MARLBOROUGH, MARYLAND
TAX MAP 85, GRID 05
3RD ELECTION DISTRICT

DRAWN
FA
CHECKED
AM
DATE
6/4/2020
SCALE
AS SHOWN

DRAWING
1 OF 2

Standard Woodland Conservation Worksheet for Prince George's County

SECTION I-Establishing Site Information- (Enter acres for each zone)

1 Zone:	O-S		
2 Gross Tract:	1.24		
3 Floodplain:	0.00		
4 Previously Dedicated Land:	0.00		
5 Net Tract (NTA):	1.24	0.00	0.00

6 TCP Number: TCP2-024-2020

7 Property Description or Subdivision Name: 16205 Swanson Road

8 Is this site subject to the 1989 or 1991 Ordinance: N

9 Is this site subject to the 1991 Ordinance: N

10 Subject to 2010 Ordinance and in PFA (Priority Funding Area): N

11 Is this one (1) single family lot? (Y or N): Y

12 Are there prior TCP approvals which include a: N

13 combination of this lot? (Y or N): N

14 Is any portion of the property in a WC Bank? (Y or N): N

15 Break-even Point (preservation)= 0.62 acres

16 Clearing permitted w/o reforestation= -0.06 acres

SECTION II-Determining Requirements (Enter acres for each corresponding column)

	Column A WCT/AFT %	Column B Net Tract	Column C Floodplain (1:1)	Column D Off-Site Impacts (1:1)
17 Existing Woodland		0.56	0.00	
18 Woodland Conservation Threshold (WCT)=	50.00%	0.62		
19 Smaller of 17 or 18		0.56		
20 Woodland above WCT		0.00		
21 Woodland cleared		0.06	0.00	0.00
22 Woodland cleared above WCT (smaller of 16 or 17)		0.00		
23 Clearing above WCT (0.25 : 1) replacement requirement		0.00		
24 Woodland cleared below WCT		0.06		
25 Clearing below WCT (2:1 replacement requirement)		0.10		
26 Afforestation Required Threshold (AFT) =	20.00%	0.00		
27 Off-site WCA being provided on this property		0.00		
28 Woodland Conservation Required		0.61		

SECTION III-Meeting the Requirements (Enter acres for each corresponding column)

	Column A WCT/AFT %	Column B Net Tract	Column C Floodplain (1:1)	Column D Off-Site Impacts (1:1)
29 Woodland Preservation		0.35		
30 Afforestation/ Reforestation		0.00		
31 Natural Regeneration		0.00		
32 Landscape Credits		0.00		
33 Specimen/Historic Tree Credit (CRZ area *2.0)	0.07	0.14		
34 Forest Enhancement Credit (Area * .25)	0.00	0.00		
35 Street Tree Credit (Existing or 10-year canopy coverage)		0.00		
36 Area approved for fee-in-lieu		0.00		
37 Off-site Woodland Conservation Credits Required		0.24		
38 Off-site WCA (preservation) being provided on this property		0.00		
39 Off-site WCA (afforestation) being provided on this property		0.00		
40 Woodland Conservation Provided		0.73		

41 Area of woodland not cleared: 0.51 acres

42 Net tract woodland retained not part of requirements: 0.16 acres

43 100-floodplain woodland retained: 0.00 acres

44 On-site woodland conservation provided: 0.35 acres

45 On-site woodland conservation alternatives provided: 0.14 acres

46 On-site woodland retained not credited: 0.16 acres

47 Prepared by: ASKO MILJKOVIC

Signed: [Signature] Date: 4-7-2021

Last Revised: January 20, 2012

TYPE II TREE CONSERVATION PLAN NOTES

1. THIS PLAN IS SUBMITTED TO FULFILL THE WOODLAND CONSERVATION REQUIREMENTS FOR GRADING PERMIT 37405-2019. IF THIS GRADING PERMIT EXPIRES, THEN THIS TCP2 ALSO EXPIRES AND IS NO LONGER VALID.
2. CUTTING OR CLEARING OF WOODLAND NOT IN CONFORMANCE WITH THIS PLAN OR WITHOUT THE EXPRESSED WRITTEN CONSENT OF THE PLANNING DIRECTOR OR DESIGNEE SHALL BE SUBJECT TO A \$9.00 PER SQUARE FOOT MITIGATION FEE.
3. A PRE-CONSTRUCTION MEETING IS REQUIRED PRIOR TO THE ISSUANCE OF GRADING PERMITS. THE DEPARTMENT OF PERMITTING, INSPECTIONS AND ENFORCEMENT (DPE), SHALL BE CONTACTED PRIOR TO THE START OF ANY WORK ON THE SITE TO CONDUCT A PRE-CONSTRUCTION MEETING WHERE IMPLEMENTATION OF WOODLAND CONSERVATION MEASURES SHOWN ON THIS PLAN WILL BE DISCUSSED IN DETAIL.
4. THE DEVELOPER OR BUILDER OF THE LOTS OR PARCELS SHOWN ON THIS PLAN SHALL NOTIFY FUTURE BUYERS OF ANY WOODLAND CONSERVATION AREAS THROUGH THE PROVISION OF A COPY OF THIS PLAN AT TIME OF CONTRACT SIGNING. FUTURE PROPERTY OWNERS ARE ALSO SUBJECT TO THIS REQUIREMENT.
5. THE OWNERS OF THE PROPERTY SUBJECT TO THIS TREE CONSERVATION PLAN ARE SOLELY RESPONSIBLE FOR CONFORMANCE TO THE REQUIREMENTS CONTAINED HEREIN.
6. THE PROPERTY IS WITHIN THE RURAL TIER AND IS ZONED O-S
7. THE PROPERTY IS NOT ADJACENT TO A ROADWAY DESIGNATED AS SCENIC, HISTORIC, A PARKWAY OR A SCENIC BYWAY.
8. THE PROPERTY IS NOT ADJACENT TO A ROADWAY CLASSIFIED AS ARTERIAL OR GREATER.
9. THIS PLAN IS NOT GRANDFATHERED UNDER CB-27-2010, SECTION 25-117(g).
10. WOODLANDS PRESERVED, PLANTED OR REGENERATED IN IN FULFILLMENT OF WOODLAND CONSERVATION REQUIREMENTS ON-SITE HAVE BEEN PLACED IN A WOODLAND AND WILDLIFE HABITAT CONSERVATION EASEMENT RECORDED IN THE PRINCE GEORGE'S COUNTY LAND RECORDS AT LIBER 45157 FOLIO 360. REVISIONS TO THIS TCP2 MAY REQUIRE A REVISION TO THE RECORDED EASEMENT.

POST DEVELOPMENT NOTES

1. IF THE DEVELOPER OR BUILDER NO LONGER HAS AN INTEREST IN THE PROPERTY AND THE NEW OWNER DESIRES TO REMOVE A HAZARDOUS TREE OR PORTION THEREOF, THE NEW OWNER SHALL OBTAIN A WRITTEN STATEMENT FROM A CERTIFIED ARBORIST OR LICENSED TREE EXPERT IDENTIFYING THE HAZARDOUS CONDITION AND THE PROPOSED CORRECTIVE MEASURES PRIOR TO HAVING THE WORK CONDUCTED. AFTER PROPER DOCUMENTATION HAS BEEN COMPLETED PER THE HANDOUT "GUIDANCE FOR PRINCE GEORGE'S COUNTY PROPERTY OWNER, PRESERVATION OF WOODLAND CONSERVATION AREAS", THE ARBORIST OR TREE EXPERT MAY THEN REMOVE THE TREE. THE STUMP SHALL BE CUT AS CLOSE TO THE GROUND AS POSSIBLE AND LEFT IN PLACE. THE REMOVAL OR GRINDING OF THE STUMPS IN THE WOODLAND CONSERVATION AREA IS NOT PERMITTED. IF A TREE OR PORTIONS THEREOF ARE IN IMMINENT DANGER OF STRIKING A STRUCTURE, PARKING AREA, OR OTHER HIGH USE AREA AND MAY RESULT IN PERSONAL INJURY OR PROPERTY DAMAGE THEN THE CERTIFICATION IS NOT REQUIRED AND THE PERMITEE SHALL TAKE CORRECTIVE ACTION IMMEDIATELY. THE CONDITION OF THE AREA SHALL BE FULLY DOCUMENTED THROUGH PHOTOGRAPHS PRIOR TO CORRECTIVE ACTION BEING TAKEN. THE PHOTOS SHALL BE SUBMITTED TO THE INSPECTOR FOR DOCUMENTATION OF THE DAMAGE. TREE WORK TO BE COMPLETED WITHIN A ROAD RIGHT-OF-WAY REQUIRES A PERMIT FROM THE MARYLAND DEPARTMENT OF NATURAL RESOURCES UNLESS THE TREE REMOVAL IS SHOWN WITHIN THE APPROVED LIMITS OF DISTURBANCE ON A TCP2. THE WORK IS REQUIRED TO BE CONDUCTED A LICENSED TREE EXPERT.
2. THE REMOVAL OF NOXIOUS, INVASIVE, AND NON-NATIVE PLANT SPECIES FROM ANY WOODLAND PRESERVATION AREA SHALL BE DONE WITH THE USE OF HAND-HELD EQUIPMENT ONLY (PRUNERS OR A CHAIN SAW). THESE PLANTS MAY BE CUT NEAR THE GROUND AND MATERIAL LESS THAN TWO INCHES DIAMETER MAY BE REMOVED FROM THE AREA AND DISPOSED OF APPROPRIATELY. ALL MATERIAL FROM THESE NOXIOUS, INVASIVE, AND NO-NATIVE PLANTS GREATER THAN TWO (2) INCHES DIAMETER SHALL BE CUT TO ALLOW CONTACT WITH THE GROUND, THUS ENCOURAGING DECOMPOSITION.
3. THE USE OF BROADCAST SPRAYING OF HERBICIDES IS NOT PERMITTED. HOWEVER, THE USE OF HERBICIDES TO DISCOURAGE RE-SPROUTING OF INVASIVE, NOXIOUS, NON-NATIVE PLANTS IS PERMITTED IF DONE AS AN APPLICATION OF THE CHEMICAL DIRECTLY TO THE CUT STUMP IMMEDIATELY FOLLOWING CUTTING OF PLANT TOPS. THE USE OF ANY HERBICIDE SHALL BE DONE IN ACCORDANCE WITH THE LABEL INSTRUCTIONS.
4. THE USE OF CHAINSAWS IS EXTREMELY DANGEROUS AND SHOULD NOT BE CONDUCTED WITH POORLY MAINTAINED EQUIPMENT, WITHOUT SAFETY EQUIPMENT, OR BY INDIVIDUALS NOT TRAINED IN THE USE OF THIS EQUIPMENT FOR THE PRUNING AND/OR CUTTING OF TREES.

TREE PRESERVATION AND RETENTION NOTES

1. ALL WOODLANDS DESIGNATED ON THIS PLAN FOR PRESERVATION ARE THE RESPONSIBILITY OF THE PROPERTY OWNER. THE WOODLAND AREAS SHALL REMAIN IN A NATURAL STATE. THIS INCLUDES THE CANOPY TREES AND UNDERSTORY VEGETATION. A REVISED TREE CONSERVATION PLAN IS REQUIRED PRIOR TO CLEARING WOODLAND AREAS THAT ARE NOT SPECIFICALLY IDENTIFIED TO BE CLEARED ON THE APPROVED TCP2.
2. TREE AND WOODLAND CONSERVATION METHODS SUCH AS ROOT PRUNING SHALL BE CONDUCTED AS NOTED ON THIS PLAN.
3. THE LOCATION OF ALL TEMPORARY TREE PROTECTION FENCING (TPF) SHOWN ON THIS PLAN SHALL BE FLAGGED OR STAKED IN THE FIELD PRIOR TO THE PRE-CONSTRUCTION MEETING. UPON APPROVAL OF THE LOCATIONS BY THE COUNTY INSPECTOR, INSTALLATION OF THE TPFs MAY BEGIN.
4. ALL TEMPORARY TREE PROTECTION FENCING REQUIRED BY THIS PLAN SHALL BE INSTALLED PRIOR TO COMMENCEMENT OF CLEARING AND GRADING OF THE SITE AND SHALL REMAIN IN PLACE UNTIL THE BOND IS RELEASED FOR THE PROJECT. FAILURE TO INSTALL AND MAINTAIN TEMPORARY OR PERMANENT TREE PROTECTIVE DEVICES IS A VIOLATION OF THIS TCP2.
5. WOODLAND PRESERVATION AREAS SHALL BE POSTED WITH SIGNAGE AS SHOWN ON THE PLANS AT THE SAME TIME AS THE TEMPORARY TPF INSTALLATION. THESE SIGNS MUST REMAIN IN PERPETUITY.

REMOVAL OF HAZARDOUS TREES OR LIMBS BY DEVELOPERS OR BUILDERS

1. THE DEVELOPER AND/OR BUILDER IS RESPONSIBLE FOR THE COMPLETE PRESERVATION OF ALL FORESTED AREAS SHOWN ON THE APPROVED PLAN TO REMAIN UNDISTURBED. ONLY TREES OR PARTS THEREOF DESIGNATED BY THE COUNTY AS DEAD, DYING, OR HAZARDOUS MAY BE REMOVED.
2. A TREE IS CONSIDERED HAZARDOUS IF A CONDITION IS PRESENT WHICH LEADS A CERTIFIED ARBORIST OR LICENSED TREE EXPERT TO BELIEVE THAT THE TREE OR A PORTION OF THE TREE HAS A POTENTIAL TO FALL AND STRIKE A STRUCTURE, PARKING AREA, OR OTHER HIGH USE AREA AND RESULT IN PERSONAL INJURY OR PROPERTY DAMAGE.
3. DURING THE INITIAL STAGES OF CLEARING AND GRADING, IF HAZARDOUS TREE ARE PRESENT, OR TREES ARE PRESENT THAT ARE NOT HAZARDOUS BUT ARE LEANING INTO THE DISTURBED AREA, THE PERMITEE SHALL REMOVE SAID TREES USING A CHAIN SAW. CORRECTIVE MEASURES REQUIRING THE REMOVAL OF THE HAZARDOUS TREE OR PORTIONS THEREOF SHALL REQUIRE AUTHORIZATION BY THE COUNTY INSPECTOR. ONLY AFTER APPROVAL BY THE INSPECTOR MAY THE TREE BE CUT BY CHAINSAW TO NEAR THE EXISTING GROUND LEVEL. THE STUMP SHALL NOT BE REMOVED OR COVERED WITH SOIL, MULCH OR OTHER MATERIALS THAT WOULD INHIBIT SPROUTING.
4. IF A TREE OR TREES BECOME HAZARDOUS PRIOR TO BOND RELEASE FOR THE PROJECT, DUE TO STORM EVENTS OR OTHER SITUATIONS NOT RESULTING FROM AN ACTION BY THE PERMITEE, PRIOR TO REMOVAL, A CERTIFIED ARBORIST OR A LICENSED TREE EXPERT MUST CERTIFY THAT THE TREE OR THE PORTION OF THE TREE IN QUESTION HAS A POTENTIAL TO FALL AND STRIKE A STRUCTURE, PARKING AREA, OR OTHER HIGH USE AREA AND MAY RESULT IN PERSONAL INJURY OR PROPERTY DAMAGE. IF A TREE OR PORTIONS THEREOF ARE IN IMMINENT DANGER OF STRIKING A STRUCTURE, PARKING AREA, OR OTHER HIGH USE AREA AND MAY RESULT IN PERSONAL INJURY OR PROPERTY DAMAGE THEN THE CERTIFICATION IS NOT REQUIRED AND THE PERMITEE SHALL TAKE CORRECTIVE ACTION IMMEDIATELY. THE CONDITION OF THE AREA SHALL BE FULLY DOCUMENTED THROUGH PHOTOGRAPHS PRIOR TO CORRECTIVE ACTION BEING TAKEN. THE PHOTOS SHALL BE SUBMITTED TO THE INSPECTOR FOR DOCUMENTATION OF THE DAMAGE.

IF CORRECTIVE PRUNING MAY ALLEVATE A HAZARDOUS CONDITION, THE CERTIFIED ARBORIST OR A LICENSED TREE EXPERT MAY PROCEED WITHOUT FURTHER AUTHORIZATION. THE PRUNING MUST BE DONE IN ACCORDANCE WITH THE LATEST EDITION OF THE APPROPRIATE ANSI A-300 PRUNING STANDARDS. THE CONDITION OF THE AREA SHALL BE FULLY DOCUMENTED THROUGH PHOTOGRAPHS PRIOR TO CORRECTIVE ACTION BEING TAKEN. THE PHOTOS SHALL BE SUBMITTED TO THE INSPECTOR FOR DOCUMENTATION OF THE DAMAGE.

DEBRIS FROM THE TREE REMOVAL OR PRUNING THAT OCCURS WITHIN 35 FEET OF THE WOODLAND EDGE MAY BE REMOVED AND PROPERLY DISPOSED OF BY RECYCLING, CHIPPING OR OTHER ACCEPTABLE METHODS. ALL DEBRIS THAT IS MORE THAN 35 FEET FROM THE WOODLAND EDGE SHALL BE CUT UP TO ALLOW CONTACT WITH THE GROUND, THUS ENCOURAGING DECOMPOSITION. THE SMALLER MATERIALS SHALL BE PLACED INTO BRUSH PILES THAT WILL SERVE AS WILDLIFE HABITAT.

TREE WORK TO BE COMPLETED WITHIN A ROAD RIGHT-OF-WAY REQUIRES A PERMIT FROM THE MARYLAND DEPARTMENT OF NATURAL RESOURCES UNLESS THE TREE REMOVAL IS SHOWN WITHIN THE APPROVED LIMITS OF DISTURBANCE ON A TCP2. THE WORK IS REQUIRED TO BE CONDUCTED BY A LICENSED TREE EXPERT.

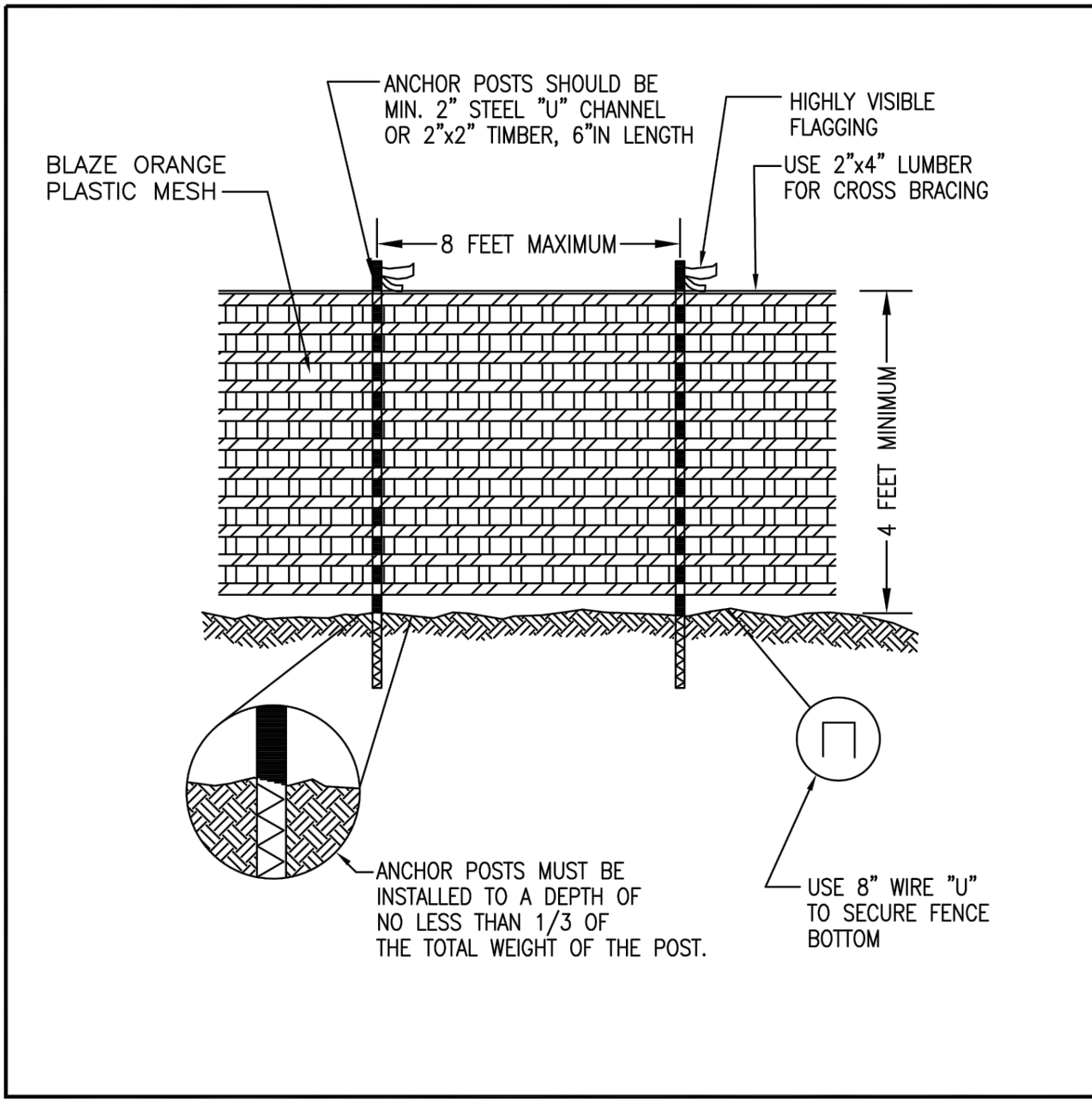

NOTES: (MUST BE INCLUDED WITH DETAIL)

1. FOREST PROTECTION DEVICE ONLY.
2. RETENTION AREA WILL BE SET AS PART OF THE REVIEW PROCESS.
3. BOUNDARIES OF RETENTION AREA SHOULD BE STAKED AND FLAGGED PRIOR TO INSTALLING DEVICES.
4. AVOID ROOT DAMAGE WHEN PLACING ANCHOR POSTS.
5. DEVICE SHOULD BE PROPERLY MAINTAINED DURING CONSTRUCTION
6. PROTECTIVE SIGNAGE IS ALSO REQUIRED.

TYPE 1 (TEMPORARY) TREE PROTECTION FENCE DETAIL FOR WOODLAND PRESERVATION AREAS

August 2010

A-4, DET-4

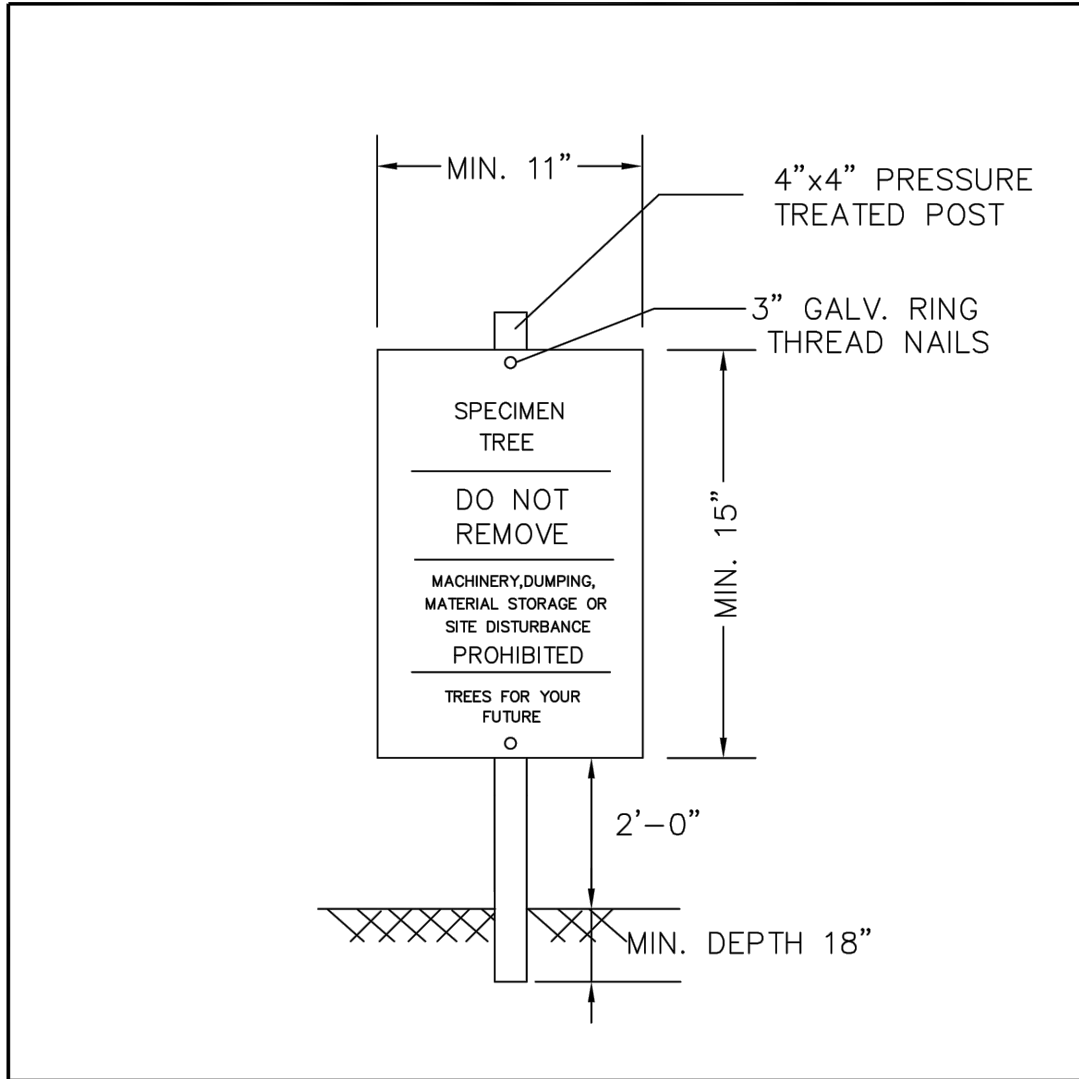

NOTES:

1. ATTACHMENT OF SIGNS TO TREES IS PROHIBITED.
2. SIGNS SHOULD BE PROPERLY MAINTAINED.
3. AVOID INJURY TO ROOTS WHEN PLACING POSTS FOR THE SIGNS.
4. SIGNS SHOULD BE POSTED TO BE VISIBLE TO ALL CONSTRUCTION PERSONNEL FROM ALL DIRECTIONS.
5. SIGNS SHOULD BE INSTALLED AT SAME TIME AS TREE PROTECTION DEVICE.
6. LOCATE SIGNS APPROXIMATELY EVERY 50 FEET ALONG FENCING.
7. SIGNS SHOULD BE IN PLACE IMMEDIATELY FOLLOWING STAKE OUT OF L.O.D., AND REMAIN IN PLACE IN PERPETUITY.

SPECIMEN TREE SIGN

August 2010

A-4, DET-3

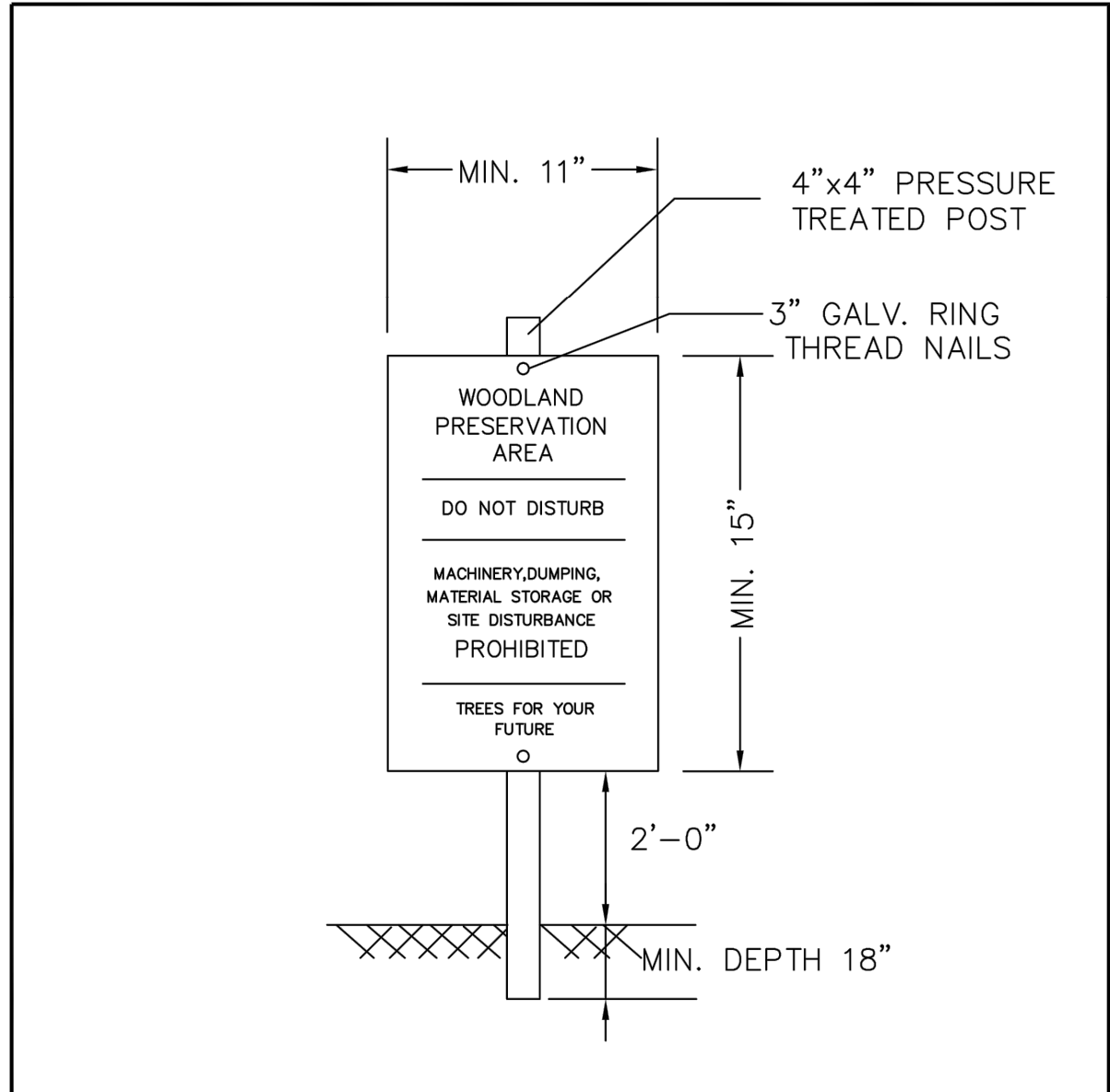

NOTES:

1. ATTACHMENT OF SIGNS TO TREES IS PROHIBITED.
2. SIGNS SHOULD BE PROPERLY MAINTAINED.
3. AVOID INJURY TO ROOTS WHEN PLACING POSTS FOR THE SIGNS.
4. SIGNS SHOULD BE POSTED TO BE VISIBLE TO ALL CONSTRUCTION PERSONNEL FROM ALL DIRECTIONS.
5. SIGNS SHOULD BE INSTALLED AT SAME TIME AS TREE PROTECTION DEVICE.
6. LOCATE SIGNS APPROXIMATELY EVERY 50 FEET ALONG FENCING.
7. SIGNS SHOULD BE IN PLACE IMMEDIATELY FOLLOWING STAKE OUT OF L.O.D., AND REMAIN IN PLACE IN PERPETUITY.

WOODLAND PRESERVATION AREA SIGN

August 2010

A-4, DET-1

Property Owners Awareness Certificate

I/We **BECKER BUILDING CO., LLC** hereby acknowledge that we are aware of this revision to the Type 2 Tree Conservation Plan (TCP2) and that we understand the requirements as set forth in this TCP2. All future revisions to this TCP2 plan shall be included all revisions to the TCP2 approved as of the date of certification or signature.

[Signature]
Owner or Owners Representative

10-01-2020
Date



M-NCPPC
Prince George's County Planning Department
Environmental Planning Section
APPROVAL
TREE CONSERVATION PLAN
TCP2-024-2020

APPROVED BY		Date
<i>Suzanne J. Nicolls</i>		4/7/2021
01		
02		
03		
04		
05		

REVISIONS	BY

ELITE
Engineering
Engineers * Landscape Architects
6305 IVY LANE SUITE 370
GREENBELT, MD, 20770
(240) 206-8055

16205 SWANSON ROAD
TREE CONSERVATION PLAN 2

16205 SWANSON RD
UPPER MARLBOROUGH, PRINCE GEORGE'S COUNTY, MD
TAX MAP 85, GRID 03
3RD ELECTION DISTRICT

DRAWN FA
CHECKED AM
DATE 6/4/2020
SCALE AS SHOWN
DRAWING
2 OF 2