

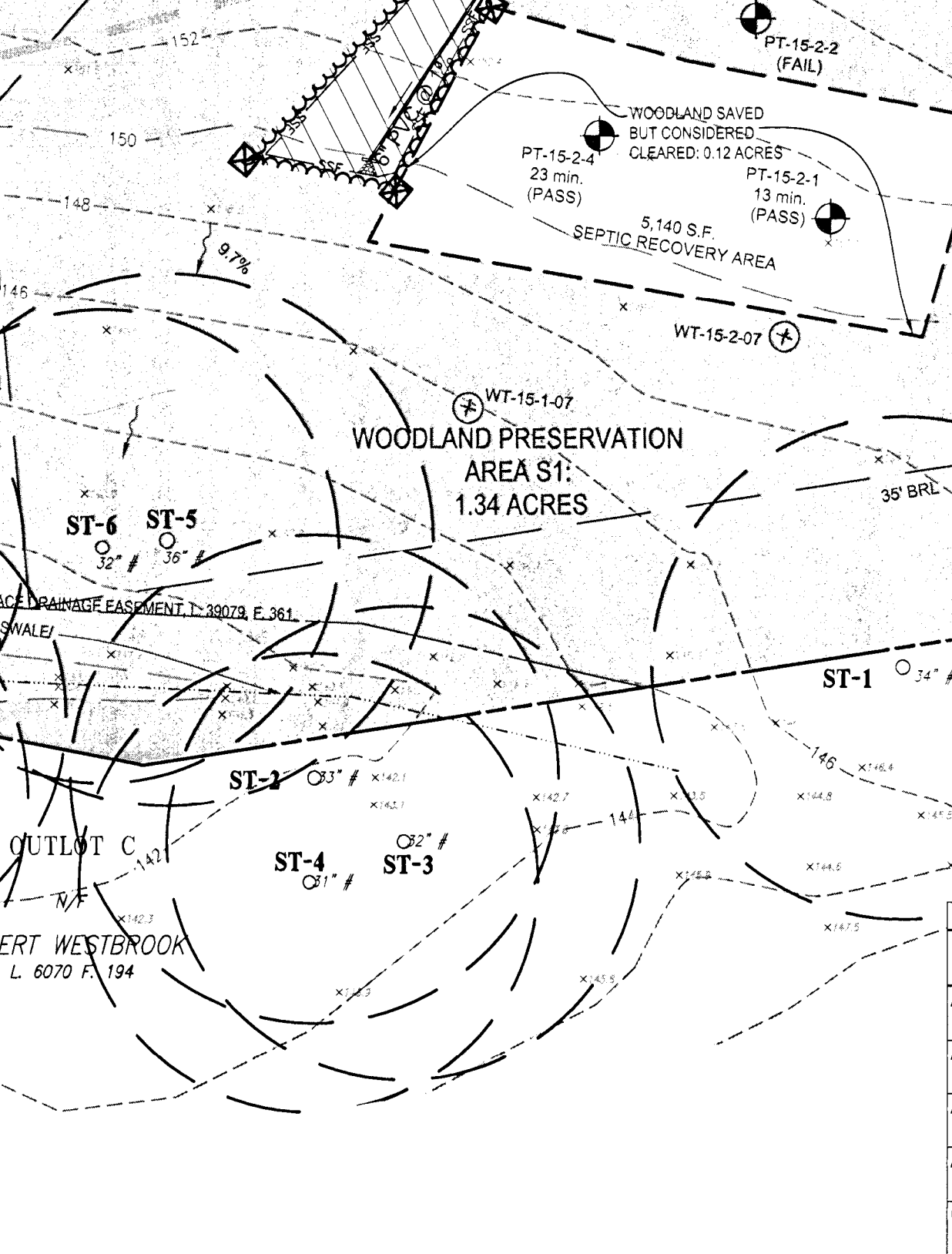

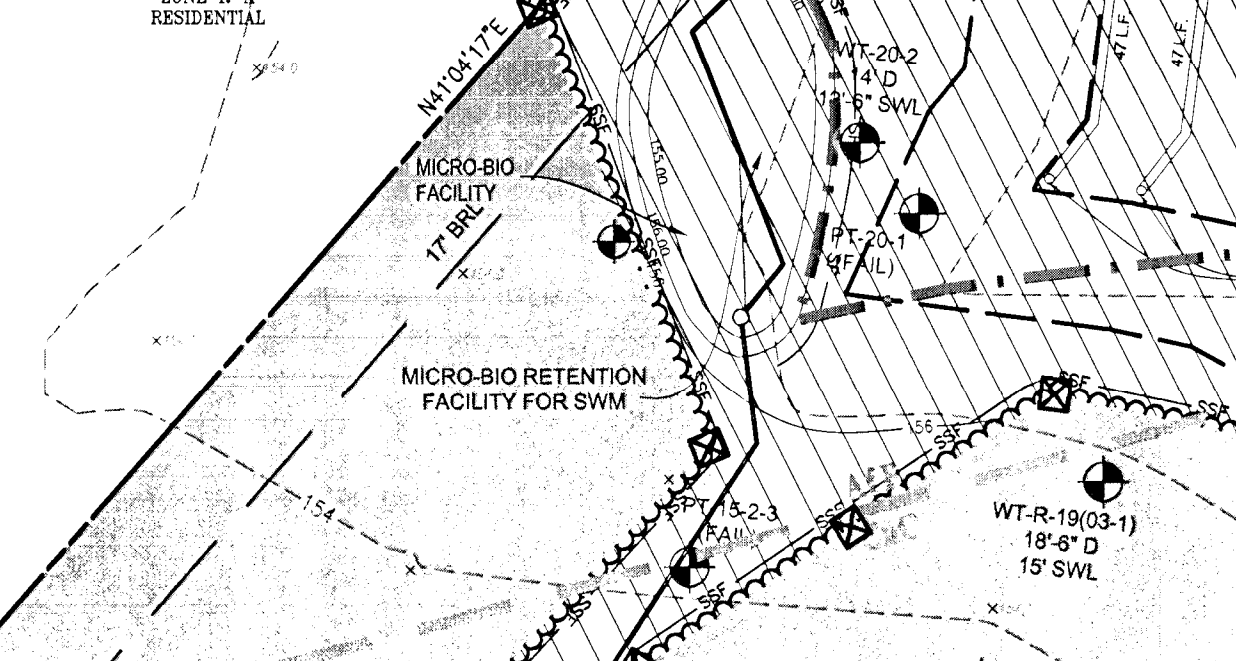

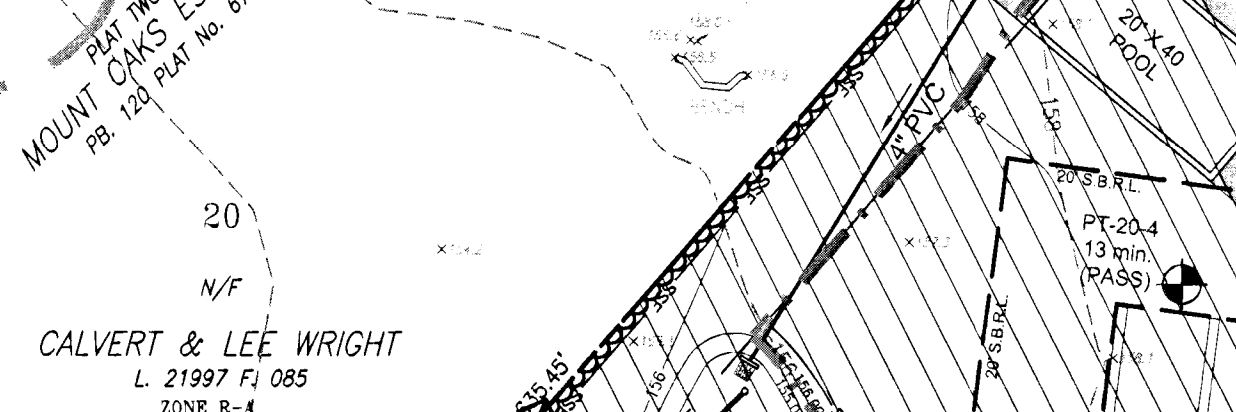



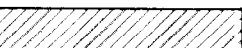

SPECIMEN TREE LIST (ST)						
TAG NO	SCIENTIFIC NAME	BOTANICAL NAME	DBH	CR2	CONDITION	COMMENTS
ST-1	Uniriodendrum tulipifera	Tulip Poplar	34	51	Fair	Off-site
ST-2	Uniriodendrum tulipifera	Tulip Poplar	33	60	Fair	Off-site, Vines
ST-3	Uniriodendrum tulipifera	Tulip Poplar	32	48.5	Fair	Off-site, Damaged Limbs
ST-4	Uniriodendrum tulipifera	Tulip Poplar	31	46.5	Fair	Off-site, Damaged Limbs
ST-5	Uniriodendrum tulipifera	Tulip Poplar	36	54	Fair	Fair
ST-6	Uniriodendrum tulipifera	Tulip Poplar	32	48	Fair	Fair
ST-7	Uniriodendrum tulipifera	Tulip Poplar	30	45	Fair	Fair
ST-8	Uniriodendrum tulipifera	Tulip Poplar	32	48	Fair	Off-site
ST-9	Uniriodendrum tulipifera	Tulip Poplar	36	54	Fair	Off-site
ST-10	Uniriodendrum tulipifera	Tulip Poplar	39	58.5	Fair	Off-site
ST-11	Uniriodendrum tulipifera	Tulip Poplar	42	63	Fair	Off-site

N 460,700

377,500



TCP-2 LEGEND	
	EXISTING TREE LINE
	PROPOSED TREE LINE
	FOREST SAVE AREA (WOODLAND CONSERVATION CREDIT)
	FOREST CLEAR AREA
	WOODLAND CONSERVATION SIGN (PERMANENT)
	TREE PROTECTION FENCE - TEMPORARY
	SILT FENCE
	SUPER SILT FENCE / TREE PROTECTION FENCE
	SOILS
	EX. SPECIMEN TREE W/ CRITICAL ROOT ZONE

ZONING:

- * SUBDIVISION: MOUNT OAK ESTATES, PP #4-33073
- * PLAT#: 120067- BOOK N/20-2, PLAT #7
- * ZONE: R-4 (RESIDENTIAL-2 ACRES/CULTURAL)
- * MAIN STRUCTURE SETBACKS:
 - FRONT YARD: 50'
 - SIDE YARD: 17' 33"
 - REAR YARD: 35' AND AS SHOWN ON RECORDED PLAT
- * LOT SIZE = 114, 575 SQ. FT.
- * COVERAGE: ALLOWED= 10% MAX.
- * PROPOSED = 10%
- * BUILDING HEIGHT: APPROX. 40'-0"
- * FAR: ALLOWED = 0.25 MAX.
- * PROPOSED = 0.35
- * APN OPEN SPACE:
 - AP# 3: 50% REQUIRED
 - AP# 3M: 20% REQUIRED
 - AP# 4: 30% REQUIRED
 - AP# 5: N/A

	90% PROVIDED
	EX. WOODLAND
	EX. WOOLAND
	EX. WOODLAND

<p>THIS BLOCK IS FOR OFFICIAL USE ONLY</p> <p>QR label certifies that this plan meets conditions of final approval by the Planning Board, its designee or the Director Council</p> <p>M-NCPPC APPROVAL</p>	
<p>PROJECT NAME: MOUNT OAK ESTATES</p>	
<p>PROJECT NUMBER: DSP-16017</p>	
<p>For Conditions of Approval see Site Plan Cover Sheet or Approval Sheet. Revision numbers must be included in the Project Number.</p>	

TCP II - 032 - 16

LOT 19

2902 WESTBROOK LANE

MOUNT OAK ESTATES

QUEEN ANNE (7th) ELECTION DISTRICT

PRINCE GEORGE'S COUNTY, MARYLAND

CPI Associates		Charles P. Johnson & Associates, Inc. Civil and Environmental Engineers • Planners • Landscape Architects • Surveyors 1781 Elton Rd., Ste. 300 Silver Spring, MD 20903 301-434-7000 Fax: 301-434-9394 www.cpija.com • Silver Spring, MD • Gaithersburg, MD • Annapolis, MD • College Park, MD • Frederick, MD • Fairfax, VA	
CLIENT: MR. SHANE SERRANT 12006 LINGANORE PLACE BELTSVILLE, MD 20705 301-XXX-XXXX SERRANT@DUNJIN.COM	TAX MAP	SITE PLAN NO.	
	DRAWN	RFI	
	DRAFT	RFI	
	DATE	MARCH 2016	
COPYRIGHT © LATEST DATE HEREON CHARLES P. JOHNSON & ASSOCIATES, INC. ALL RIGHTS RESERVED. UNAUTHORIZED USE OR REPRODUCTION IS PROHIBITED.		SCALE	FILE NO.: 2016-1034-022

TCP2 GENERAL NOTES

1. THIS PLAN IS SUBMITTED TO FULFILL THE WOODLAND CONSERVATION REQUIREMENTS FOR DSP-16017. IF DSP-16017 EXPIRES, THEN THIS TCP2 ALSO EXPIRES AND IS NO LONGER VALID.
2. CUTTING OR CLEARING OF WOODLAND NOT IN CONFORMANCE WITH THIS PLAN OR WITHOUT THE EXPRESSED WRITTEN CONSENT OF THE PLANNING DIRECTOR OR DESIGNEE SHALL BE SUBJECT TO A \$9.00 PER SQUARE FOOT MITIGATION FEE.
3. A PRE-CONSTRUCTION MEETING IS REQUIRED PRIOR TO THE ISSUANCE OF GRADING PERMITS. THE DEPARTMENT OF PUBLIC WORKS AND TRANSPORTATION OR THE DEPARTMENT OF ENVIRONMENTAL RESOURCES, AS APPROPRIATE, SHALL BE CONTACTED PRIOR TO THE START OF ANY WORK ON THE SITE TO CONDUCT A PRE-CONSTRUCTION MEETING WHERE IMPLEMENTATION OF WOODLAND CONSERVATION MEASURES SHOWN ON THIS PLAN WILL BE DISCUSSED IN DETAIL.
4. THE DEVELOPER OR BUILDER OF THE LOTS OR PARCELS SHOWN ON THIS PLAN SHALL NOTIFY FUTURE BUYERS OF ANY WOODLAND CONSERVATION AREAS THROUGH THE PROVISION OF A COPY OF THIS PLAN AT TIME OF CONTRACT SIGNING. FUTURE PROPERTY OWNERS ARE ALSO SUBJECT TO THIS REQUIREMENT.
5. THE OWNERS OF THE PROPERTY SUBJECT TO THIS TREE CONSERVATION PLAN ARE SOLELY RESPONSIBLE FOR CONFORMANCE TO THE REQUIREMENTS CONTAINED HEREIN.
6. THE PROPERTY IS WITHIN THE DEVELOPING TIER AND IS ZONED R-A.
7. THE SITE IS NOT ADJACENT TO A ROADWAY DESIGNATED AS SCENIC, HISTORIC, A PARKWAY OR A SCENIC BYWAY.
8. THE SITE IS NOT ADJACENT TO A ROADWAY CLASSIFIED AS ARTERIAL OR GREATER. AUGUST 2010 A-3, TCP2-2
9. THIS PLAN IS **NOT** GRANDFATHERED UNDER CB-27-2010, SECTION 25-117 (G).

TREE PRESERVATION AND RETENTION NOTES

10. ALL WOODLANDS DESIGNATED ON THIS PLAN FOR PRESERVATION ARE THE RESPONSIBILITY OF THE PROPERTY OWNER. THE WOODLAND AREAS SHALL REMAIN IN A NATURAL STATE. THIS INCLUDES THE CANOPY TREES AND UNDERSTORY VEGETATION. A REVISED TREE CONSERVATION PLAN IS REQUIRED PRIOR TO CLEARING WOODLAND AREAS THAT ARE NOT SPECIFICALLY IDENTIFIED TO BE CLEARED ON THE APPROVED TCP2.
11. TREE AND WOODLAND CONSERVATION METHODS SUCH AS ROOT PRUNING SHALL BE CONDUCTED AS NOTED ON THIS PLAN.
12. THE LOCATION OF ALL TEMPORARY TREE PROTECTION FENCING (TPF) SHOWN ON THIS PLAN SHALL BE FLAGGED OR STAKED IN THE FIELD PRIOR TO THE PRE-CONSTRUCTION MEETING. UPON APPROVAL OF THE LOCATIONS BY THE COUNTY INSPECTOR, INSTALLATION OF THE TPFs MAY BEGIN.
13. ALL TEMPORARY TREE PROTECTION FENCING REQUIRED BY THIS PLAN SHALL BE INSTALLED PRIOR TO COMMENCEMENT OF CLEARING AND GRADING OF THE SITE AND SHALL REMAIN IN PLACE UNTIL THE BOND IS RELEASED FOR THE PROJECT. FAILURE TO INSTALL AND MAINTAIN TEMPORARY OR PERMANENT TREE PROTECTIVE DEVICES IS A VIOLATION OF THIS TCP2.
14. WOODLAND PRESERVATION AREAS SHALL BE POSTED WITH SIGNAGE AS SHOWN ON THE PLANS AT THE SAME TIME AS THE TEMPORARY TPF INSTALLATION. THESE SIGNS MUST REMAIN IN PERPETUITY.

REMOVAL OF HAZARDOUS TREES OR LIMBS BY DEVELOPERS OR BUILDERS

15. THE DEVELOPER AND/OR BUILDER IS RESPONSIBLE FOR THE COMPLETE PRESERVATION OF ALL FORESTED AREAS SHOWN ON THE APPROVED PLAN TO REMAIN UNDISTURBED. ONLY TREES OR PARTS THEREOF DESIGNATED BY THE COUNTY AS DEAD, DYING, OR HAZARDOUS MAY BE REMOVED.
16. A TREE IS CONSIDERED HAZARDOUS IF A CONDITION IS PRESENT WHICH LEADS A CERTIFIED ARBORIST OR LICENSED TREE EXPERT TO BELIEVE THAT THE TREE OR A PORTION OF THE TREE HAS A POTENTIAL TO FALL AND STRIKE A STRUCTURE, PARKING AREA, OR OTHER HIGH USE AREA AND MAY RESULT IN PERSONAL INJURY OR PROPERTY DAMAGE. IF A TREE OR PORTIONS THEREOF ARE IN IMMINENT DANGER OF STRIKING A STRUCTURE, PARKING AREA, OR OTHER HIGH USE AREA AND MAY RESULT IN PERSONAL INJURY OR PROPERTY DAMAGE THEN THE CERTIFICATION IS NOT REQUIRED AND THE PERMITTEE SHALL TAKE CORRECTIVE ACTION IMMEDIATELY. THE CONDITION OF THE AREA SHALL BE FULLY DOCUMENTED THROUGH PHOTOGRAPHS PRIOR TO CORRECTIVE ACTION BEING TAKEN. THE PHOTOS SHALL BE SUBMITTED TO THE INSPECTOR FOR DOCUMENTATION OF THE DAMAGE.
17. DURING THE INITIAL STAGES OF CLEARING AND GRADING, IF HAZARDOUS TREES ARE PRESENT, OR TREES ARE PRESENT THAT ARE NOT HAZARDOUS BUT ARE LEANING INTO THE DISTURBED AREA, THE PERMITTEE SHALL REMOVE SAID TREES USING A CHAIN SAW. CORRECTIVE MEASURES REQUIRING THE REMOVAL OF THE HAZARDOUS TREE OR PORTIONS THEREOF SHALL REQUIRE AUTHORIZATION BY THE COUNTY INSPECTOR. ONLY AFTER APPROVAL BY THE INSPECTOR MAY THE TREE BE CUT BY CHAINSAW TO NEAR THE EXISTING GROUND LEVEL. THE STUMP SHALL NOT BE REMOVED OR COVERED WITH SOIL, MULCH OR OTHER MATERIALS THAT WOULD INHIBIT SPROUTING.
18. IF A TREE OR TREES BECOME HAZARDOUS PRIOR TO BOND RELEASE FOR THE PROJECT, DUE TO STORM EVENTS OR OTHER SITUATIONS NOT RESULTING FROM AN ACTION BY THE PERMITTEE, PRIOR TO REMOVAL, A CERTIFIED ARBORIST OR A LICENSED TREE EXPERT MUST CERTIFY THAT THE TREE OR THE PORTION OF THE TREE IN QUESTION HAS A POTENTIAL TO FALL AND STRIKE A STRUCTURE, PARKING AREA, OR OTHER HIGH USE AREA AND MAY RESULT IN PERSONAL INJURY OR PROPERTY DAMAGE. IF A TREE OR PORTIONS THEREOF ARE IN IMMINENT DANGER OF STRIKING A STRUCTURE, PARKING AREA, OR OTHER HIGH USE AREA AND MAY RESULT IN PERSONAL INJURY OR PROPERTY DAMAGE THEN THE CERTIFICATION IS NOT REQUIRED AND THE PERMITTEE SHALL TAKE CORRECTIVE ACTION IMMEDIATELY. THE CONDITION OF THE AREA SHALL BE FULLY DOCUMENTED THROUGH PHOTOGRAPHS PRIOR TO CORRECTIVE ACTION BEING TAKEN. THE PHOTOS SHALL BE SUBMITTED TO THE INSPECTOR FOR DOCUMENTATION OF THE DAMAGE.

IF CORRECTIVE PRUNING MAY ALLEVIATE A HAZARDOUS CONDITION, THE CERTIFIED ARBORIST OR A LICENSED TREE EXPERT MAY PROCEED WITHOUT FURTHER AUTHORIZATION. THE PRUNING MUST BE DONE IN ACCORDANCE WITH THE LATEST EDITION OF THE APPROPRIATE ANSI A-300 PRUNING STANDARDS. THE CONDITION OF THE AREA SHALL BE FULLY DOCUMENTED THROUGH PHOTOGRAPHS PRIOR TO CORRECTIVE ACTION BEING TAKEN. THE PHOTOS SHALL BE SUBMITTED TO THE INSPECTOR FOR DOCUMENTATION OF THE DAMAGE.

DEBRIS FROM THE TREE REMOVAL OR PRUNING THAT OCCURS WITHIN 35 FEET OF THE WOODLAND EDGE MAY BE REMOVED AND PROPERLY DISPOSED OF BY RECYCLING, CHIPPING OR OTHER ACCEPTABLE METHODS. ALL DEBRIS THAT IS MORE THAN 35 FEET FROM THE WOODLAND EDGE SHALL BE CUT UP TO ALLOW CONTACT WITH THE GROUND, THUS ENCOURAGING DECOMPOSITION. THE SMALLER MATERIALS SHALL BE PLACED INTO BRUSH PILES THAT WILL SERVE AS WILDLIFE HABITAT.

TREE WORK TO BE COMPLETED WITHIN A ROAD RIGHT-OF-WAY REQUIRES A PERMIT FROM THE MARYLAND DEPARTMENT OF NATURAL RESOURCES UNLESS THE TREE REMOVAL IS SHOWN WITHIN THE APPROVED LIMITS OF DISTURBANCE ON A TCP2. THE WORK IS REQUIRED TO BE CONDUCTED BY A LICENSED TREE EXPERT.

WHEN THE USE OF FEE-IN-LIEU IS PROPOSED:

19. ALL REQUIRED FEE-IN-LIEU PAYMENTS SHALL BE MADE TO THE WOODLAND CONSERVATION FUND. PROOF OF DEPOSIT SHALL BE PROVIDED PRIOR TO ISSUANCE OF ANY PERMITS RELATED TO THIS TCP2. UNLESS THE PROJECT IS PHASED, PHASED PROJECTS SHALL PAY THE FEE-IN-LIEU AMOUNT FOR EACH PHASE PRIOR TO THE ISSUANCE OF ANY PERMIT FOR THAT PHASE AND SHOWN IN THE FEE-IN-LIEU BREAKDOWN ON THIS TCP2.

WHEN WOODLANDS AND/OR SPECIMEN, HISTORIC OR CHAMPION TREES ARE TO REMAIN:

20. IF THE DEVELOPER OR BUILDER NO LONGER HAS AN INTEREST IN THE PROPERTY AND THE NEW OWNER DESIRES TO REMOVE A HAZARDOUS TREE OR PORTION THEREOF, THE NEW OWNER SHALL OBTAIN A WRITTEN STATEMENT FROM A CERTIFIED ARBORIST OR LICENSED TREE EXPERT IDENTIFYING THE HAZARDOUS CONDITION AND THE PROPOSED CORRECTIVE MEASURES PRIOR TO HAVING THE WORK CONDUCTED. AFTER PROPER DOCUMENTATION HAS BEEN COMPLETED PER THE HANDOUT "GUIDANCE FOR PRINCE GEORGE'S COUNTY PROPERTY OWNERS, PRESERVATION OF WOODLAND CONSERVATION AREAS", THE ARBORIST OR TREE EXPERT MAY THEN REMOVE THE TREE. THE STUMP SHALL BE CUT AS CLOSE TO THE GROUND AS POSSIBLE AND LEFT IN PLACE. THE REMOVAL OR GRINDING OF THE STUMPS IN THE WOODLAND CONSERVATION AREA IS NOT PERMITTED.

IF A TREE OR PORTIONS THEREOF ARE IN IMMINENT DANGER OF STRIKING A STRUCTURE, PARKING AREA, OR OTHER HIGH USE AREA AND MAY RESULT IN PERSONAL INJURY OR PROPERTY DAMAGE THEN THE CERTIFICATION IS NOT REQUIRED AND THE PERMITTEE SHALL TAKE CORRECTIVE ACTION IMMEDIATELY. THE CONDITION OF THE AREA SHALL BE FULLY DOCUMENTED THROUGH PHOTOGRAPHS PRIOR TO CORRECTIVE ACTION BEING TAKEN. THE PHOTOS SHALL BE SUBMITTED TO THE INSPECTOR FOR DOCUMENTATION OF THE DAMAGE.

TREE WORK TO BE COMPLETED WITHIN A ROAD RIGHT-OF-WAY REQUIRES A PERMIT FROM THE MARYLAND DEPARTMENT OF NATURAL RESOURCES UNLESS THE TREE REMOVAL IS SHOWN WITHIN THE APPROVED LIMITS OF DISTURBANCE ON A TCP2. THE WORK IS REQUIRED TO BE CONDUCTED BY A LICENSED TREE EXPERT.

21. THE REMOVAL OF NOXIOUS, INVASIVE, AND NON-NATIVE PLANT SPECIES FROM ANY WOODLAND PRESERVATION AREA SHALL BE DONE WITH THE USE OF HAND-HELD EQUIPMENT ONLY (PRUNERS OR A CHAIN SAW). THESE PLANTS MAY BE CUT NEAR THE GROUND AND MATERIAL LESS THAN TWO INCHES DIAMETER MAY BE REMOVED FROM THE AREA AND DISPOSED OF APPROPRIATELY. ALL MATERIAL FROM THESE NOXIOUS, INVASIVE, AND NON-NATIVE PLANTS GREATER THAN TWO (2) INCHES DIAMETER SHALL BE CUT TO ALLOW CONTACT WITH THE GROUND, THUS ENCOURAGING DECOMPOSITION.

22. THE USE OF BROADCAST SPRAYING OF HERBICIDES IS NOT PERMITTED. HOWEVER, THE USE OF HERBICIDES AN APPLICATION DIRECTLY TO THE CUT STUMP IMMEDIATELY FOLLOWING CUTTING OF PLANT TOPS. THE USE OF ANY HERBICIDE SHALL BE DONE IN ACCORDANCE WITH THE LABEL INSTRUCTIONS.

23. THE USE OF CHAINSAWS IS EXTREMELY DANGEROUS AND SHOULD NOT BE CONDUCTED WITH POORLY MAINTAINED EQUIPMENT, WITHOUT SAFETY EQUIPMENT, OR BY INDIVIDUALS NOT TRAINED IN THE USE OF THIS EQUIPMENT FOR THE PRUNING AND/OR CUTTING OF TREES.

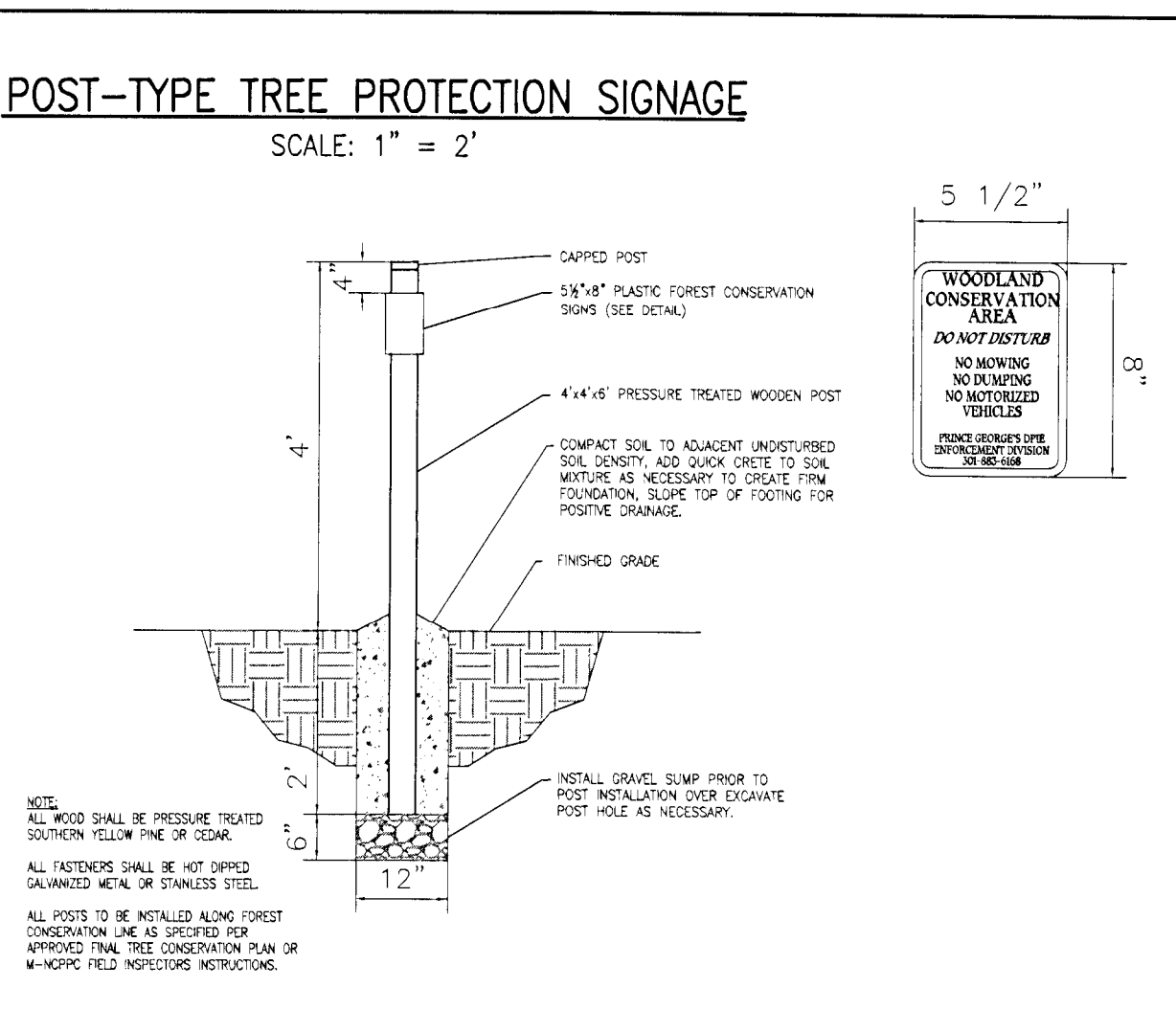
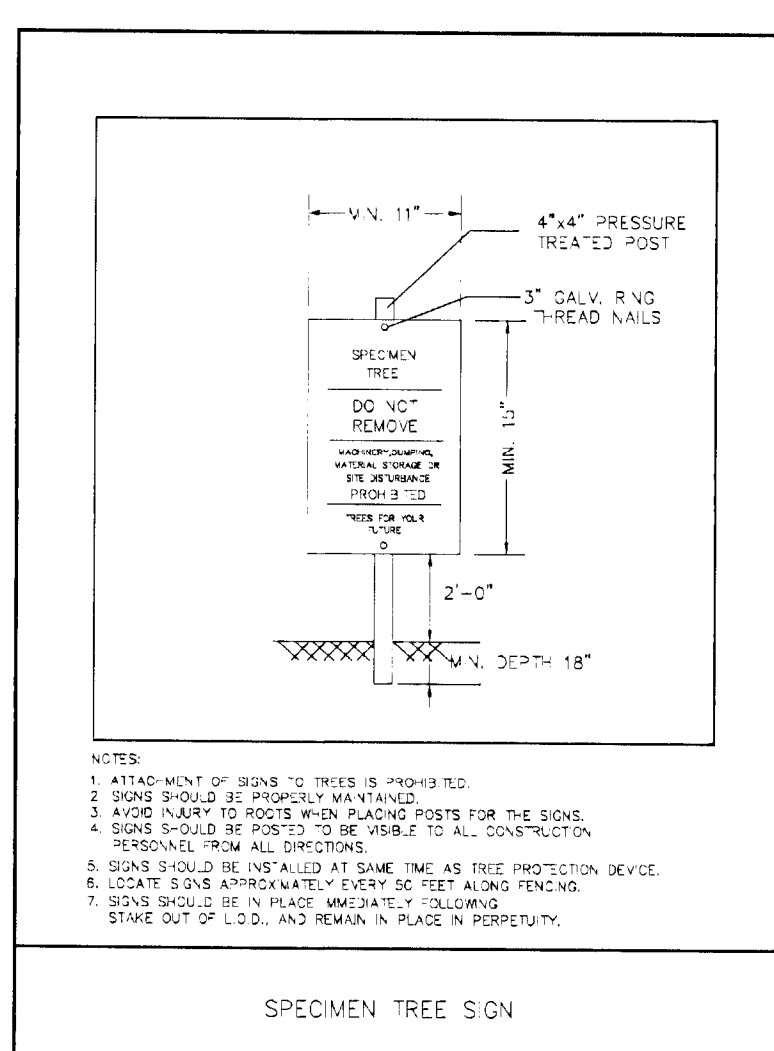
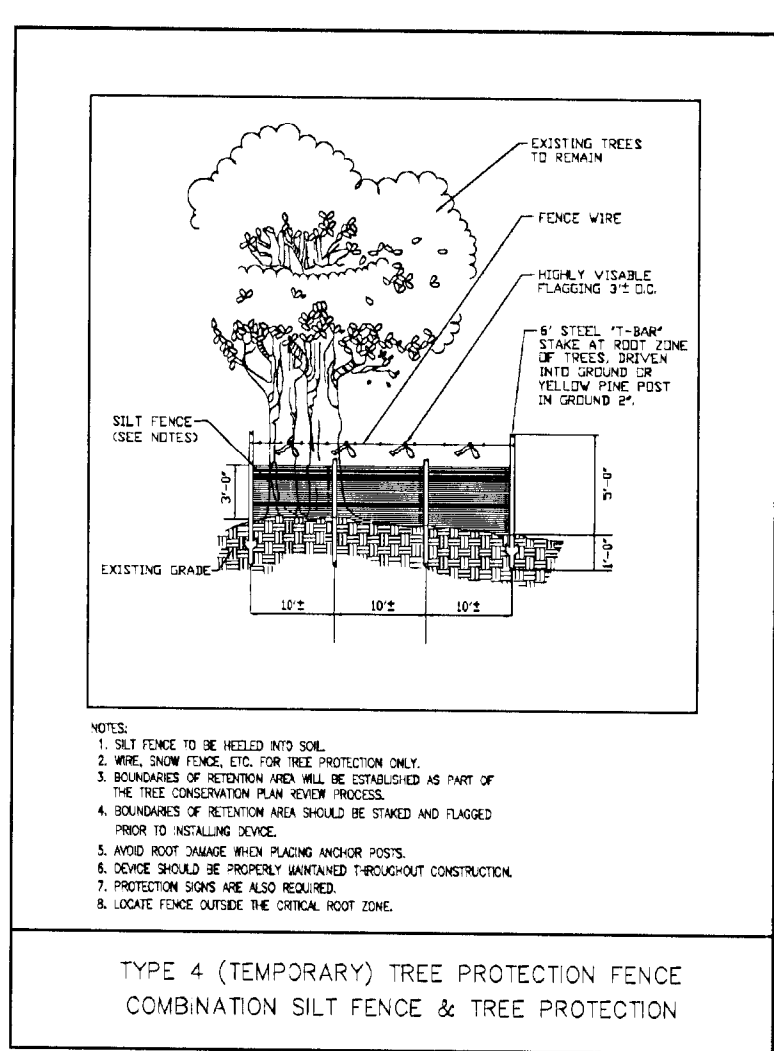
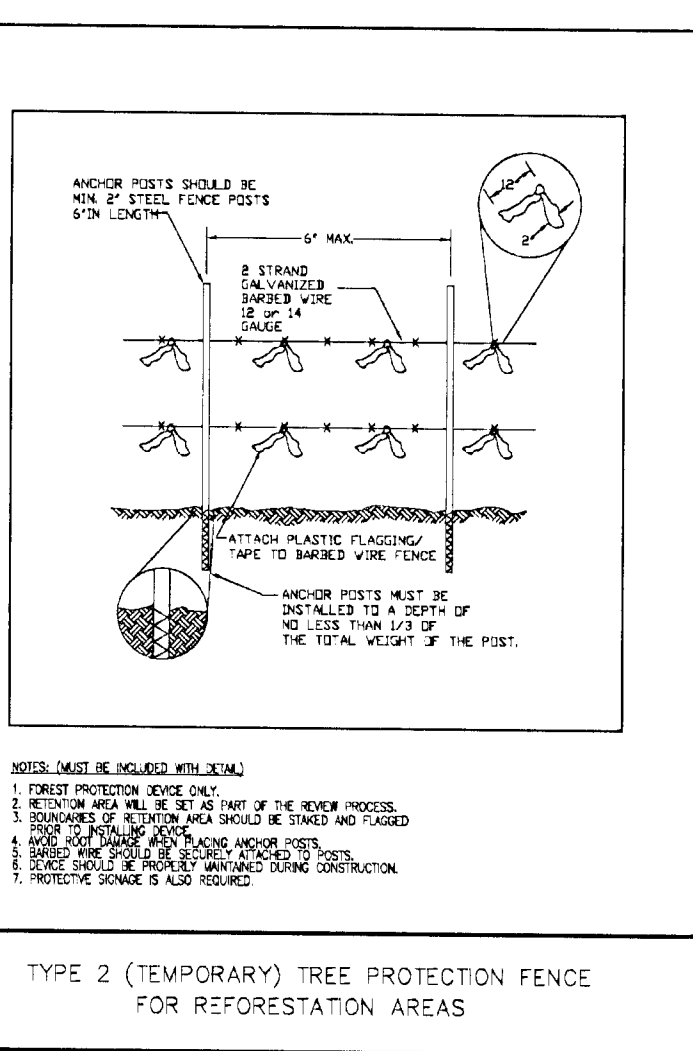
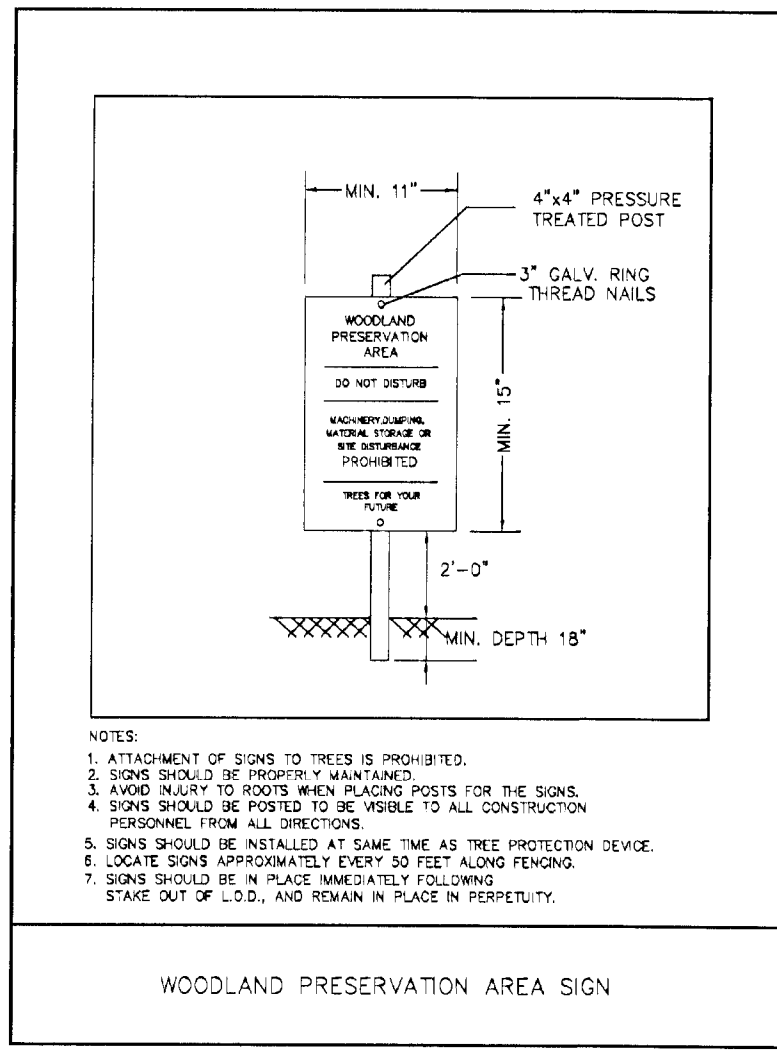

I/We Shane Serrant hereby acknowledge that we are aware of this Type 2 Tree Conservation Plan (TCP2) and that we understand the requirements as set forth in this TCP2.

Owner or Owners Representative Shane Serrant Date 5/12/17

I/We _____ hereby acknowledge that we are aware of this Type 2 Tree Conservation Plan (TCP2) and that we understand the requirements as set forth in this TCP2.

Contract Purchaser _____ Date _____

STABILIZATION PRACTICES ON ALL PROJECTS MUST BE IN COMPLIANCE WITH THE REQUIREMENTS OF COMAR 26.17.1.08 G REGULATIONS BY JANUARY 9, 2013. REGARDLESS OF WHEN AN EROSION AND SEDIMENT CONTROL PLAN WAS APPROVED, FOLLOWING INITIAL SOIL DISTURBANCE OR RE-DISTURBANCE, PERMANENT OR TEMPORARY STABILIZATION MUST BE COMPLETED WITHIN: THREE (3) CALENDAR DAYS AS TO THE SURFACE OF ALL PERIMETER DICES, SWALES, DITCHES, PERIMETER SLOPES, AND ALL SLOPES STEEPER THAN 3 HORIZONTAL TO 1 VERTICAL (3:1); AND SEVEN (7) CALENDAR DAYS AS TO ALL OTHER DISTURBED OR GRADED AREAS ON THE PROJECT SITE NOT UNDER ACTIVE GRADING.

MISS UTILITY

Call "Miss Utility" at 1-800-257-7777, 48 hours prior to the start of work. The excavator must notify all public utility companies with underground facilities in the area of proposed excavation and have those facilities located by the utility companies prior to commencing excavation.

Prince George's County Planning Department, M-NCPPC Environmental Planning Section TYPE 2 TREE CONSERVATION PLAN APPROVAL TCP2 - 032-2016				
NO.	Approved By	Date	DRD #	Reason for Revision
00	<u>Shane Serrant</u>	<u>5/25/17</u>		
01				
02				
03				
04				
05				
06				
07				
08				

THIS BLOCK IS FOR OFFICIAL USE ONLY

OR label certifies the top plan and conditions of final approval by the Planning Board, or design or design changes.

M-NCPPC APPROVAL

PROJECT NAME: **MOUNT OAK ESTATES**

PROJECT NUMBER: **DSP-16017**

For Conditions of Approval see Site Plan Cover Sheet or Approval Sheet. Revision numbers must be included in the Project Number.

TREE CONSERVATION PLAN CERTIFIED BY:

5/15/17 Shane Serrant

Date: Shane P. Serrant, RLA, ASLA
MD Registered Landscape Architect #612

Seal not valid without signature

TCP II - 032 - 16

LOT 19
2902 WESTBROOK LANE
MOUNT OAK ESTATES
QUEEN ANNE (7th) ELECTION DISTRICT
PRINCE GEORGE'S COUNTY, MARYLAND

CPI Charles P. Johnson & Associates, Inc.
Civil and Environmental Engineers • Planners • Landscape Architects • Surveyors

1751 Elton Rd., Ste. 300 Silver Spring, MD 20903 301-434-7000 Fax: 301-434-9394
www.cpi-a.com • Silver Spring, MD • Gaithersburg, MD • Annapolis, MD • College Park, MD • Frederick, MD • Fairfax, VA

CLIENT: MR. SHANE SERRANT 13006 LINGANORE PLACE BETHESDA, MD 20814 XXX-XXX-XXXX SERRANT@DUNJN.COM	TAX MAP 0062	SITE PLAN NO.
DESIGN RPI	SHEET 2	OF 2
DRAFT RPI	DATE MARCH 2016	FILE NO. 2016-1034-022
SCALE AS NOTED		

COPYRIGHT © LATEST DATE HEREON CHARLES P. JOHNSON & ASSOCIATES, INC. ALL RIGHTS RESERVED. UNAUTHORIZED USE OR REPRODUCTION IS PROHIBITED.