

- LEGEND**
- PROPERTY BOUNDARY
 - EX. ZONE LINE
 - EX. CONTOUR (2')
 - EX. CONTOUR (10')
 - PROP. CONTOUR (2')
 - PROP. CONTOUR (10')
 - LIMIT OF DISTURBANCE/PHASE LINE
 - Units of each Phase are outlined by the Limit of Disturbance (LOD), where otherwise noted.
 - EX. TREELINE
 - EX. HEDGEROW
 - PRIMARY MANAGEMENT AREA (PMA)
 - REGULATED STREAM (CENTERLINE)
 - REGULATED STREAM (TOP OF BANK)
 - STREAM BUFFER (50')
 - NONTIDAL WETLAND
 - EX. WETLAND BUFFER (25')
 - EX. BASEMENT
 - EX. FLOODPLAIN
 - CLEARED FLOODPLAIN AREA (C-FP)
 - CLEARED OFF-SITE AREA (C-OS)
 - WOODLAND PRESERVATION AREA (WPA)
 - WOODLAND REFORESTATION/AFFORESTATION AREA (WRA)
 - SPECIMEN, CHAMPION, HISTORIC TREE PROPOSED FOR REMOVAL
 - SPECIMEN, CHAMPION, HISTORIC TREE TO BE SAVED

MATCHLINE SEE SHEET 2 OF 7

MATCHLINE SEE SHEET 5 OF 7

MATCHLINE SEE SHEET 4 OF 7

MATCHLINE SEE SHEET 1 OF 7

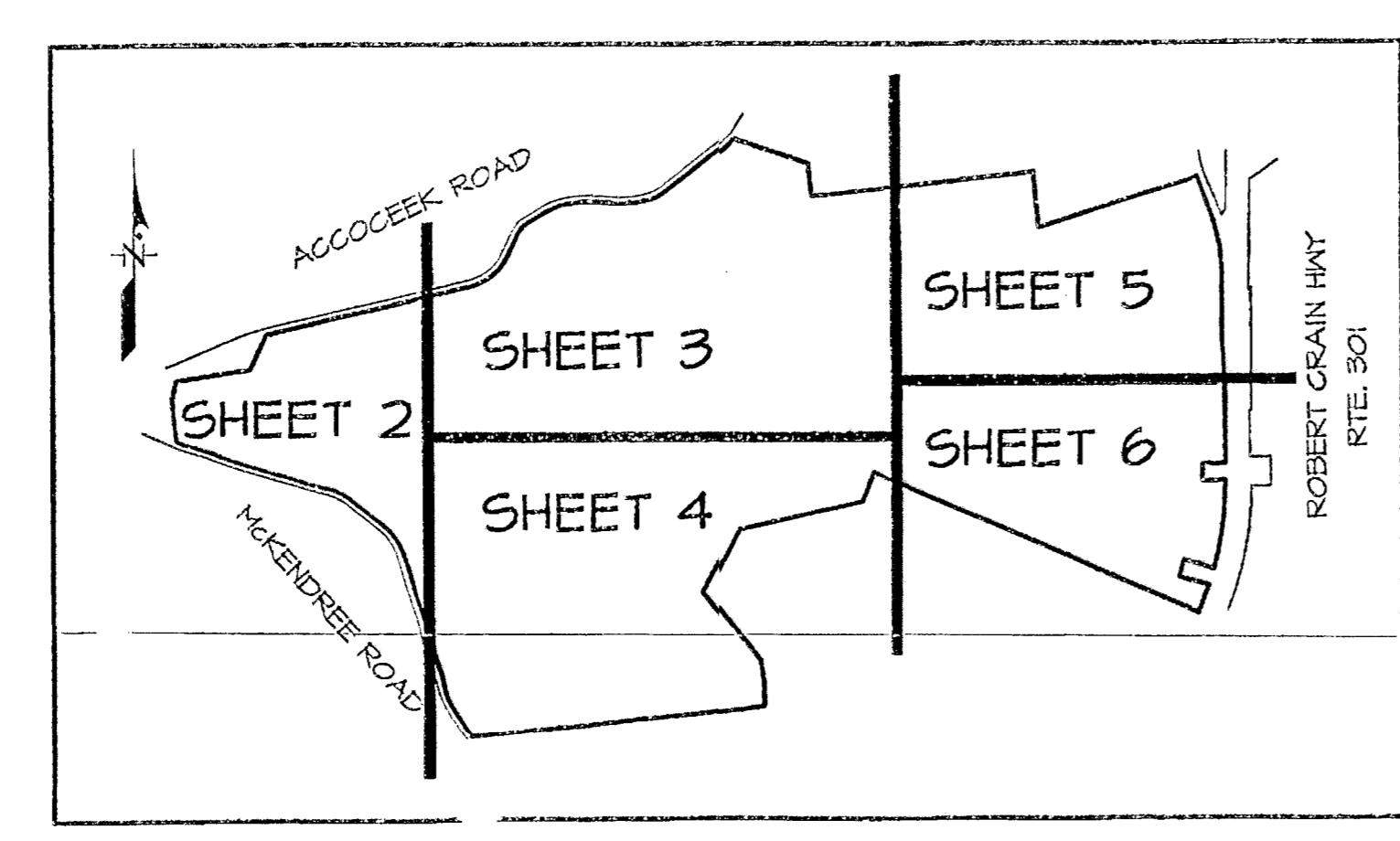
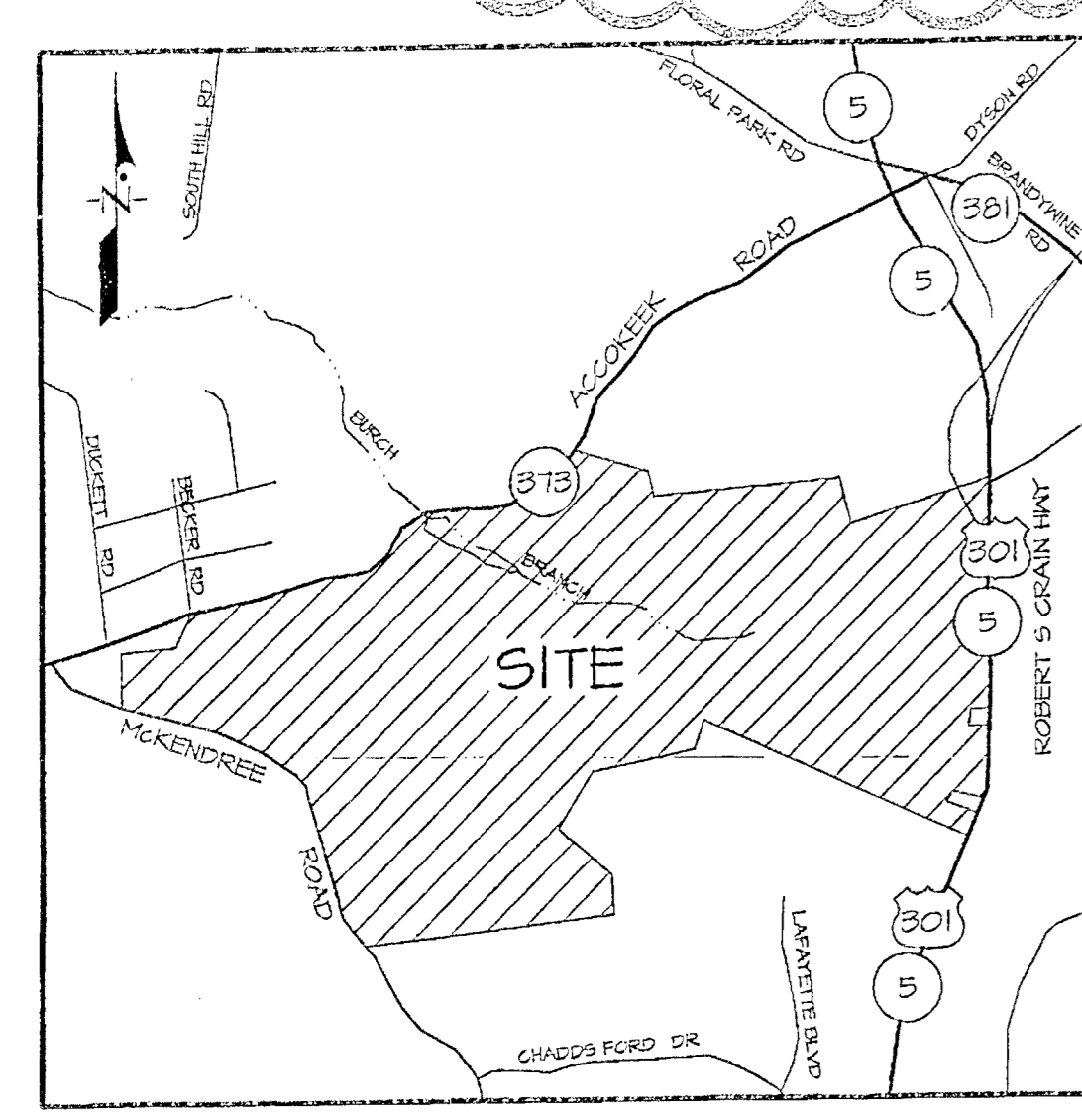

M-NCPPC Prince George's County Planning Department Environmental Planning Section APPROVAL TREE CONSERVATION PLAN TOP 2/099 / 09 Approved by: <i>Michael K. Reiser</i> DATE: 11/11/13	
01	
02	
03	
04	
05	
06	

APPLICANT/OWNER
AGGREGATE INDUSTRIES INC./
MILLVILLE QUARRY, INC.
6401 GOLDEN TRIANGLE DRIVE, SUITE 400
GREENBELT, MARYLAND 20770
ATTN: TIM BEYARD
201-492-1100

APPROVED
HEARING EXAMINER
DATE: 11/11/13

SE-4647
TREE CONSERVATION PLAN - TYPE II
MILLVILLE QUARRY, INC
ELECTION DISTRICT No. II
PRINCE GEORGE'S COUNTY, MARYLAND

GRAPHIC SCALE: 1" = 100'

DATE: 5-11-12

5/14/12	REVISED PER M-NCPPC STAFF REPORT DATED 5/20/12	PCN
6/22/11	REVISED PER M-NCPPC COMMENTS DATED 10/2/11	PCN
7/23/11	REVISED TO CHANGE REFORESTATION SPECIFICATIONS TO INCLUDE PINO AND LARICIDAE SPECIES AND BUTTERFLIES	PCN
7/23/11	REVISED PER M-NCPPC COMMENTS DATED 6/24/11	PCN

DATE: 5/14/2014
BY: *Ben Dyer*
REVISIONS: 54015-2

Ben Dyer Associates, Inc.
Engineers / Surveyors / Planners
10751 WOODMOORE ROAD, SUITE 200
MILLVILLE, MARYLAND 21115
TELEPHONE 410-488-0009
FAX 410-488-0009
COPYRIGHT © 2008 BEN DYER ASSOCIATES, INC.
THIS PLAN IS THE PROPERTY OF BEN DYER ASSOCIATES, INC.
IT IS TO BE USED ONLY FOR THE PROJECT AND SITE SPECIFICALLY IDENTIFIED HEREON.
SCALE: 1" = 100'
DATE: JANUARY 2004

SHEET 3 OF 7
MDC MAP 2007 SHEET SERIES 214 SE 08 4 01
MDC MAP BK LOCATION 5340 H J 4 K-1

5-11-12

Mike Petroski
Qualified Professional
CONVAR 0819.08.01
201-492-1100

DATE: 5/14/2014 1:35:05 PM
J:\107-PRG\00118-LDT\3SHEETS\CP8-100.dwg

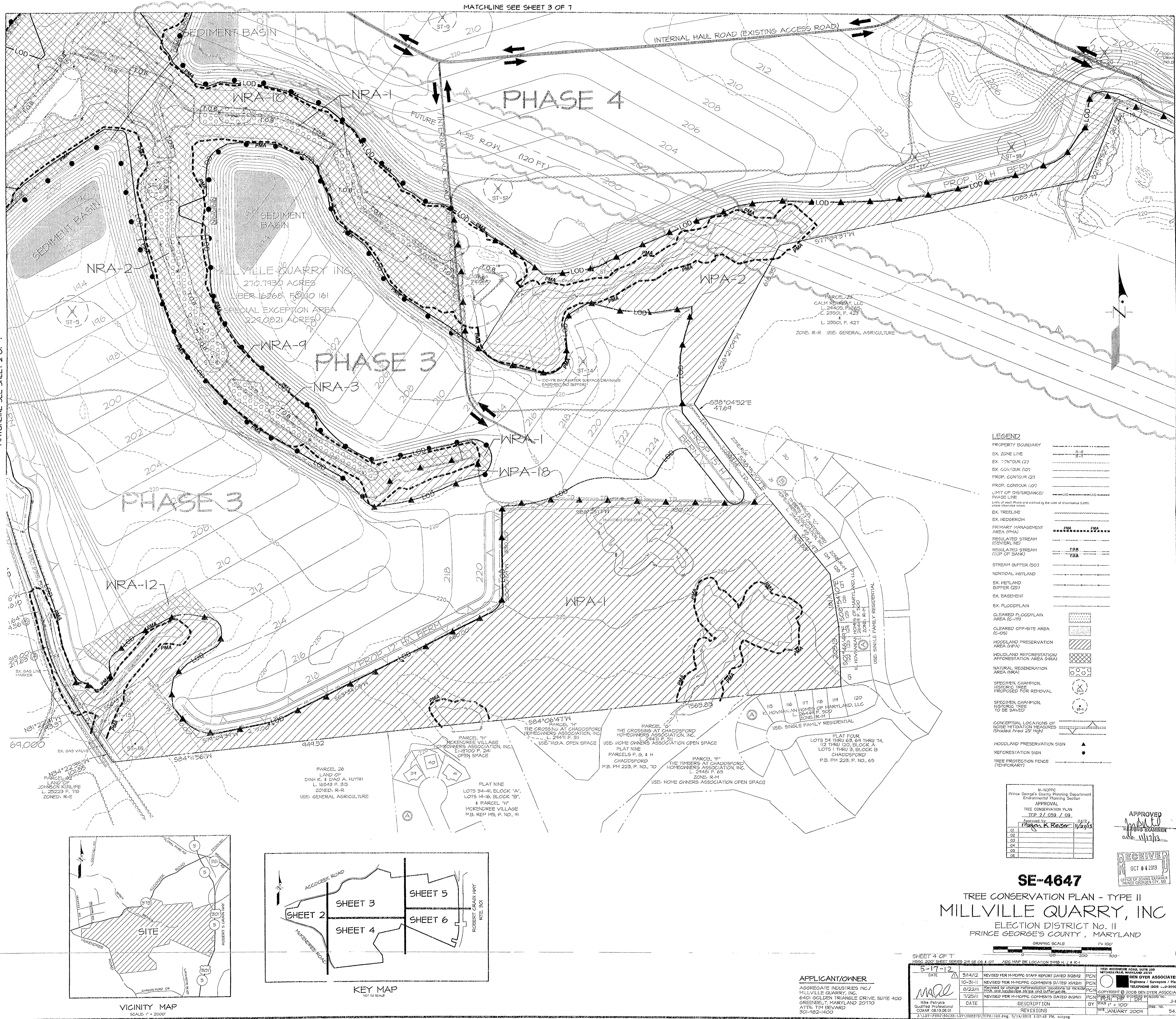

MATCHLINE SEE SHEET 3 OF 7

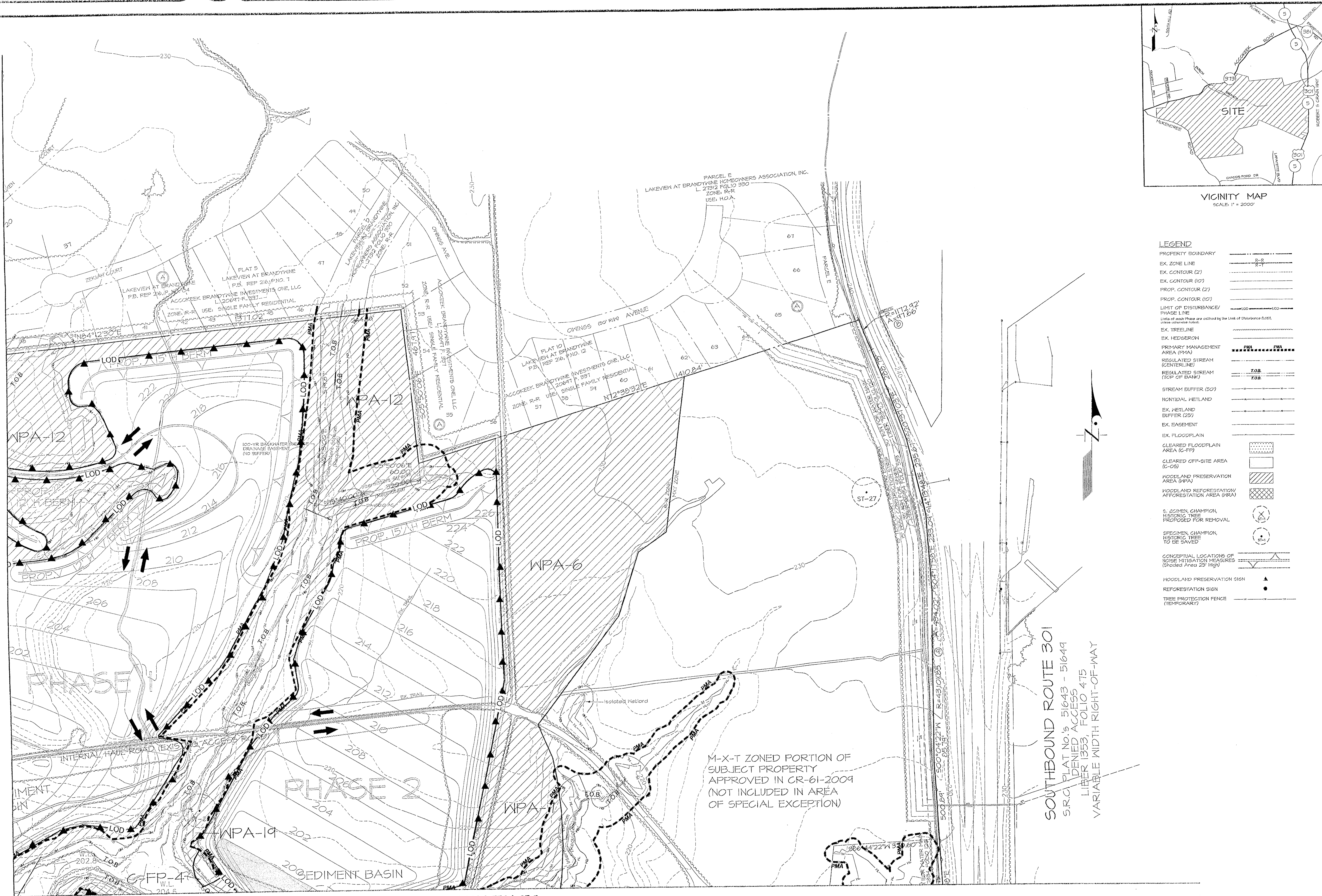

MATCHLINE SEE SHEET 6 OF 7

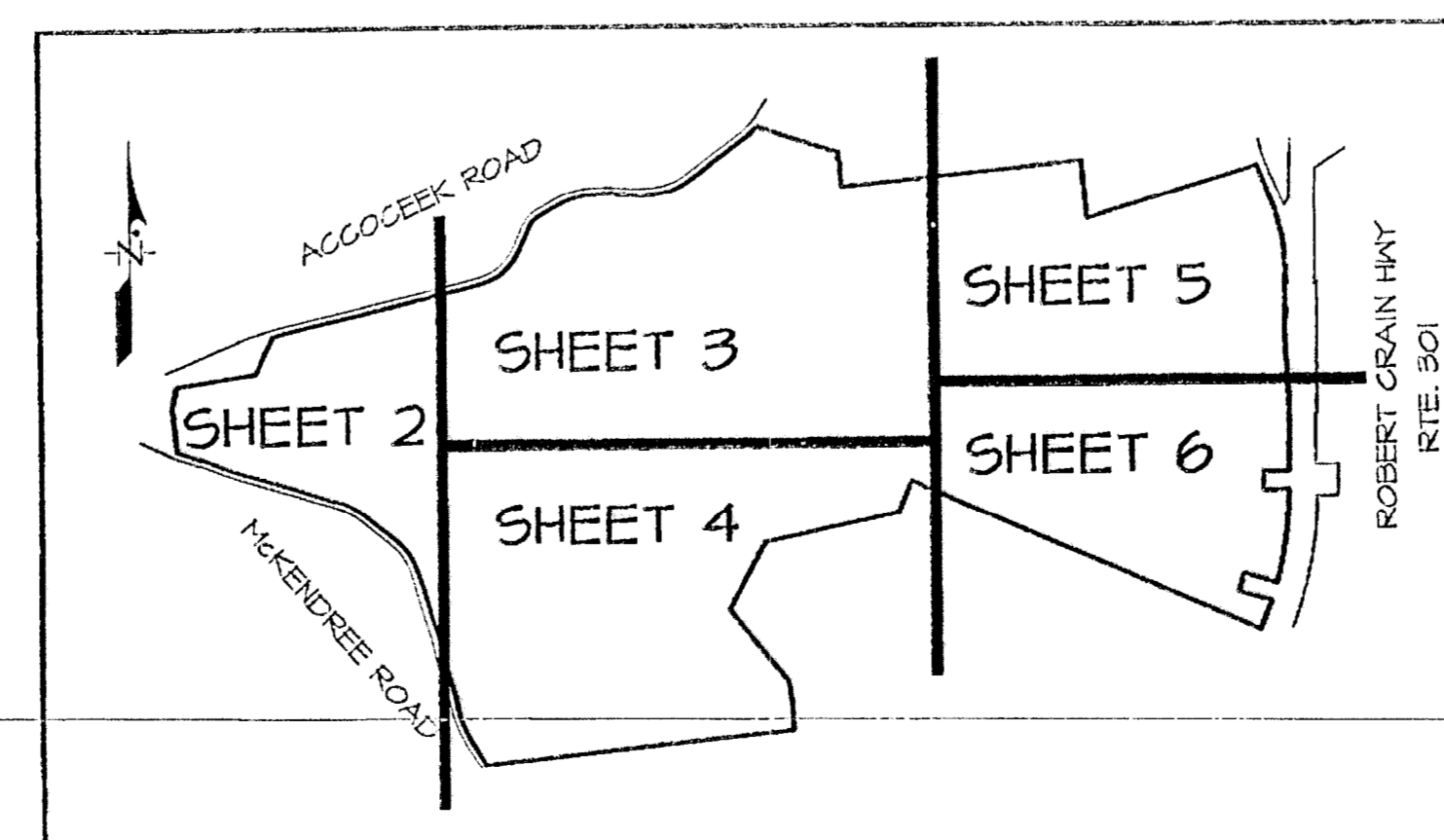

KEY MAP
NOT TO SCALE

APPLICANT/OWNER
AGGREGATE INDUSTRIES INC./
MILLVILLE QUARRY, INC.
6401 GOLDEN TRIANGLE DRIVE, SUITE 400
GREENBELT, MARYLAND 20770
ATTN: TIM BEVARD
301-482-1400

SHEET 5 OF 7		DATE	
10-31-11	REVISED PER M-NCPPC COMMENTS DATED 10/21/11	PCN	1721 WOODMOORE ROAD, SUITE 200 MILLSVILLE, MARYLAND 20701
11-22-11	REVISED TO CHANGE REFORESTATION LOCATIONS TO INCLUDE PMA AND UNDERSTOCK STRIPS AND BUFFER ZONES	PCN	TELEPHONE: (301) 430-5000
11-23-11	REVISED PER M-NCPPC COMMENTS DATED 11/23/11	PCN	COPYRIGHT © 2008 DEN OVER ASSOCIATES, INC.
DATE	DESCRIPTION	BY	SCALE 1" = 100'
DATE	REVISIONS	DATE	JANUARY 2009

Mike Petroski
Qualified Professional
GOMAR 051810801

SE-4647
TREE CONSERVATION PLAN - TYPE II
MILLVILLE QUARRY, INC
ELECTION DISTRICT No. II
PRINCE GEORGE'S COUNTY, MARYLAND

GRAPHIC SCALE 1" = 100'

APPROVED
Mike K. Reiser
DATE: 11/10/13

RECEIVED
OCT 04 2013
OFFICE OF ZONING EXAMINER
PRINCE GEORGE'S CITY, MD

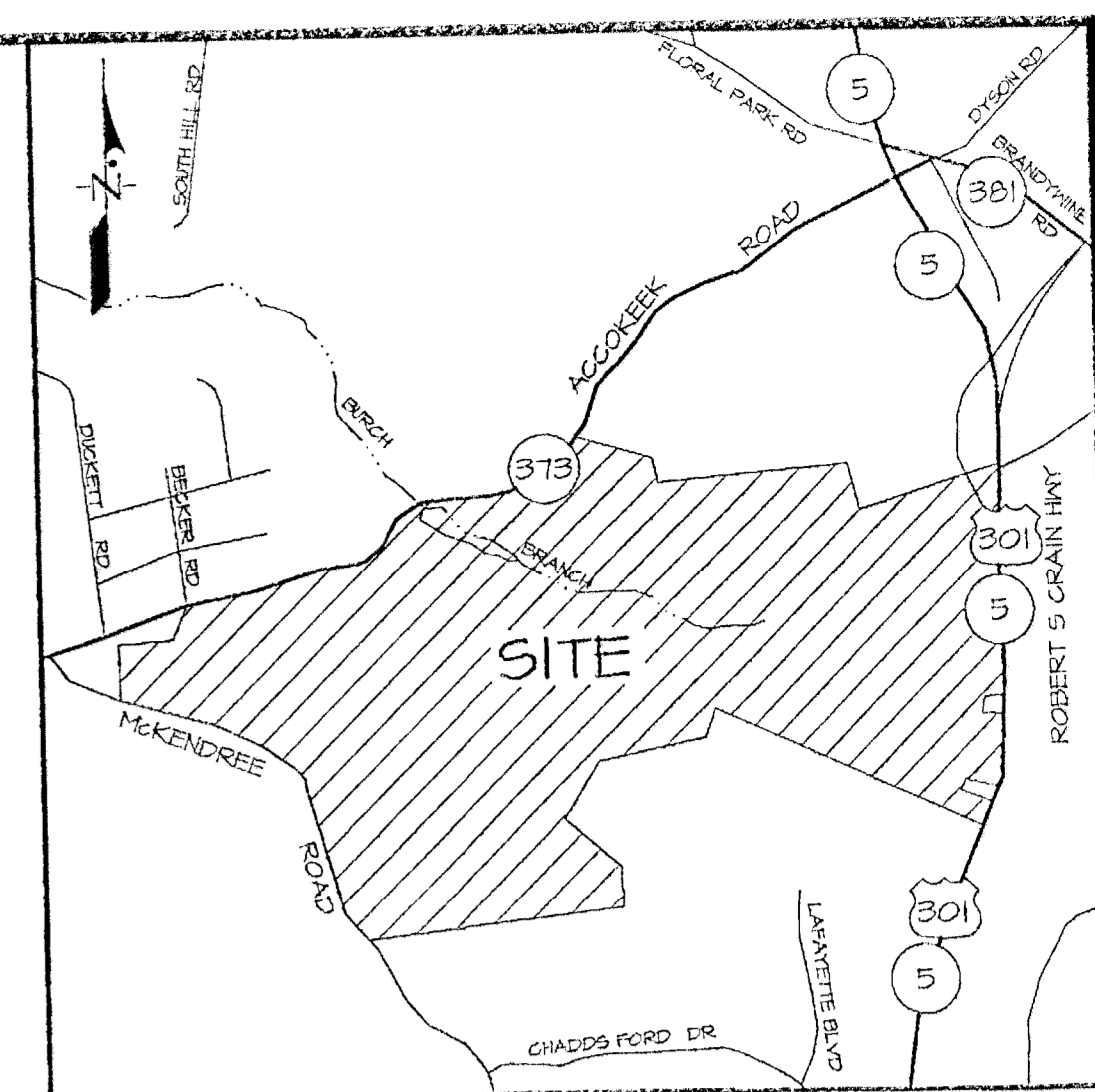

LEGEND

PROPERTY BOUNDARY	---
EX. ZONE LINE	---
EX. CONTOUR (2)	---
EX. CONTOUR (10)	---
PROP. CONTOUR (2)	---
PROP. CONTOUR (10)	---
LIMIT OF DISTURBANCE/ PHASE LINE	---
EX. TREELINE	---
EX. HEDGEROW	---
PRIMARY MANAGEMENT AREA (PMA)	---
REGULATED STREAM (CENTERLINE)	---
REGULATED STREAM (TOP OF BANK)	---
STREAM BUFFER (50')	---
NONTIDAL WETLAND	---
EX. WETLAND BUFFER (20')	---
EX. EASEMENT	---
EX. FLOODPLAIN	---
CLEARED FLOODPLAIN AREA (C-FP)	---
CLEARED OFF-SITE AREA (C-OS)	---
WOODLAND PRESERVATION AREA (WPA)	---
WOODLAND REFORESTATION/ AFFORESTATION AREA (WRA)	---
SPECIMEN CHAMPION, HISTORIC TREE PROPOSED FOR REMOVAL	---
SPECIMEN CHAMPION, HISTORIC TREE TO BE SAVED	---
CONCEPTUAL LOCATIONS OF NOISE MITIGATION MEASURES (Shaded Area 25' high)	---
WOODLAND PRESERVATION SIGN	---
REFORESTATION SIGN	---
TREE PROTECTION FENCE (TEMPORARY)	---

SOUTHBOUND ROUTE 301
 S.R.C. PLAT NO. 5 51643 - 51649
 DENIED ACCESS
 LIBER 1353, FOLIO 475
 VARIABLE WIDTH RIGHT-OF-WAY

M-X-T ZONED PORTION OF
 SUBJECT PROPERTY
 APPROVED IN CR-61-2009
 (NOT INCLUDED IN AREA
 OF SPECIAL EXCEPTION)

MATCHLINE SEE SHEET 3 OF 7

MATCHLINE SEE SHEET 5 OF 7

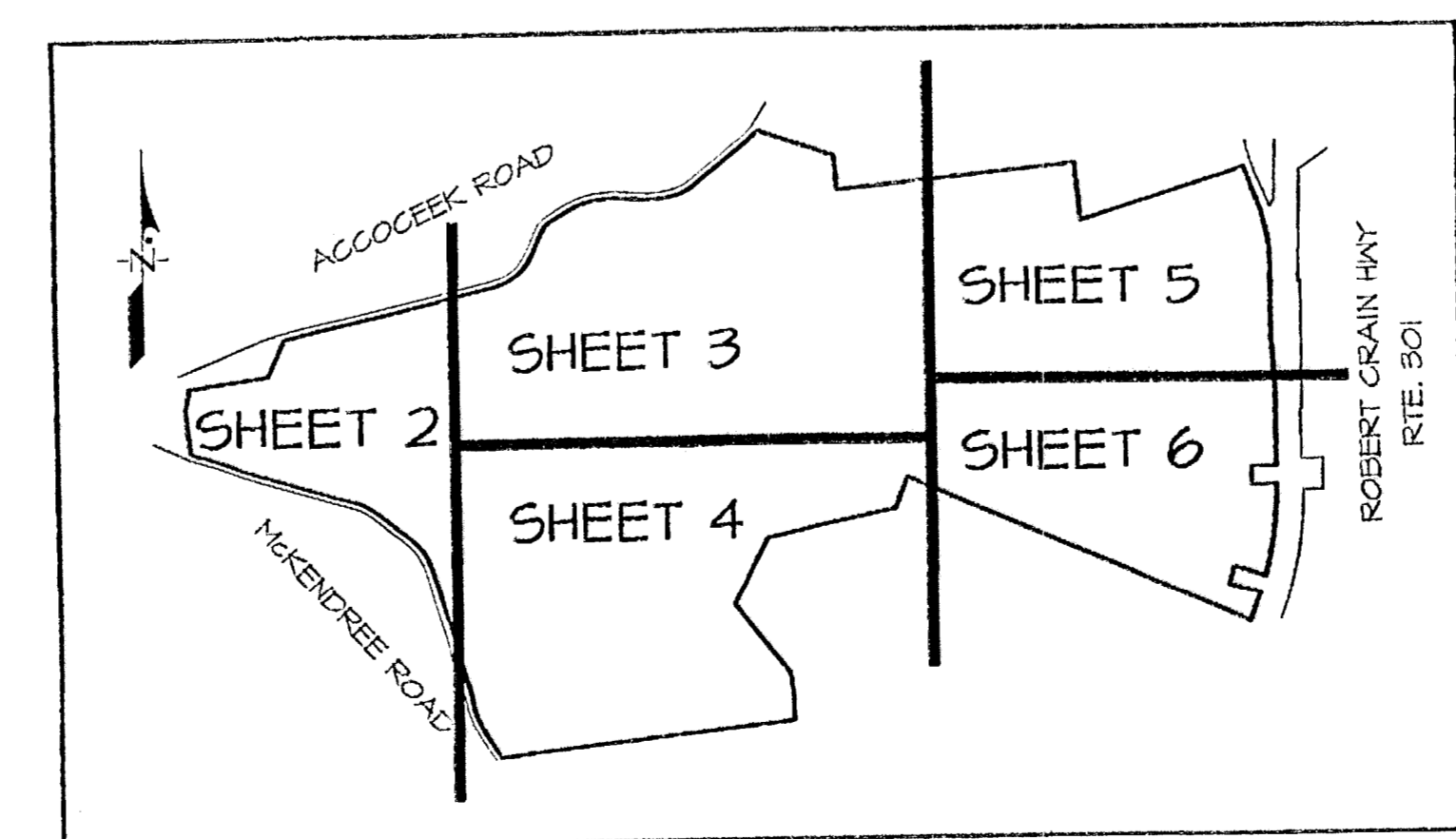

APPROVED

APPROVED BY: *[Signature]* DATE: 11/17/13

RECEIVED

OCT 04 2013

OFFICE OF ZONING EXAMINER
 PRINCE GEORGE'S COUNTY, MD

SE-4647
 TREE CONSERVATION PLAN - TYPE II
MILLVILLE QUARRY, INC
 ELECTION DISTRICT No. II
 PRINCE GEORGE'S COUNTY, MARYLAND

APPLICANT/OWNER
 AGGREGATE INDUSTRIES INC./
 MILLVILLE QUARRY, INC.
 6401 GOLDEN TRIANGLE DRIVE, SUITE 400
 GREENBELT, MARYLAND 20770
 ATTN: TIM BEYARD
 301-482-4400

SHEET 6 OF 7
 10/17/2013 SHEET SERIES 214 SE 06 1 01 AGG MAP BK LOCATION 2145 H 1 1 K-1

DATE	DESCRIPTION	BY
5-17-12	DATE	
10-31-11	REVISED PER M-NPPC COMMENTS DATED 10/2/11	PCN
8/22/11	REVISED TO CHANGE REFORESTATION SPECIES TO YALOW	PCN
1/25/11	REVISED PER M-NPPC COMMENTS DATED 1/24/11	PCN

Mike Petroski
 Qualified Professional
 COMAR 08.18.06.01

1071 WOODBONE ROAD, SUITE 200
 MILLVILLE, MD 21104
 BEN DYER ASSOCIATES, INC.
 Engineers / Surveyors / Planners
 TELEPHONE 301 430-2000
 COPYRIGHT © 2009 BEN DYER ASSOCIATES, INC.
 "BEN DYER ASSOCIATES, INC." IS A REGISTERED TRADEMARK
 SCALE: 1" = 100'
 DATE: JANUARY 2004
 SHEET NO.: 54014-Z

