

Woodland Conservation Worksheet
for
Prince George's County

Zone: R-E
Gross Tract: 36.82 Acres
Floodplain: 1.36 Acres
Prev. Dedicated Land: 0.00 Acres
Net Tract (NTA): 35.46 Acres

Owner: First Baptist Church of Glenarden
Address: 3600 Brightseat Road
Landowner: MD 20785
Phone: 301-773-3600
Tax Map: 36
Subdivision/Block/Lot: Parcel 4

Is this site subject to the 1984 Ordinance? No
Reforestation Requirement Reduction Question:
Is this one (1) single family lot? No
Are there prior TCF approvals which include a combo of these lots and/or other lots? No
Is this a mitigation bank? No
Break-even Point (preservation) = 19.87 Acres
Clearing permitted w/o reforestation = 12.36 Acres

Woodland Conservation Calculations:

Existing Woodland	Net Tract (acres)	Floodplain (acres)	Off-site Impacts (acres)
Woodland Conservation Threshold (NTA) = 25.00%	a. 6.51	b. 19.87	c. 1.26
Smaller of a or b	c. 6.31		
Woodland above PCT	d. 0.00		
Woodland cleared	e. 0.66	f. 0.00	g. 0.63
Smaller of d or e	f. 0.00		
Clearing above PCT (2.1 replacement requirement)	g. 0.00		
Clearing below PCT (2.1 replacement requirement)	h. 0.66		
After-creation Threshold (AFT) = 20.00%	i. 8.78		
Off-site Mitigation being provided on this property	j. 0.00		
Woodland Conservation Required	16.38		

Woodland Conservation Provided:

Woodland Preservation	Area (acres)
Aforestation / Reforestation	9.00
Area approved for tree-in-lieu	0.00
Credits for Off-site Mitigation on another property	0.00
Off-site Mitigation being provided on this property	0.00
Woodland Conservation Provided	16.38

Area of woodland not cleared: 5.65 acres
Woodland retained but not part of requirements: 0.00 acres

Plan certified by: Mike Petrakis
Address: 1721 Woodmore Road, Suite 200
Baltimore, MD 21202
License: Qualified Professional

1. PCT is the Woodland Conservation Threshold as shown in Part 5 of the Prince George's County Woodland Conservation and Tree Preservation Policy Document.

REFORESTATION AREAS (NRA)

No.	AREA (AC)
1	6.08
2	0.13
3	0.56
4	0.31
TOTAL	7.08

PRESERVATION AREAS (NPA)

No.	AREA (AC)
1	3.06
2	1.07
3	0.67
4	0.85
TOTAL	5.65

NATURAL REGENERATION AREA (NRA)

No.	AREA (AC)
1	1.71
2	0.66
3	1.00
4	0.28
TOTAL	3.65

CLEARINGS AREAS (CA)

No.	AREA (AC)
1	0.10
2	0.56
TOTAL	0.66

OFF-SITE CLEARING AREAS (C-OS)

No.	AREA (AC)
1	0.32
2	0.21
3	0.10
TOTAL	0.63

VICINITY MAP
SCALE: 1" = 2000'

LEGEND

PROPERTY BOUNDARY: ---

EX. CONTOUR (2') : ---

EX. CONTOUR (10') : ---

EX. TREELINE : ---

PRIMARY MANAGEMENT AREA (PMA) : PMA

LIMIT OF DISTURBANCE : LOD

STREAM BUFFER (50') : SB

NONTIDAL WETLAND : NW

EX. WETLAND BUFFER (25') : WB

TREE PROTECTION FENCE (TEMPORARY) : TPF

TREE PROTECTION FENCE (PERMANENT) : PPF

CLEARED OFF-SITE AREA (C-OS) : [Symbol]

WOODLAND PRESERVATION AREA (NPA) : [Symbol]

WOODLAND REFORESTATION/AFFORESTATION AREA (NRA) : [Symbol]

NATURAL REGENERATION AREA (NRA) : [Symbol]

PRESERVATION AREA TCF2-44-02 : [Symbol]

WOODLAND PRESERVATION SIGN : [Symbol]

WOODLAND REFORESTATION/AFFORESTATION SIGN : [Symbol]

TREE CONSERVATION PLAN- TYPE 2 FIRST BAPTIST CHURCH OF GLENARDEN PARCEL 4

QUEEN ANNE DISTRICT No. 1
PRINCE GEORGE'S COUNTY, MARYLAND

GRAPHIC SCALE 1" = 100'

OWNER/DEVELOPER
FIRST BAPTIST CHURCH OF GLENARDEN
3600 BRIGHTSEAT ROAD
LANDOVER, MD. 20785
DEACON STANLEY FEATHERSTONE
PHONE: (301) 773-3600

SHEET 1 OF 4
MDC 2007 SHEET 201 5E 11A12
APR MAP PK PAGE 20 61D H-814

5-13-2013
DATE

Mike Petrakis
Qualified Professional
COMAR 08.19.08.01

Rev. per M-MCPC comments dated May 3, 2013.
DATE DESCRIPTION REVISIONS

1721 WOODMORE ROAD, SUITE 200
MIDTOWNVILLE, MARYLAND 20721
BEN DYER ASSOCIATES, INC.
Engineers / Surveyors / Planners
TELEPHONE (301) 450-5000
COPYRIGHT © 2013 BEN DYER ASSOCIATES, INC.
PRINTED BY DESIGNED BY/RECORD NO.
SCALE 1" = 100'
DATE FEBRUARY 2013 54.014-Z

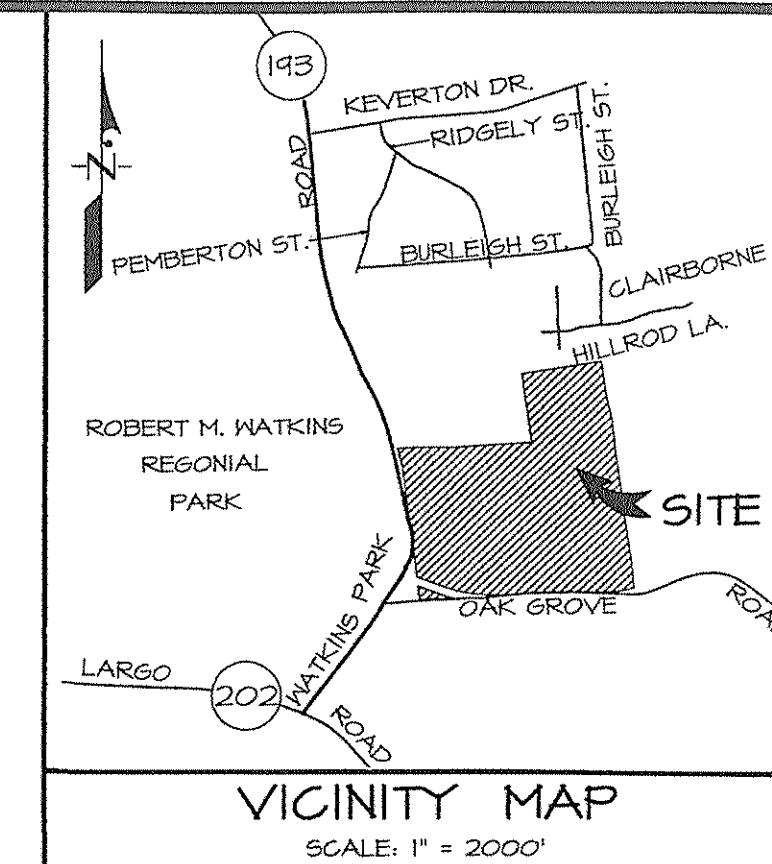

- LEGEND**
- PROPERTY BOUNDARY
 - EX. CONTOUR (2')
 - EX. CONTOUR (10')
 - EX. TREELINE
 - PRIMARY MANAGEMENT AREA (PMA)
 - LIMIT OF DISTURBANCE
 - STREAM BUFFER (50')
 - NONTIDAL WETLAND
 - EX. WETLAND BUFFER (25')
 - TREE PROTECTION FENCE (TEMPORARY)
 - TREE PROTECTION FENCE (PERMANENT)
 - CLEARED OFF-SITE AREA (C-OS)
 - WOODLAND PRESERVATION AREA (WPA)
 - WOODLAND REFORESTATION/AFFORESTATION AREA (WRA)
 - NATURAL REGENERATION AREA (NRA)
 - WOODLAND PRESERVATION SIGN
 - WOODLAND REFORESTATION/AFFORESTATION SIGN

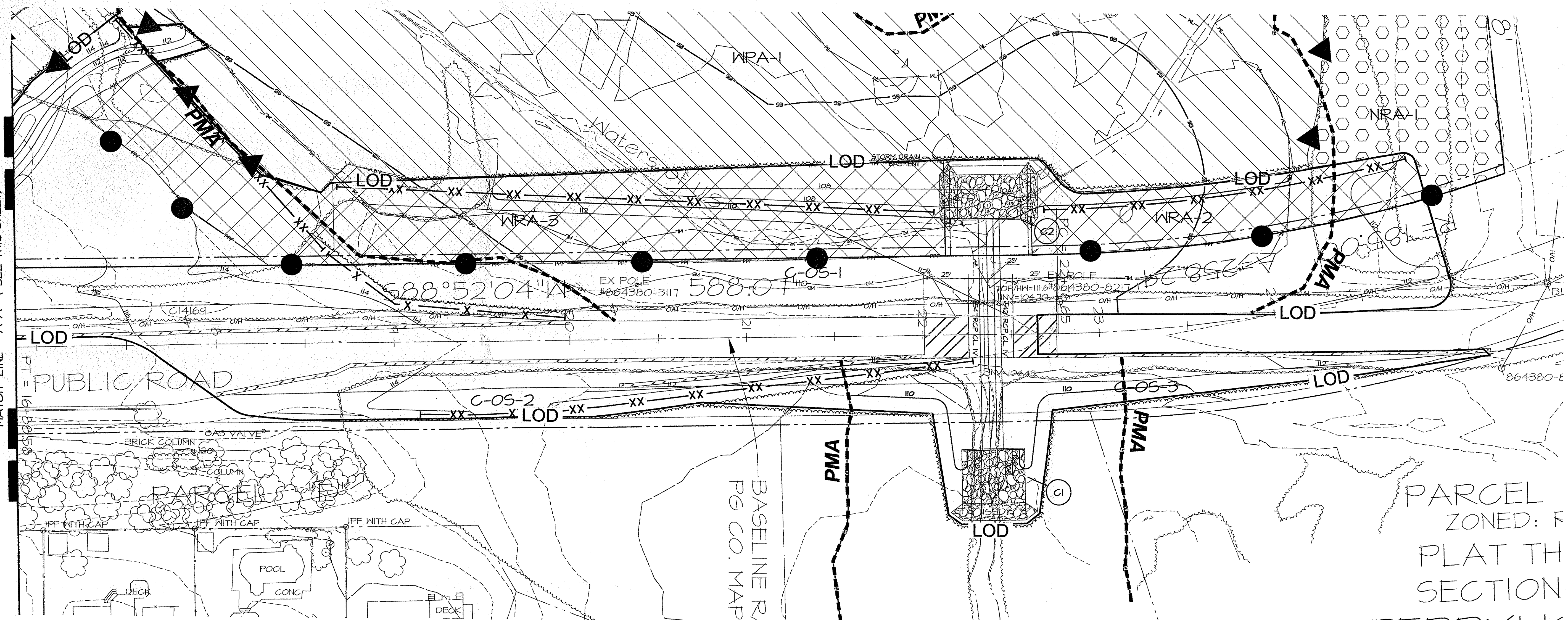
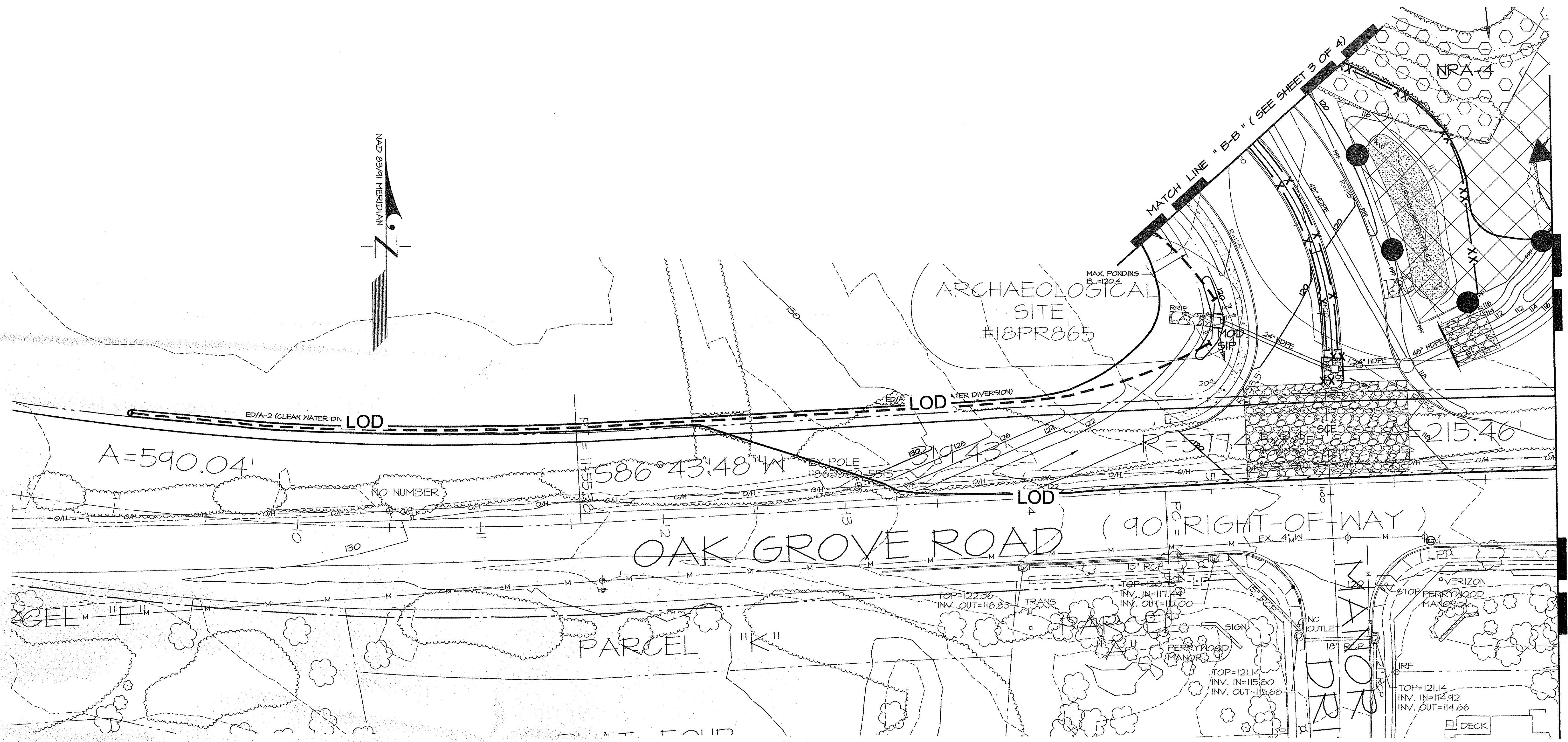

TREE CONSERVATION PLAN- TYPE 2
FIRST BAPTIST CHURCH
OF GLENARDEN
PARCEL 4
QUEEN ANNE DISTRICT No. 7
PRINCE GEORGE'S COUNTY, MARYLAND

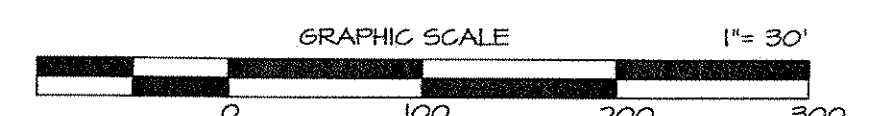

OWNER/DEVELOPER
FIRST BAPTIST CHURCH OF GLENARDEN
3600 BRIGHTSEAT ROAD
LANDOVER, MD. 20785
DEACON STANLEY FEATHERSTONE
PHONE: (301) 713-3600

SHEET 2 OF 4
 11/22/2013 SHEET 201.55 (11/22)
 ADG MAP BK PAGE 20 GRID 11-314

5-13-2013	DATE				
Rev. per M-NCPPC comments dated May 3, 2013.	PCN	PCN	PCN	PCN	PCN
DATE	DESCRIPTION	BY	DATE	DATE	DATE
	REVISIONS				

1721 WOODMERE ROAD, SUITE 200
 METROLVILLE, MARYLAND 20721
BEN DYER ASSOCIATES, INC.
 ENGINEERS / SURVEYORS / PLANNERS
 TELEPHONE (800) 435-2000
 COPYRIGHT © 2013 BEN DYER ASSOCIATES, INC.
 J-B00028
 SCALE 1" = 30'
 DATE FEBRUARY 2013
 54.015-Z

