

VICINITY MAP - 1" = 1000'

GENERAL NOTES

- This plan is submitted to fulfill the woodland conservation requirements for NRI No. 088-2015. If NRI No. 088-2015 expires, then this TCP2 also expires and is no longer valid.
- Cutting or clearing of woodland not in conformance with this plan or without the expressed written consent of the Planning Director or designee shall be subject to a \$9.00 per square foot mitigation fee.
- A pre-construction meeting is required prior to the issuance of grading permits. The Department of Public Works and Transportation or the Department of Environmental Resources, as appropriate, shall be contacted prior to the start of any work on the site to conduct a pre-construction meeting where implementation of woodland conservation measures shown on this plan will be discussed in detail.
- The developer or builder of the lots or parcels shown on this plan shall notify future buyers of any woodland conservation areas through the provision of a copy of this plan at time of contract signing. Future property owners are also subject to this requirement.
- The owners of the property subject to this tree conservation plan are solely responsible for conformance to the requirements contained herein.
- The property is within the Developed Tier and is zoned Industrial I-1.
- The site is not adjacent to a roadway designated as scenic, historic, a parkway or a scenic byway.
- The site is not adjacent to a roadway classified as arterial or greater.
- This plan is/is not grandfathered under CB-27-2010, Section 25-117 (g).

AFFORESTATION AND REFORESTATION NOTES

- All afforestation and reforestation bonds, based on square footage, shall be posted with the county prior to the issuance of any permits. These bonds will be retained as surety until all required activities have been satisfied or the required timeframe for maintenance has passed, whichever is longer.
- The planting of afforestation or reforestation areas shall be completed prior to the issuance of the first building permit. *(This standard note may be modified as necessary to address which building permits are adjacent to the proposed planting area.)* Seeding planting is to occur from November through May only. No planting shall be done while ground is frozen. Planting with larger caliper stock or containerized stock may be done at any time provided a detailed maintenance schedule is provided.
- If planting cannot occur due to planting conditions, the developer or property owner shall install the fencing and signage in accordance with the approved Type 2 Tree Conservation Plan. Planting shall then be accomplished during the next planting season. If planting is delayed beyond the transfer of the property title to the homeowner, the developer or builder shall obtain a signed statement from the purchaser indicating that they understand that the reforestation area is located on their property and that reforestation will occur during the next planting season. A copy of that document shall be presented to the Grading Inspector and the county.
- Reforestation areas shall not be mowed. The management of competing vegetation around individual trees and the removal of noxious, invasive, and non-native vegetation within the reforestation areas is acceptable.
- All required temporary tree protection fencing shall be installed prior to the clearing and grading of the site and shall remain in place until the permanent tree protection fencing is installed with the required planting. The temporary fencing is not required to be installed if the permanent fencing is installed prior to clearing and grading of the site. Failure to install and maintain temporary or permanent tree protective fencing is a violation of this TCP2.
- Afforestation/reforestation areas shall be posted with notification signage, as shown on the plans, at the same time as the permanent protection fencing installation. These signs shall remain in perpetuity.
- The county inspector shall be notified prior to soil preparation or initiation of any tree planting on this site.
- At time of issuance of the first permit, the following information shall be submitted to the M-NCPPC Planning Department regarding the contractor responsible for implementation of this plan: contractor name; business name (if different), address; and phone number. Results of annual survival checks for each of the required four years after tree planting shall be reported to the M-NCPPC, Planning Department.
- Failure to establish the afforestation or reforestation within the prescribed time frame will result in the forfeiture of the reforestation bond and/or a violation of this plan including the associated \$9.00 per square foot penalty unless the county inspector approves a written extension.

- If the developer or builder no longer has an interest in the property and the new owner desires to remove a hazardous tree or portion thereof, the new owner shall obtain a written statement from a Certified Arborist or Licensed Tree Expert identifying the hazardous condition and the proposed corrective measures prior to having the work conducted. After proper documentation has been completed per the handout "Guidance for Prince George's County Property Owners, Preservation of Woodland Conservation Areas", the arborist or tree expert may then remove the tree. The stump shall be cut as close to the ground as possible and left in place. The removal or grinding of the stumps in the woodland conservation area is not permitted.

If a tree or portions thereof are in imminent danger of striking a structure, parking area, or other high use area and may result in personal injury or property damage then the certification is not required and the permittee shall take corrective action immediately. The condition of the area shall be fully documented through photographs prior to corrective action being taken. The photos shall be submitted to the inspector for documentation of the damage.

Tree work to be completed within a road right-of-way requires a permit from the Maryland Department of Natural Resources unless the tree removal is shown within the approved limits of disturbance on a TCP2. The work is required to be conducted by a Licensed Tree Expert.

- The removal of noxious, invasive, and non-native plant species from any woodland preservation area shall be done with the use of hand-held equipment only (pruners or a chain saw). These plants may be cut near the ground and material less than two inches diameter may be removed from the area and disposed of appropriately. All material from these noxious, invasive, and non-native plants greater than two (2) inches diameter shall be cut to allow contact with the ground, thus encouraging decomposition.
- The use of broadcast spraying of herbicides is not permitted. However, the use of herbicides to discourage re-sprouting of invasive, noxious, or non-native plants is permitted if done as an application of the chemical directly to the cut stump immediately following cutting of plant tops. The use of any herbicide shall be done in accordance with the label instructions.
- The use of chainsaws is extremely dangerous and should not be conducted with poorly maintained equipment, without safety equipment, or by individuals not trained in the use of this equipment for the pruning and/or cutting of trees.

PLANTING SPECIFICATIONS NOTES

- Quantity: (See Plant Schedule)
- Type: (See Plant Schedule)
- Plant Quality Standards: The plants selected shall be healthy and sturdy representatives of their species. Seedlings shall have a minimum top growth of 18". The diameter of the root collar (the part of the root just below ground level) shall be at least 3/8". The roots shall be well developed and at least 8" long. No more than twenty-five percent (25%) of the root system (both primary and auxiliary/fibrous roots) shall be present.
Plants that do not have an abundance of well developed terminal buds on the leaders and branches shall be rejected. Plants shall be shipped by the nursery immediately after lifting from the field or removal from the green house, and planted immediately upon receipt by the landscape contractor.
If the plants cannot be planted immediately after delivery to the reforestation site, they shall be stored in the shade with their root masses protected from direct exposure to sun and wind by the use of straw, peat moss, compost, or other suitable material and shall be maintained through periodic watering, until the time of planting.
- Plant Handling: the quantity of seedlings taken to the field shall not exceed the quantity that can be planted in a day. Seedlings, once removed from the nursery or temporary storage area shall be planted immediately.
- Timing of Planting: The best time to plant seedlings is while they are dormant, prior to spring budding. The most suitable months for planting are March and April, when the soil is moist, but may be planted from March through November. No planting shall be done while ground is frozen. Planting shall occur within one growing season of the issuance of grading/building permits and/or reaching the final grades and stabilization of planting areas.
- Seedling Planting: Tree seedlings shall be hand planted using a dibble bar or sharp-shooter shovel. It is important that the seedling be placed in the hole so that the roots can spread out naturally; they should not be twisted, balled up or bent. Moist soil should then be packed firmly around the roots. Seedlings should be planted at a depth where their roots lie just below the ground surface. Air pockets should not be left after closing the hole which would allow the roots to dry out. See planting details for further explanation. If the contractor wishes to plant by another method, the preparer of this tree conservation plan must be contacted and give his approval before planting may begin.
- Spacing: See Plant Schedule and/or Planting Plan for spacing requirements. Also refer to the Planting Layout detail for a description of the general planting theory.
- Soil: Upon the completion of all grading operations, a soil test shall be conducted to determine what soil preparation and soil amendments, if any, are necessary to create good tree growing conditions. Soil samples shall be taken at a rate that provides one soil sample for each area that appears to have a different soil type (if the entire area appears uniform, then only one sample is necessary), and submitted for testing to a private company. The company of choice shall make recommendations for improving the existing soil. The soil will be tested and recommended for corrections of soil texture, pH, magnesium, phosphorus, potassium, calcium and organic matter.
- Soil Improvement Measures: the soil shall then be improved according to the recommendations made by the testing company.
- Fencing and Signage: Final protective fencing shall be placed on the visible and/or development side of planting areas. The final protective fence shall be installed upon completion of planting operations unless it was installed during the initial stages of development. Signs shall be posted per the signage detail on this sheet.
- Planting method: Consult the Planting Detail(s) shown on this plan.
- Mulching: Apply two-inch thick layer of woodchip or shredded hardwood mulch (as noted) to each plating site (see detail shown on this plan).
- Groundcover Establishment: the remaining disturbed area between seedling planting sites shall be seeded and stabilized with white clover seed at the rate of 5 lbs/acre.
- Mowing: No mowing shall be allowed in any planting area.
- Survival Check for Bond Release: The seedling planting is to be checked at the end of each year for four years to assure that no less than 75% of the original planted quantity survives. If the minimum number has not been provided the area must be supplemented with additional seedlings to reach the required number at time of planting.
- Source of Seedlings: state name, address, and phone number of nursery or supplier.

FOUR-YEAR MANAGEMENT PLAN FOR RE/AFFORESTATION AREAS

Field check the re-afforestation area according to the following schedule:

- Year 1: Site preparation and Tree Planting
Survival check once annually (September-November) see Note 1) Watering is needed (2 x month)
Control of undesirable vegetation as needed (1 x in June and 1 x in September min.)
- Year 2-3: Reinforcement planting is needed (See Note 2) Survival check once annually (September-November)
Control of undesirable vegetation if needed (1 x in May and 1 x in August min.)
- Year 4: Reinforcement planting if needed. (See Note 2) Survival check (September - November)
- Survival Check: Check planted stock against plant list (or as-built) by walking the site and taking inventory. Plants must show vitality. Submit field data forms (Condition Check Sheets) to owner after each inspection. Remove all dead plants.
 - Reinforcement Planting: Replace dead or missing plants in sufficient quantity to bring the total number of live plants to at least 75% of the number originally planted. If a particular species suffers unusually high mortality, replace with an alternative plant type.
 - Miscellaneous: Fertilization or watering during years 1 through 3 will be done on an as needed basis. Special return operations or recommendations will be conducted on an as needed basis.

POST DEVELOPMENT NOTES

When woodlands and/or specimen, historic or champion trees are to remain:

- If the developer or builder no longer has an interest in the property and the new owner desires to remove a hazardous tree or portion thereof, the new owner shall obtain a written statement from a Certified Arborist or Licensed Tree Expert identifying the hazardous condition and the proposed corrective measures prior to having the work conducted. After proper documentation has been completed per the handout "Guidance for Prince George's County Property Owners, Preservation of Woodland Conservation Areas", the arborist or tree expert may then remove the tree. The stump shall be cut as close to the ground as possible and left in place. The removal or grinding of the stumps in the woodland conservation area is not permitted.
If a tree or portions thereof are in imminent danger of striking a structure, parking area, or other high use area and may result in personal injury or property damage then the certification is not required and the permittee shall take corrective action immediately. The condition of the area shall be fully documented through photographs prior to corrective action being taken. The photos shall be submitted to the inspector for documentation of the damage.
Tree work to be completed within a road right-of-way requires a permit from the Maryland Department of Natural Resources unless the tree removal is shown within the approved limits of disturbance on a TCP2. The work is required to be conducted by a Licensed Tree Expert.
- The removal of noxious, invasive, and non-native plant species from any woodland preservation area shall be done with the use of hand-held equipment only (pruners or a chain saw). These plants may be cut near the ground and material less than two inches diameter may be removed from the area and disposed of appropriately. All material from these noxious, invasive, and non-native plants greater than two (2) inches diameter shall be cut to allow contact with the ground, thus encouraging decomposition.
- The use of broadcast spraying of herbicides is not permitted. However, the use of herbicides to discourage re-sprouting of invasive, noxious, or non-native plants is permitted if done as an application of the chemical directly to the cut stump immediately following cutting of plant tops. The use of any herbicide shall be done in accordance with the label instructions.
- The use of chainsaws is extremely dangerous and should not be conducted with poorly maintained equipment, without safety equipment, or by individuals not trained in the use of this equipment for the pruning and/or cutting of trees.

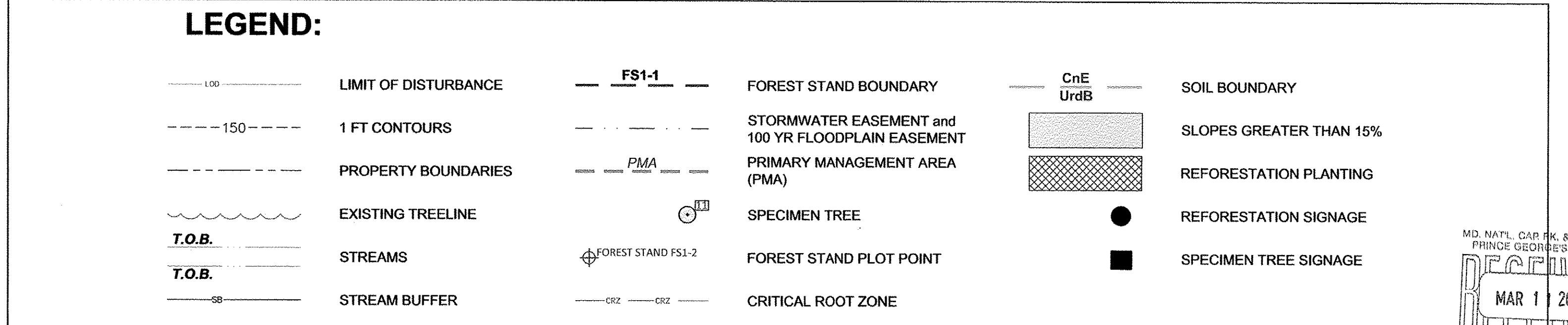
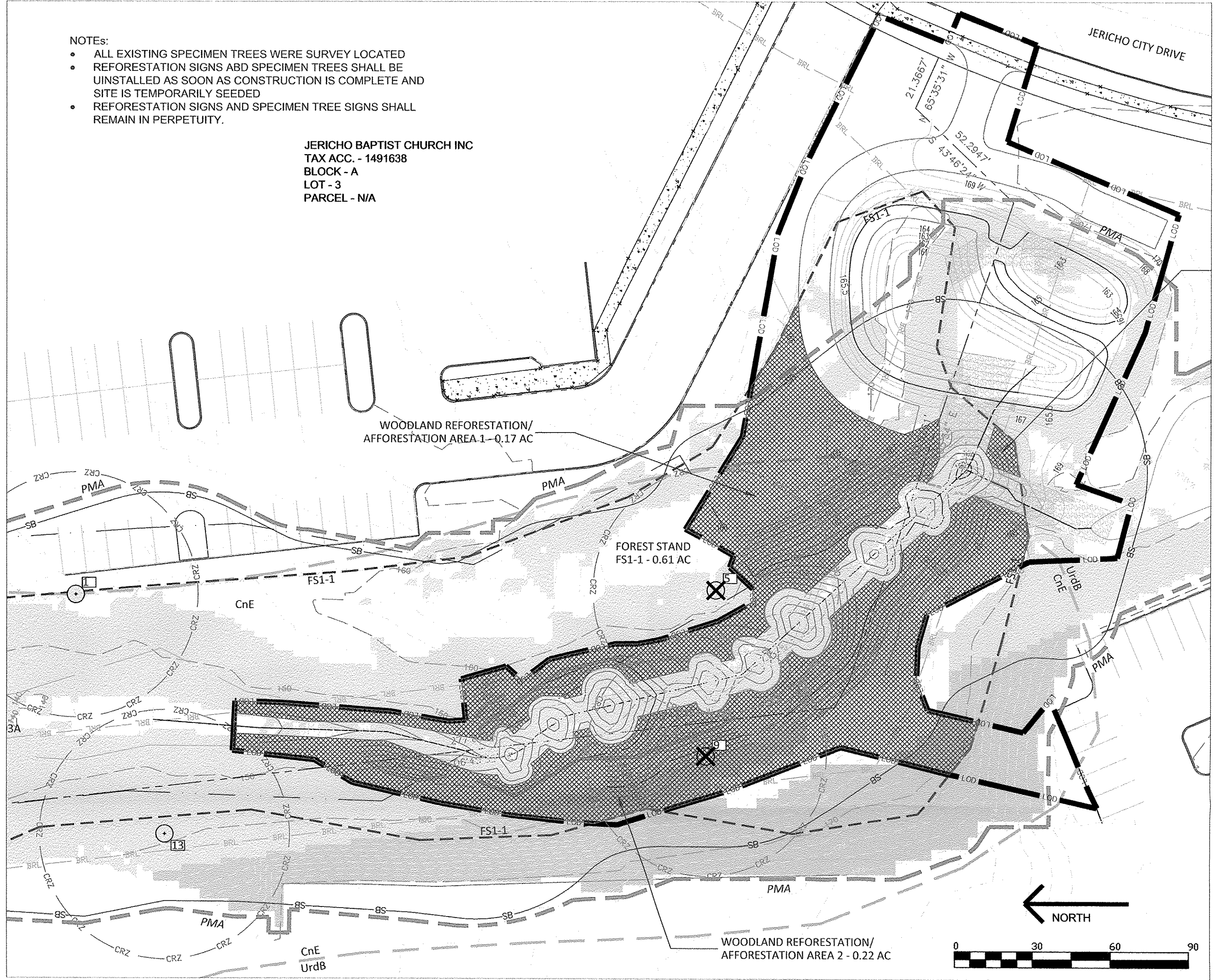

Sheets 7a - 7c only for stream restoration
See original approval (TCP2-130-95) for overall site TCP2

| | | |
|--|-----------|----------|
| M-NCPPC Prince George's Planning Department Environmental Planning Section APPROVAL | | |
| TREE CONSERVATION PLAN | | |
| TCP2 - 130 - 95 | | |
| Approved by | Date | |
| Initial staff signature | S. Miller | 02-07-96 |
| 01 revision | Kilmer | 3/11/06 |
| 02 revision | | |
| 03 revision | | |

| | |
|--|--------------------|
| THIS PLAN WAS PREPARED BY: BRIAN MCAVENNEY MD STATE BOARD OF EXAMINERS OF LANDSCAPE ARCHITECTS LICENSED LANDSCAPE ARCHITECT #3655 | |
| 01.15.16 | |
| BRIAN MCAVENNEY DATE CHESAPEAKE ENVIRONMENTAL MANAGEMENT 42 NORTH MAIN STREET, BEL AIR, MD 21014 | |
| DATE | REVISIONS |
| 3/3/16 | Stream Restoration |
| | |
| | |
| | |
| | |
| | |

| | |
|--|--|
| | |
| 42 N. Main Street Bel Air, MD 21014 Phone: (410) 893-9016 Fax: (410) 893-9380 E-mail: info@eemsience.com | |

| | |
|----------------------------|------------------------|
| TREE CONSERVATION PLAN | |
| JERICHO BAPTIST CHURCH | |
| PLAN AND NOTES | |
| STREAM RESTORATION PROJECT | |
| PRINCE GEORGE'S COUNTY, MD | |
| DRAWN BY: BM | PROJECT NUMBER: |
| DESIGN BY: BM | SCALE: 1" = 30' - 0" |
| REVIEWED BY: WT | SHEET NUMBER: 7a OF 9 |
| | DRAWING NUMBER: 1 OF 1 |

FOREST CONSERVATION WORKSHEET

Standard Woodland Conservation Worksheet for Prince George's County

| SECTION I-Establishing Site Information- (Enter acres for each zone) | | | | |
|--|-------|------|------|--|
| Zone: | I-3 | | | |
| Gross Tract: | 73.67 | | | |
| Floodplain: | 5.73 | | | |
| Previously Dedicated Land: | 0.00 | | | |
| Net Tract (NTA): | 67.94 | 0.00 | 0.00 | |

| | | | |
|--|---|------------|---|
| TCP Number | 2-130-95 | Revision # | 1 |
| Property Description or Subdivision Name: | Jericho Baptist Church Stream restoration project | | |
| Is this site subject to the 1989 Ordinance?(Y/N) | N | | |
| Is this one (1) single family lot? (Y/N) | N | | |
| Are there prior TCP approvals which include a combination of this lot/s? (Y/N) | Y | | |
| Is any portion of the property in a WC Bank? | N | | |
| Break-even Point (preservation) = | 11.88 | acres | |
| Clearing permitted w/o reforestation = | 6.75 | acres | |

| SECTION II-Determining Requirements (Enter acres for each corresponding column) | | | | |
|---|-----------------------|-----------------------|---------------------------------|---------------------------------------|
| | Column A WCT/AFT % | Column B Net Tract | Column C Floodplain (1:1) | Column D Off-Site Impacts (1:1) |
| Existing Woodland | | 18.63 | 5.73 | |
| Woodland Conservation Threshold (WCT) = | 15.00% | 10.19 | | |
| Smaller of 13 or 14 | | 10.19 | | |
| Woodland above WCT | | 8.44 | | |
| Woodland cleared | | 5.97 | 0.60 | 0.00 |
| Woodland cleared above WCT (smaller of 16 or 17) | | 5.97 | | |
| Clearing above WCT (0.25 : 1) replacement requirement | | 1.49 | | |
| Woodland cleared below WCT | | 0.00 | | |
| Clearing below WCT (2:1 replacement requirement) | | 0.00 | | |
| Afforestation Required Threshold (AFT) = | 15.00% | 0.00 | | |
| Off-site WCA being provided on this property | | 0.00 | | |
| Woodland Conservation Required | | 12.28 | | |

| SECTION III-Meeting the Requirements (Enter acres for each corresponding column) | | | | |
|--|------|-------|-----------------|-------------|
| Woodland Preservation | | 8.96 | | |
| Afforestation / Reforestation | | 3.17 | Bond amount: \$ | 41,425.56 * |
| Natural Regeneration | | 0.00 | | |
| Landscape Credits | | 0.00 | | |
| Specimen/Historic Tree Credit (CRZ area * 2.0) | 0.00 | 0.00 | | |
| Forest Enhancement Credit (Area * .25) | 0.97 | 0.24 | | |
| Street Tree Credit (Existing or 10-year canopy coverage) | | 0.00 | | |
| Area approved for fee-in-lieu/PFA | | 0.00 | Fee amount: | \$0.00 |
| Area approved for fee-in-lieu/non-PFA | | 0.00 | Fee amount: | \$0.00 |
| Off-site Woodland Conservation Credits Required | | 0.00 | | |
| Off-site WCA (preservation) being provided on this property | | 0.00 | | |
| Off-site WCA (afforestation) being provided on this property | | 0.00 | | |
| Woodland Conservation Provided | | 12.37 | | |

| | | |
|---|-------|-------|
| Area of woodland not cleared | 12.66 | acres |
| Net tract woodland retained not part of requirements: | 3.70 | acres |
| 100-floodplain woodland retained | 5.13 | acres |
| On-site woodland conservation provided | 13.10 | acres |
| On-site woodland retained not credited | 8.83 | acres |

Prepared by: _____ Signed: _____ Date: _____

.38 acres of reforestation for this revision = \$ 4,965.84 bond

| FOREST STAND SUMMARY | | | | | |
|----------------------|-------------------|-----------|--------------------|------------------------|--------------------------|
| Forest Stand | Forest Cover Type | Condition | Retention Priority | Forest Structure Value | Size in Study Area (Ac.) |
| FS-1 | Mixed Deciduous | Fair | High | 11.5 - Good | 0.61 |

| WOODLAND CONSERVATION SUMMARY TABLE | | | | | | | | | | | | |
|-------------------------------------|------------------|-------------------------|----------------------|-------------------------|------------------------|------------------------------------|------------------------------------|----------------------------------|------------------------------|-------------------------------|---|--|
| Sheet | Gross Tract Area | 100 Yr. Floodplain (FP) | Net Tract Area (NTA) | Existing Woodland (NTA) | Existing Woodland (FP) | Woodland Cleared Net Tract (C-NTA) | Woodland Cleared Floodplain (C-FP) | Woodland Cleared Off-site (C-OS) | Woodland Preserv. Area (WPA) | Woodland Reforest. Area (WRA) | Woodland Retained/ Not Credited (WR-NC) | Woodland Retained/ Assumed Cleared (WR-AC) |
| 1 | 0.97 | 0 | 0.97 | 0.6 | n/a | 0.6 | n/a | n/a | n/a | 0.1 | n/a | n/a |
| Total | 0.97 | 0 | 0.97 | 0.6 | n/a | 0.6 | n/a | n/a | n/a | 0.1 | n/a | n/a |

| SPECIMEN TREE TABLE | | | | | | |
|---------------------|--------------------------------|------------------|-----------|-----------|--------------|-----------|
| Tree No. | Scientific Name | Common Name | Dbh (in.) | Condition | Forest Stand | Retention |
| 1 | <i>Quercus falcata</i> | Southern red oak | 31.3 | Good | FS-1 | yes |
| 5 | <i>Liriodendron tulipifera</i> | Tulip poplar | 31.5 | Poor | FS-1 | no |
| 9 | <i>Fagus grandifolia</i> | American beech | 30.9 | Good | FS-1 | no |
| 13 | <i>Nyssa sylvatica</i> | Black gum | 32.0 | Good | FS-1 | yes |

Note: Trees in Bold - To Be Removed

| SOIL TABLE | | | | | | | |
|--|-----------------|----------|---------|---------------|----------------------|-----------------------|----------------|
| Map Unit Name | Map Unit Symbol | Slope % | Hydric* | Hydric Rating | K-Factor, Whole Soil | Hydrologic Soil Group | Drainage Class |
| Collington-Wist complex | CnE | 15 to 25 | No | 0 | 0.17 | B | Well drained |
| Collington-Wist-Urban land complex | CoD | 5 to 15 | No | 0 | 0.20 | B | Well drained |
| Urban land-Collington-Wist complex | UrdB | 0 to 5 | No | 0 | N/A | D | N/A |
| Sekiah and Issue soils, frequently flooded | ZS | N/A | No | 60 | 0.37 | B/D | Poorly drained |

*Soil map units that meet hydric soil criteria or that contain hydric soil as inclusions

| PLANTING SCHEDULE - REFORESTATION (0.381 acres) | | | | | | |
|---|------------------------------|-------------------|------|-----------|----------|----------|
| TYPE | BOTANICAL NAME | COMMON NAME | SIZE | CONDITION | QUANTITY | SPACING |
| TREES | | | | | | |
| AR | <i>Acer rubrum</i> | Red Maple | 5' | CG | 14 | 12' o.c. |
| BN | <i>Betula nigra</i> | River birch | 5' | CG | 9 | 12' o.c. |
| CC | <i>Cercis canadensis</i> | Eastern Redbud | 5' | CG | 10 | 12' o.c. |
| IO | <i>Ilex opaca</i> | American holly | 5' | CG | 9 | 12' o.c. |
| MV | <i>Magnolia virginiana</i> | Sweetbay magnolia | 5' | CG | 11 | 12' o.c. |
| PO | <i>Platanus occidentalis</i> | American sycamore | 5' | CG | 9 | 12' o.c. |
| QF | <i>Quercus falcata</i> | Southern red oak | 5' | CG | 5 | 12' o.c. |
| QP | <i>Quercus palustris</i> | Pin Oak | 5' | CG | 13 | 12' o.c. |

| | | | | | | |
|--------|--------------------------|---------------------|-----|----|----|----------|
| SHRUBS | | | | | | |
| CA | <i>Clethra alnifolia</i> | Sweet pepperbush | 18" | CG | 9 | 12' o.c. |
| IT | <i>Itea virginica</i> | Virginia sweetspire | 18" | CG | 8 | 12' o.c. |
| IV | <i>Ilex verticillata</i> | Winterberry | 18" | CG | 9 | 12' o.c. |
| LB | <i>Lindera benzoin</i> | Spicebush | 18" | CG | 14 | 12' o.c. |
| VD | <i>Viburnum dentatum</i> | Southern arrowwood | 18" | CG | 13 | 12' o.c. |

| | | | | | | |
|------------|-----------------------------------|-------------------|-----|-------|----|----------|
| HERBACEOUS | | | | | | |
| CL | <i>Chasmanthium latifolium</i> | Northern sea oats | n/a | 1 qt. | 50 | 24" o.c. |
| MS | <i>Matteuccia struthiopteris</i> | Ostrich fern | n/a | 1 qt. | 50 | 24" o.c. |
| LC | <i>Lobelia cardinalis</i> | Cardinal flower | n/a | 1 qt. | 50 | 24" o.c. |
| OC | <i>Osmunda cinnamomea</i> | Cinnamon fern | n/a | 1 qt. | 50 | 24" o.c. |
| PA | <i>Polystichum acrostichoides</i> | Christmas fern | n/a | 1 qt. | 50 | 24" o.c. |

Note: Herbaceous plug planting locations to be determined on site

| | | | | | | |
|------------|----------------------------------|--------------------|----|----|----|---------|
| LIVESTAKES | | | | | | |
| CO | <i>Cephalanthus occidentalis</i> | Buttonbush | 2' | LS | 32 | 3' o.c. |
| CA | <i>Cornus amomum</i> | Silky dogwood | 2' | LS | 32 | 3' o.c. |
| CS | <i>Cornus sericea</i> | Redosier dogwood | 2' | LS | 32 | 3' o.c. |
| SD | <i>Salix discolor</i> | Pussy willow | 2' | LS | 32 | 3' o.c. |
| SC | <i>Sambucus canadensis</i> | Elderberry | 2' | LS | 32 | 3' o.c. |
| VD | <i>Viburnum dentatum</i> | Southern arrowwood | 2' | LS | 32 | 3' o.c. |

Note: See detail sheet for planting details. Refer to Maryland Department of the Environment's *Guidelines to Waterway Construction* for live stakes specifications.

| | | | | | | |
|---------|--------------------------------------|--|--|--|--|-------|
| SEEDING | | | | | | |
| HSD | Herbaceous Seed Mix - 40lbs/acre PLS | | | | | 15.12 |

Note: See REFORESTATION Herbaceous Seed Mix for species and distribution

| HERBACEOUS SEED MIX SPECIES LIST - REFORESTATION (0.381 acres) | | | |
|--|---------------------------|--------------------|--------------|
| TYPE | BOTANICAL NAME | COMMON NAME | DISTRIBUTION |
| GRASSES | | | |
| CP | <i>Carex pensylvanica</i> | Pennsylvania Sedge | 32% |
| EH | <i>Elymus hystrix</i> | Bottlebrush Grass | 30% |
| FR | <i>Festuca rubra</i> | Red Fescue | 32% |
| FORBS | | | |
| AD | <i>Aster divaricatus</i> | White Wood Aster | 3% |
| SC | <i>Solidago caesia</i> | Bluestem Goldenrod | 3% |

Note - Herbaceous seed to be spread separately from shrub seed

| | | | |
|--------|--------------------------|--------------------|-----|
| SHRUBS | | | |
| LB | <i>Lindera benzoin</i> | Spicebush | 50% |
| VD | <i>Viburnum dentatum</i> | Southern Arrowwood | 50% |

Note - Shrub seed to be spread separately from herbaceous seed

| | | | | | | | |
|--|--|--|--|--|--|--|--|
| <p>M-NCPPC Prince George's Planning Department Environmental Planning Section APPROVAL</p> <p>TREE CONSERVATION PLAN</p> <p>TCP2 - 130 - 95</p> <p>Approved by: _____ Date: _____</p> <p>Initial staff signature: S. Miller 02-07-96</p> <p>01 revision: _____</p> <p>02 revision: _____</p> <p>03 revision: _____</p> | | <p>THIS PLAN WAS PREPARED BY: BRIAN MCAVENNEY MD STATE BOARD OF EXAMINERS OF LANDSCAPE ARCHITECTS LICENSED LANDSCAPE ARCHITECT #3655</p> <p><i>Brian Mcavenney</i> 01.15.16 BRIAN MCAVENNEY DATE CHESAPEAKE ENVIRONMENTAL MANAGEMENT 42 NORTH MAIN STREET, BEL AIR, MD 21014</p> <p>DATE: _____ REVISIONS: _____</p> <p>Stream Restoration</p> <p>3/3/16</p> | | <p>CHESAPEAKE ENVIRONMENTAL MANAGEMENT, INC.</p> <p>Applying Practical Science to Improve Communities</p> <p>42 N. Main Street Bel Air, MD 21014 Phone: (410) 893-9016 Fax: (410) 893-9380 E-mail: info@cemscience.com</p> | | <p>TREE CONSERVATION PLAN</p> <p>JERICO BAPTIST CHURCH SCHEDULES AND TABLES STREAM RESTORATION PROJECT</p> <p>PRINCE GEORGE'S COUNTY, MD</p> <p>DRAWN BY: BM PROJECT NUMBER: _____</p> <p>DESIGN BY: BM SCALE: n/a</p> <p>REVIEWED BY: WT SHEET NUMBER: 7b OF 9</p> <p>DRAWING NUMBER: n/a</p> | |
|--|--|--|--|--|--|--|--|

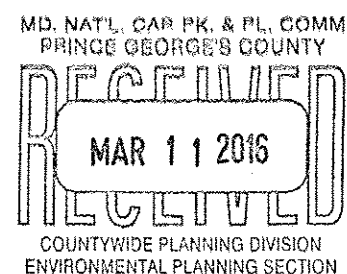

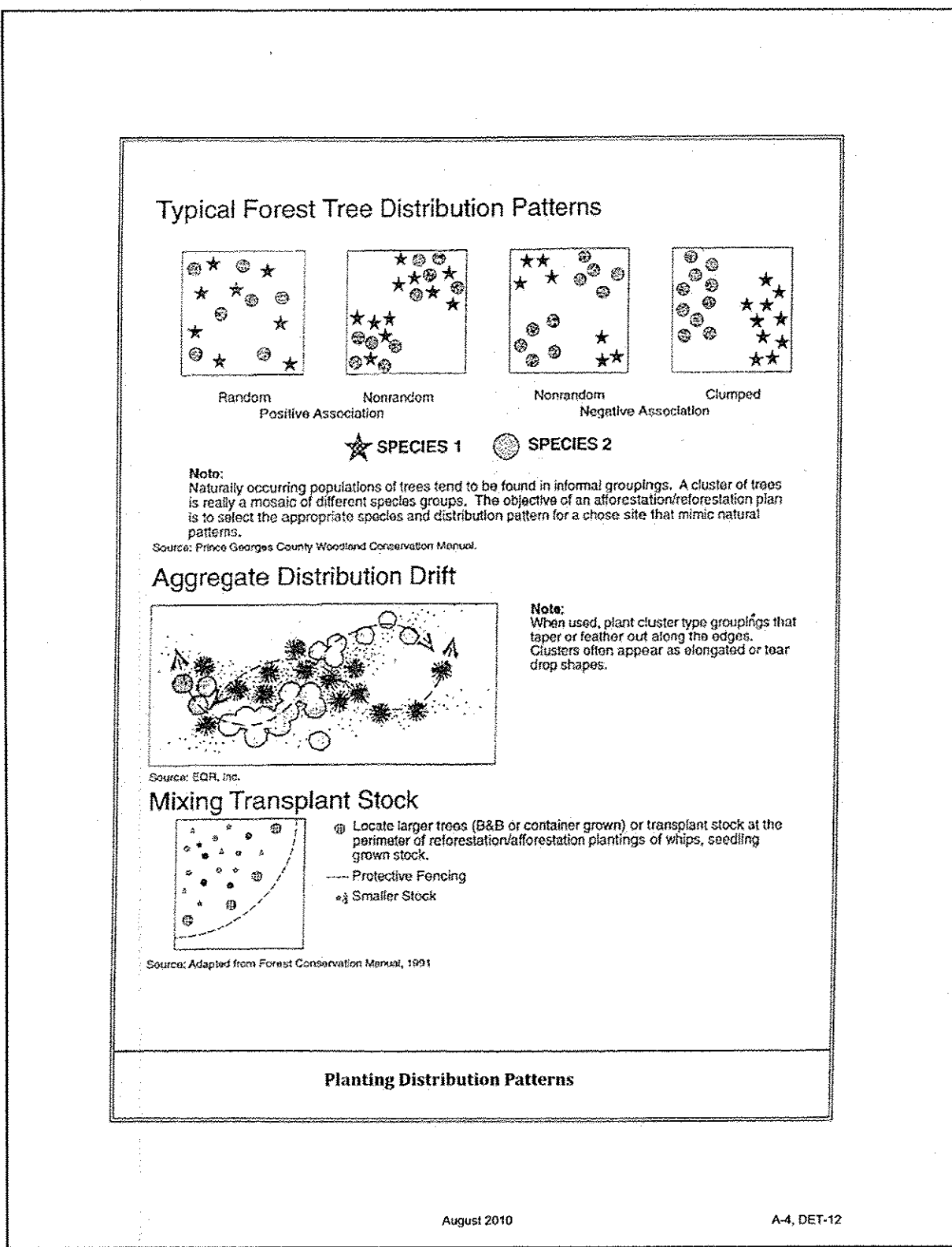
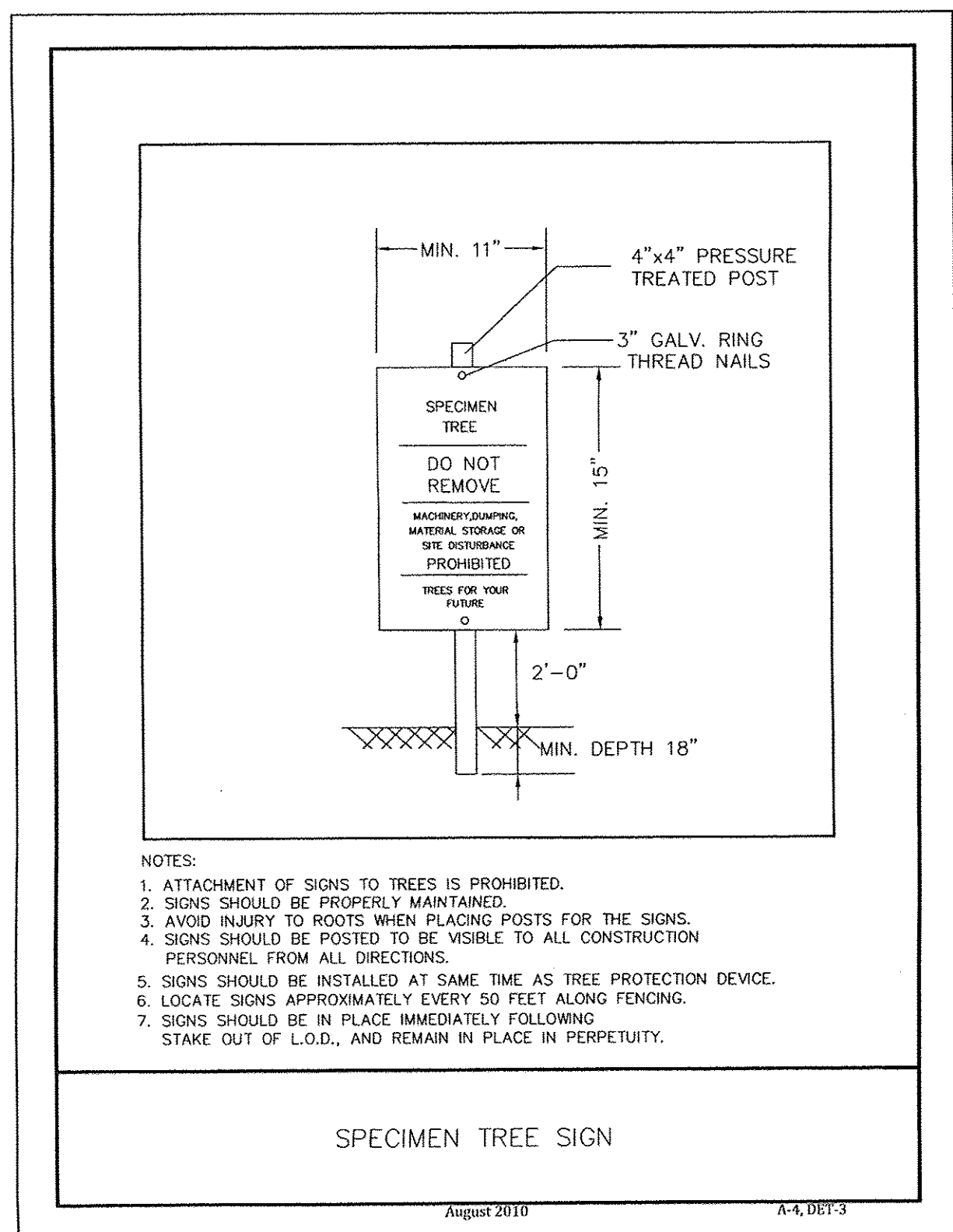
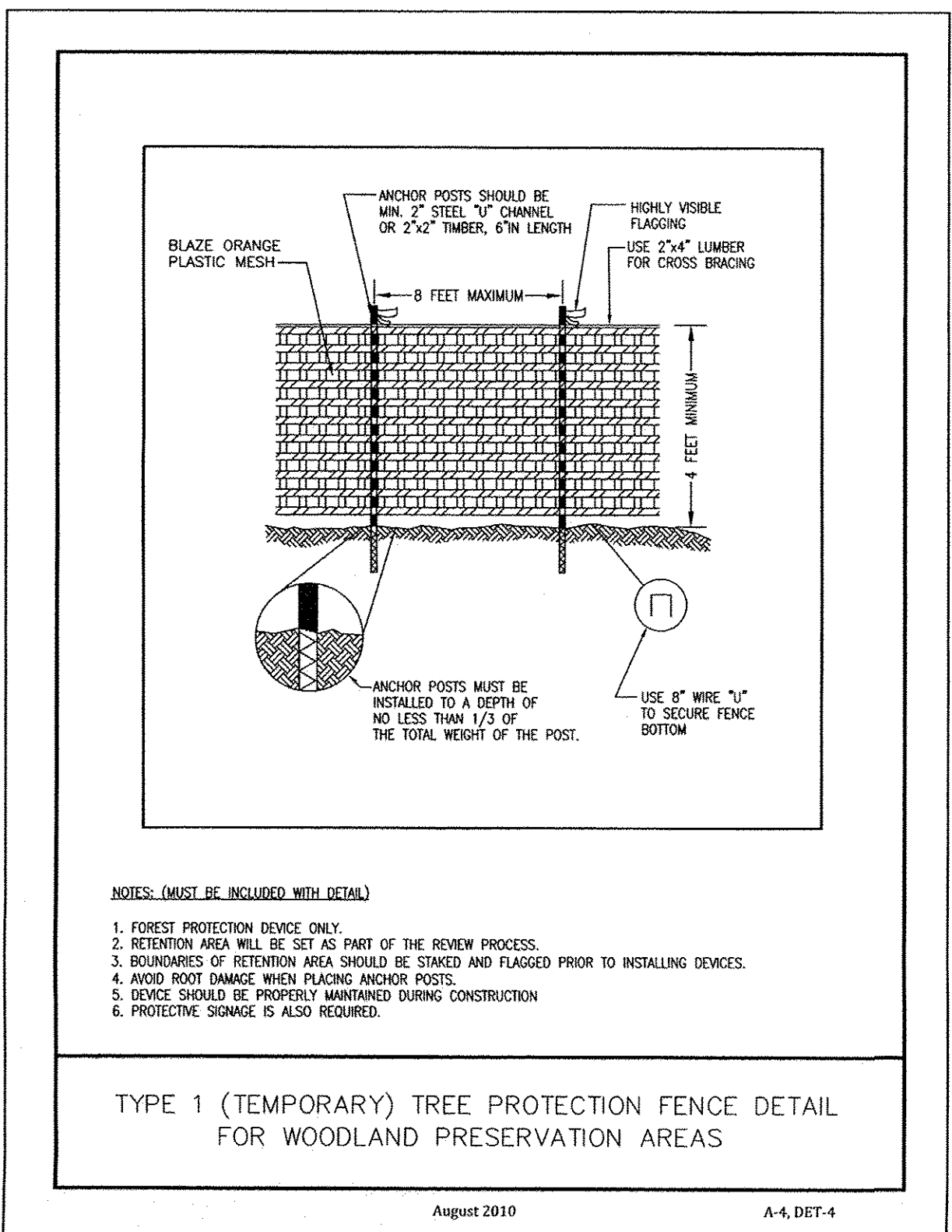
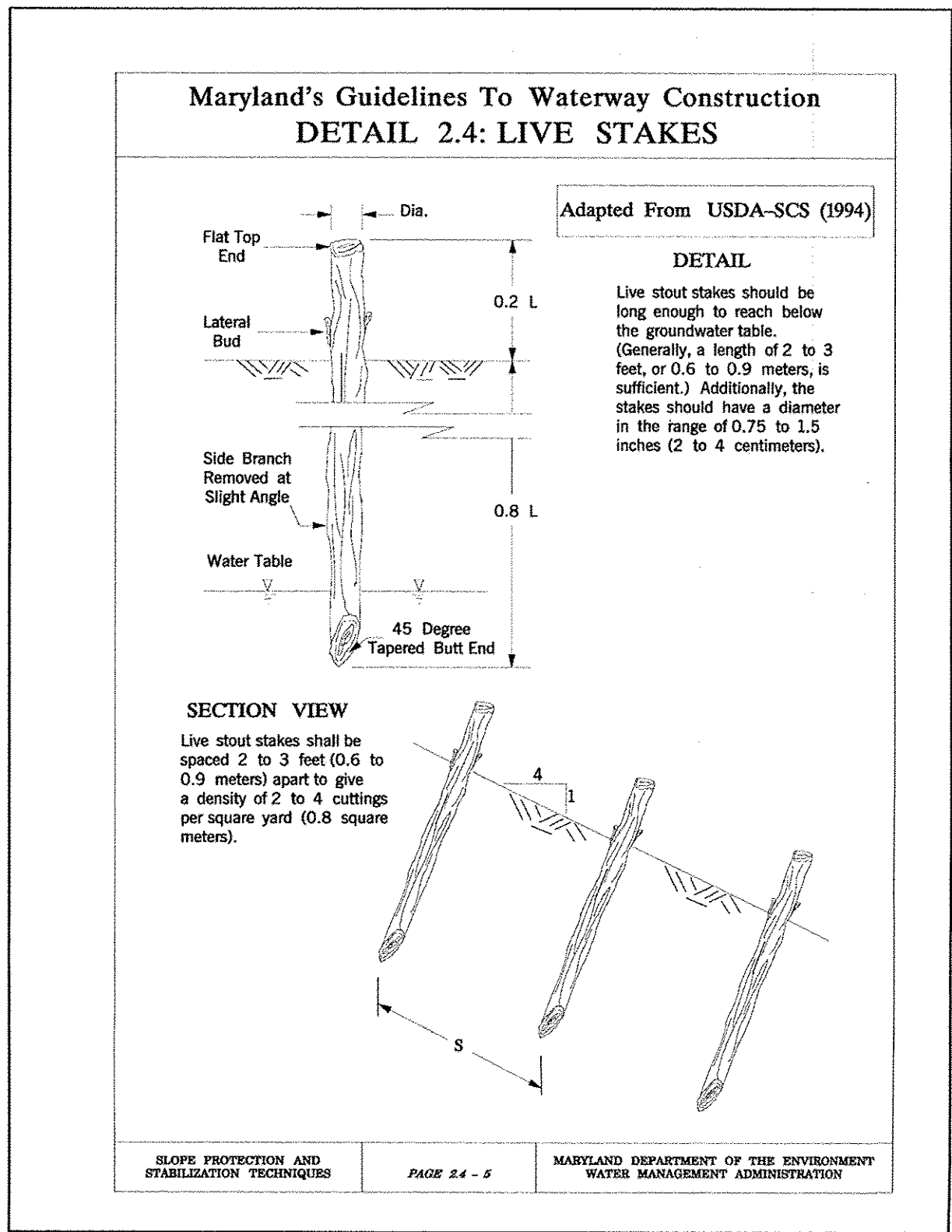
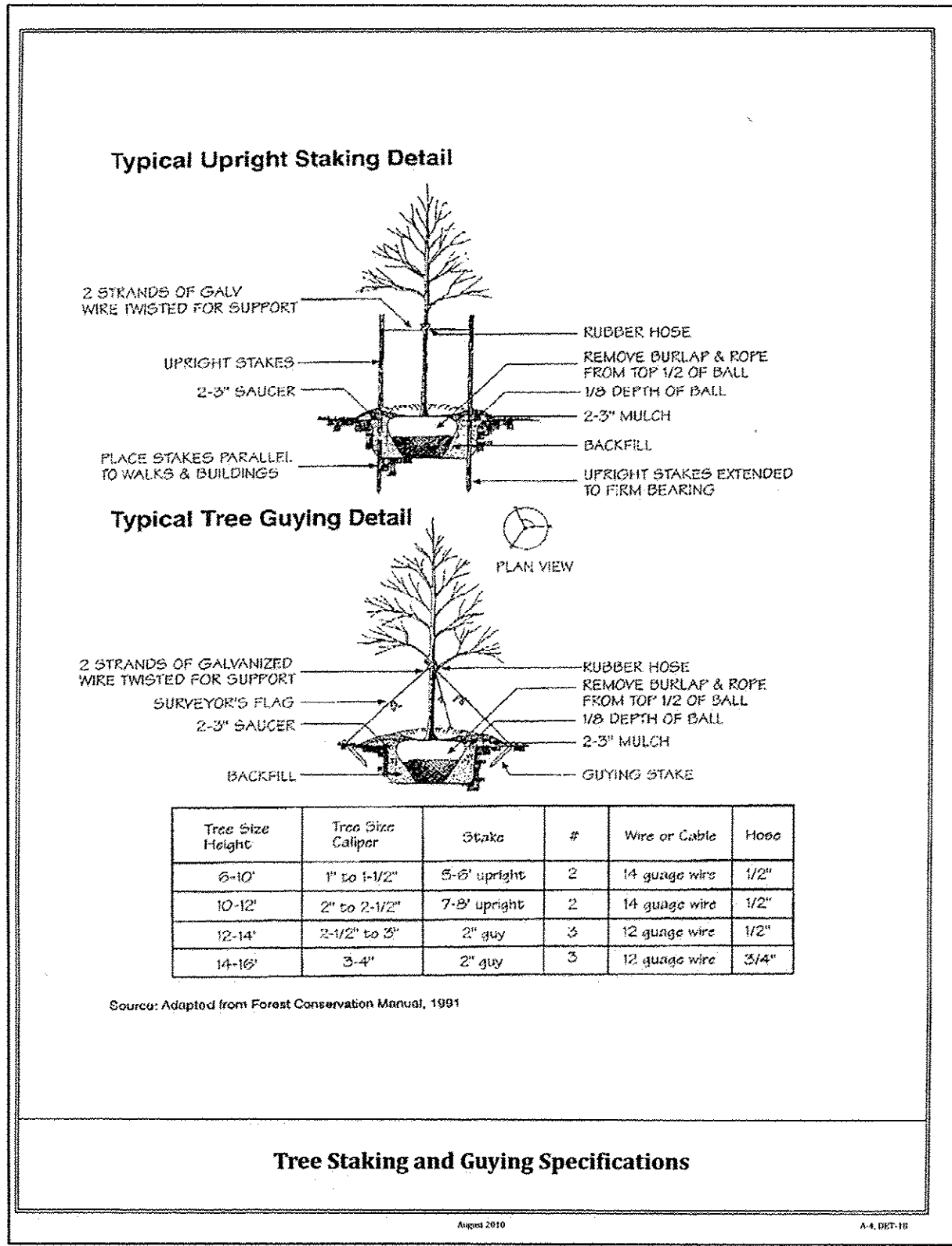
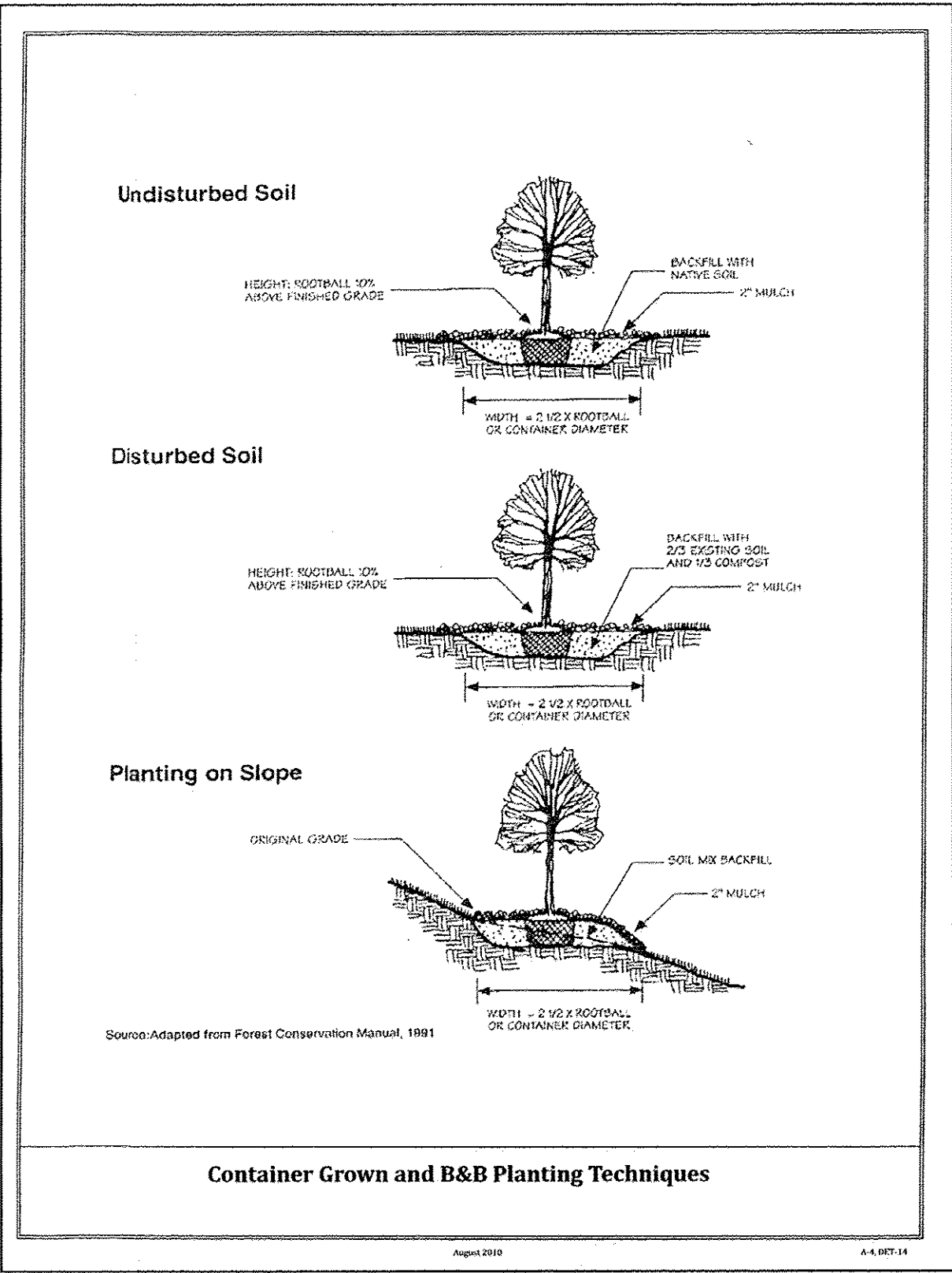
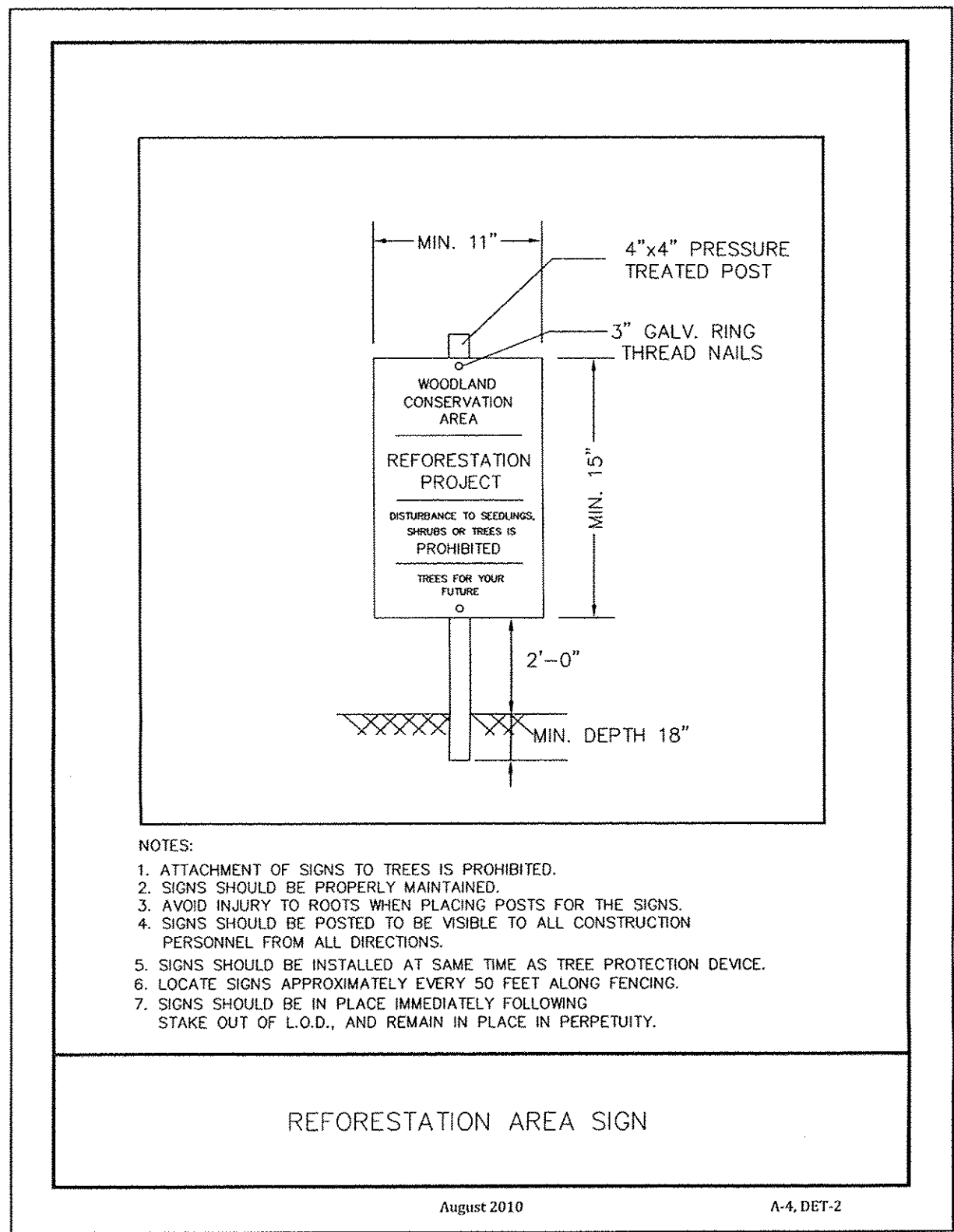

| | | | | | |
|--|--|---|--|--|--|
| M-NCPPC Prince George's Planning Department Environmental Planning Section APPROVAL | | THIS PLAN WAS PREPARED BY: BRIAN MCAVENEY MD STATE BOARD OF EXAMINERS OF LANDSCAPE ARCHITECTS LICENSED LANDSCAPE ARCHITECT #3655 DATE: 01.15.16 | | TREE CONSERVATION PLAN JERICO BAPTIST CHURCH DETAILS STREAM RESTORATION PROJECT PRINCE GEORGE'S COUNTY, MD | |
| TREE CONSERVATION PLAN TCP2 - 130 - 95 | | DATE: 03.03.16 REVISIONS: Stream Restoration | | Applying Practical Science to Improve Communities 42 N. Main Street Bel Air, MD 21014 Phone: (410) 893-9016 Fax: (410) 893-9380 E-mail: info@cemscience.com | |
| Approved by Initial staff signature 01 revision 02 revision 03 revision | Date S. Miller 02.07.96 3/16/16 | DRAWN BY: BM PROJECT NUMBER: DESIGN BY: BM SCALE: n/a REVIEWED BY: WT SHEET NUMBER: 7c OF 9 DRAWING NUMBER: n/a | | | |

