

MD STATE GRID  
HOR. NAD 83/11  
VERT. NSVD 88

QUALIFIED PROFESSIONAL CERTIFICATION

This plan complies with the current requirements of Subtitle 25 and the Wetland and Wildlife Conservation Technical Manual.

Signed: *[Signature]* Date: 4-15-13

Jerritt Bird  
456 Ridgebrook Road  
Sparks, MD 21152

Phone: (410) 516 7454

E-mail: jerritt.bird@kci.com

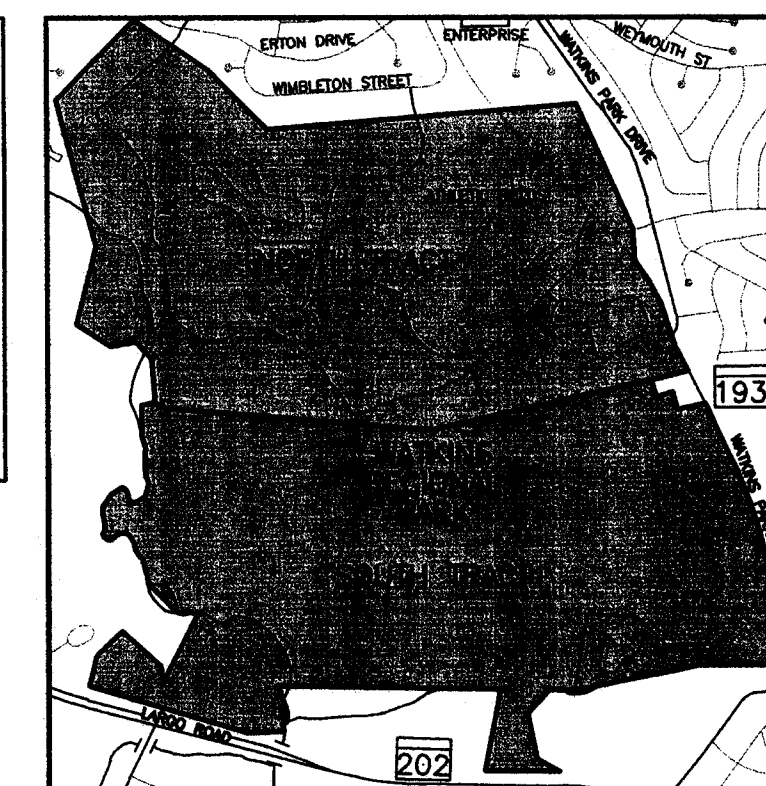

VICINITY MAP  
SCALE: 1" = 2000'

ENGINEERS  
PLANNERS  
SCIENTISTS  
CONSTRUCTION MANAGERS  
8831 Maple Lane  
Fulton, MD 20759  
Telephone: (410) 932-8866  
Fax: (410) 932-7415

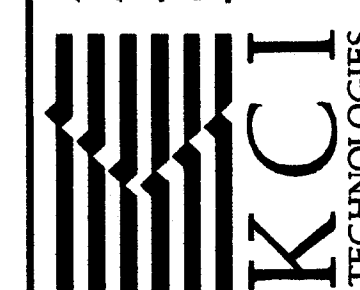

PROFESSIONAL CERTIFICATION  
I HEREBY CERTIFY THAT THESE DOCUMENTS  
WERE PREPARED OR APPROVED BY ME,  
AND THAT I AM A DULY LICENSED  
PROFESSIONAL ENGINEER UNDER THE LAWS  
OF THE STATE OF MARYLAND.  
LICENCE NO. 35712  
EXPIRATION DATE: 06-16-13

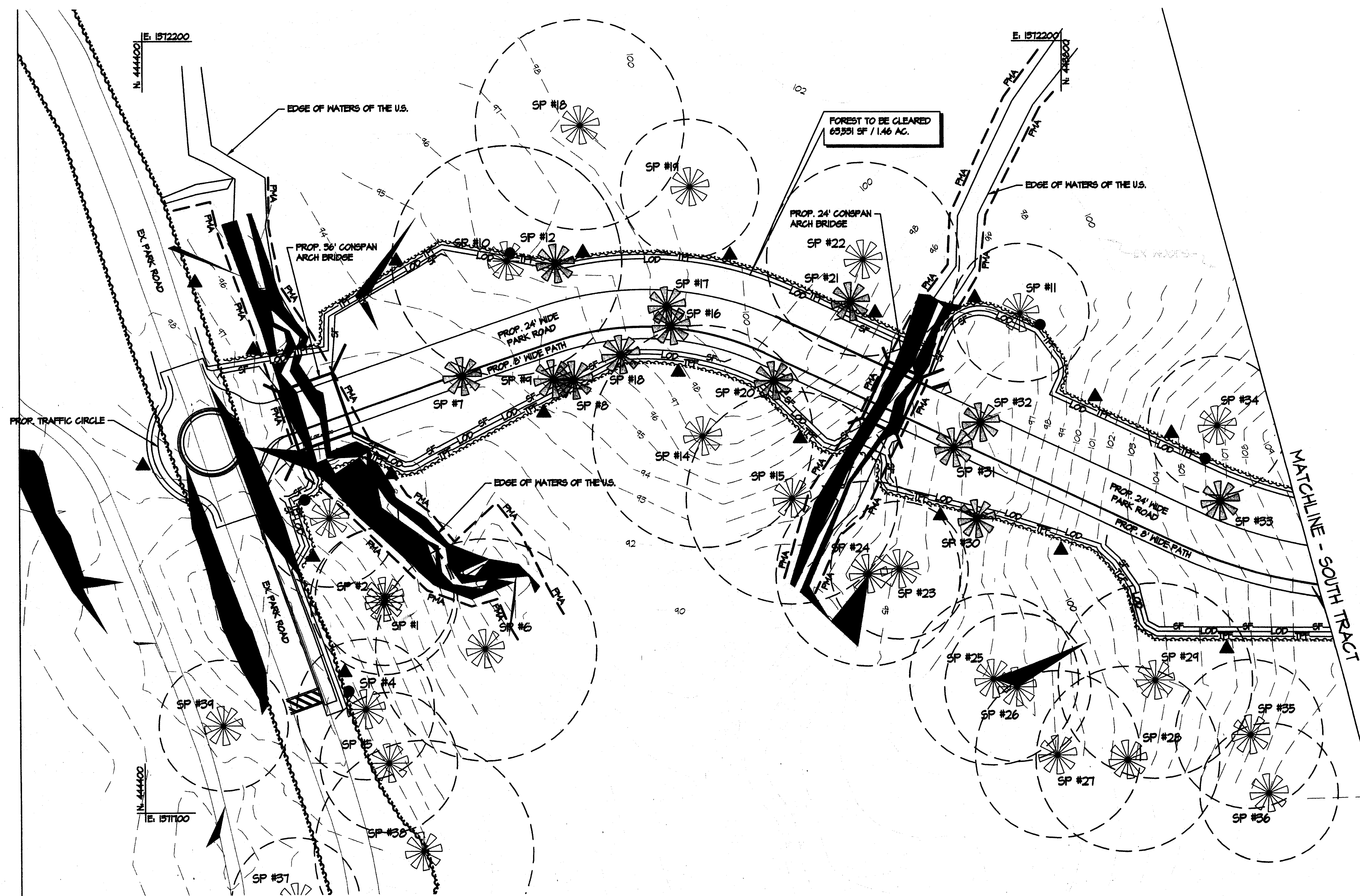

NORTH TRACT - ROAD PLAN  
SCALE: 1" = 40'

SPECIMEN TREES

SYMBOL	SIZE	COMMON/BOTANICAL NAME	CONDITION	DISPOSITION POST DEVELOPMENT	DISPOSITION POST DEVELOPMENT
SP1	32"	Sweet Gum/Liquidambar styraciflua	Good	To Remain	None Required
SP2	30"	Sweet Gum/Liquidambar styraciflua	Good	To Remain	None Required
SP3	30"	White Oak/Quercus alba	Good	To Remain	TFF / Root Pruning
SP4	30"	Red Maple/Acer rubrum	Good	To Remain	None Required
SP5	30"	Hickory	Good	To Remain	None Required
SP6	48"	Tulip tree/Liriodendron tulipifera	Good	To Remain	None Required
SP7	52"	Sweet Gum/Liquidambar styraciflua	Good	To be Removed	N/A
SP8	38"	Tulip tree/Liriodendron tulipifera	Good	To be Removed	N/A
SP9	30"	Twine Tulip tree/Liriodendron tulipifera	Good	To be Removed	N/A
SP10	30"	Tulip tree/Liriodendron tulipifera	Good	To Remain	TFF / Root Pruning
SP11	30"	Tulip tree/Liriodendron tulipifera	Good	To Remain	TFF / Root Pruning
SP12	30"	Tulip tree/Liriodendron tulipifera	Good	To be Removed	N/A
SP13	30"	Tulip tree/Liriodendron tulipifera	Good	To be Removed	N/A
SP14	48"	Tulip tree/Liriodendron tulipifera	Good	To Remain	None Required
SP15	48"	Tulip tree/Liriodendron tulipifera	Good	To Remain	None Required
SP16	32"	Tulip tree/Liriodendron tulipifera	Good	To be Removed	N/A
SP17	30"	Tulip tree/Liriodendron tulipifera	Good	To be Removed	N/A
SP18	48"	Twine Tulip tree/Liriodendron tulipifera	Good	To Remain	None Required
SP19	30"	Twine Tulip tree/Liriodendron tulipifera	Good	To Remain	None Required
SP20	32"	Tulip tree/Liriodendron tulipifera	Good	To be Removed	N/A
SP21	32"	Twine Tulip tree/Liriodendron tulipifera	Good	To be Removed	N/A
SP22	42"	Tulip tree/Liriodendron tulipifera	Good	To Remain	TFF / Root Pruning
SP23	30"	Sweet Gum/Liquidambar styraciflua	Good	To Remain	None Required
SP24	40"	Tulip tree/Liriodendron tulipifera	Good	To Remain	None Required
SP25	30"	Tulip tree/Liriodendron tulipifera	Good	To Remain	None Required
SP26	30"	Tulip tree/Liriodendron tulipifera	Good	To Remain	None Required
SP27	30"	Tulip tree/Liriodendron tulipifera	Good	To Remain	None Required
SP28	30"	Tulip tree/Liriodendron tulipifera	Good	To Remain	None Required
SP29	30"	Tulip tree/Liriodendron tulipifera	Good	To Remain	None Required
SP30	30"	Tulip tree/Liriodendron tulipifera	Good	To be Removed	N/A
SP31	30"	Tulip tree/Liriodendron tulipifera	Good	To be Removed	N/A
SP32	30"	Tulip tree/Liriodendron tulipifera	Good	To be Removed	N/A
SP33	30"	Tulip tree/Liriodendron tulipifera	Good	To be Removed	N/A
SP34	30"	Tulip tree/Liriodendron tulipifera	Good	To Remain	TFF / Root Pruning
SP35	30"	Tulip tree/Liriodendron tulipifera	Good	To Remain	None Required
SP36	30"	Tulip tree/Liriodendron tulipifera	Good	To Remain	None Required
SP37	30"	Tulip tree/Liriodendron tulipifera	Good	To Remain	None Required
SP38	30"	Tulip tree/Liriodendron tulipifera	Good	To Remain	None Required
SP39	30"	Tulip tree/Liriodendron tulipifera	Good	To Remain	None Required
SP40	30"	Tulip tree/Liriodendron tulipifera	Good	To Remain	None Required
SP41	30"	Tulip tree/Liriodendron tulipifera	Good	To Remain	None Required
SP42	30"	Tulip tree/Liriodendron tulipifera	Good	To Remain	None Required
SP43	30"	Tulip tree/Liriodendron tulipifera	Good	To Remain	None Required
SP44	30"	Tulip tree/Liriodendron tulipifera	Good	To Remain	None Required
SP45	30"	Tulip tree/Liriodendron tulipifera	Good	To Remain	None Required
SP46	30"	Tulip tree/Liriodendron tulipifera	Good	To Remain	None Required
SP47	30"	Tulip tree/Liriodendron tulipifera	Good	To Remain	None Required
SP48	30"	Tulip tree/Liriodendron tulipifera	Good	To Remain	None Required
SP49	30"	Tulip tree/Liriodendron tulipifera	Good	To Remain	None Required
SP50	30"	Tulip tree/Liriodendron tulipifera	Good	To Remain	None Required
SP51	30"	Tulip tree/Liriodendron tulipifera	Good	To Remain	None Required
SP52	30"	Tulip tree/Liriodendron tulipifera	Good	To Remain	None Required
SP53	30"	Tulip tree/Liriodendron tulipifera	Good	To Remain	None Required
SP54	30"	Tulip tree/Liriodendron tulipifera	Good	To Remain	None Required
SP55	30"	Tulip tree/Liriodendron tulipifera	Good	To Remain	None Required
SP56	30"	Tulip tree/Liriodendron tulipifera	Good	To Remain	None Required
SP57	30"	Tulip tree/Liriodendron tulipifera	Good	To Remain	None Required
SP58	30"	Tulip tree/Liriodendron tulipifera	Good	To Remain	None Required
SP59	30"	Tulip tree/Liriodendron tulipifera	Good	To Remain	None Required
SP60	30"	Tulip tree/Liriodendron tulipifera	Good	To Remain	None Required
SP61	30"	Tulip tree/Liriodendron tulipifera	Good	To Remain	None Required
SP62	30"	Tulip tree/Liriodendron tulipifera	Good	To Remain	None Required
SP63	30"	Tulip tree/Liriodendron tulipifera	Good	To Remain	None Required
SP64	30"	Tulip tree/Liriodendron tulipifera	Good	To Remain	None Required
SP65	30"	Tulip tree/Liriodendron tulipifera	Good	To Remain	None Required
SP66	30"	Tulip tree/Liriodendron tulipifera	Good	To Remain	None Required
SP67	30"	Tulip tree/Liriodendron tulipifera	Good	To Remain	None Required
SP68	30"	Tulip tree/Liriodendron tulipifera	Good	To Remain	None Required
SP69	30"	Tulip tree/Liriodendron tulipifera	Good	To Remain	None Required
SP70	30"	Tulip tree/Liriodendron tulipifera	Good	To Remain	None Required
SP71	30"	Tulip tree/Liriodendron tulipifera	Good	To Remain	None Required
SP72	30"	Tulip tree/Liriodendron tulipifera	Good	To Remain	None Required
SP73	30"	Tulip tree/Liriodendron tulipifera	Good	To Remain	None Required
SP74	30"	Tulip tree/Liriodendron tulipifera	Good	To Remain	None Required
SP75	30"	Tulip tree/Liriodendron tulipifera	Good	To Remain	None Required
SP76	30"	Tulip tree/Liriodendron tulipifera	Good	To Remain	None Required
SP77	30"	Tulip tree/Liriodendron tulipifera	Good	To Remain	None Required
SP78	30"	Tulip tree/Liriodendron tulipifera	Good	To Remain	None Required
SP79	30"	Tulip tree/Liriodendron tulipifera	Good	To Remain	None Required
SP80	30"	Tulip tree/Liriodendron tulipifera	Good	To Remain	None Required
SP81	30"	Tulip tree/Liriodendron tulipifera	Good	To Remain	None Required
SP82	30"	Tulip tree/Liriodendron tulipifera	Good	To Remain	None Required
SP83	30"	Tulip tree/Liriodendron tulipifera	Good	To Remain	None Required
SP84	30"	Tulip tree/Liriodendron tulipifera	Good	To Remain	None Required
SP85	30"	Tulip tree/Liriodendron tulipifera	Good	To Remain	None Required
SP86	30"	Tulip tree/Liriodendron tulipifera	Good	To Remain	None Required
SP87	30"	Tulip tree/Liriodendron tulipifera	Good	To Remain	None Required
SP88	30"	Tulip tree/Liriodendron tulipifera	Good	To Remain	None Required
SP89	30"	Tulip tree/Liriodendron tulipifera	Good	To Remain	None Required
SP90	30"	Tulip tree/Liriodendron tulipifera	Good	To Remain	None Required
SP91	30"	Tulip tree/Liriodendron tulipifera	Good	To Remain	None Required
SP92	30"	Tulip tree/Liriodendron tulipifera	Good	To Remain	None Required
SP93	30"	Tulip tree/Liriodendron tulipifera	Good	To Remain	None Required
SP94	30"	Tulip tree/Liriodendron tulipifera	Good	To Remain	None Required
SP95	30"	Tulip tree/Liriodendron tulipifera	Good	To Remain	None Required
SP96	30"	Tulip tree/Liriodendron tulipifera	Good	To Remain	None Required
SP97	30"	Tulip tree/Liriodendron tulipifera	Good	To Remain	None Required
SP98	30"	Tulip tree/Liriodendron tulipifera	Good	To Remain	None Required
SP99	30"	Tulip tree/Liriodendron tulipifera	Good	To Remain	None Required
SP100	30"	Tulip tree/Liriodendron tulipifera	Good	To Remain	None Required

SPECIMEN TREES WERE SURVEY LOCATED IN THE FIELD

LEGEND

- PROPERTY LINE
- ADJOINER LINE
- EX. CONTOUR
- EX. ROAD
- EX. STREAM CENTERLINE
- EX. TREELINE (ONSITE)
- EX. TREELINE (OFFSITE)
- EX. BUILDING
- PROP. ROAD
- STEEP SLOPES > 15%



SPECIMEN TREE  
(TO REMAIN)



SPECIMEN TREE  
(TO BE REMOVED)



CRITICAL ROOT ZONE  
(1.5' PER 1" CALIPER)



FOREST RETENTION SIGN

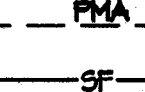

SPECIMEN TREE SIGN

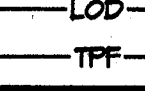

PRIMARY MANAGEMENT AREA (PMA)



SILT FENCE



LIMIT OF DISTURBANCE



TREE PROTECTION FENCE

M-NCPPC Prince George's County Planning Department Environmental Planning Section APPROVAL TREE CONSERVATION PLAN TCP2 - 156-41	
Approved By	Date
JFM	8-28-41
01 JFM	5-18-43
02 JFM	6-25-43
03 HSM	6-6-44
04 JFM	7-19-44
05 HSM	11-18-44
06 HSM	3-8-45
07 KIF	12-2-47
08 HSM	1-11-49
09 JFM	6-3-04
10 KIF	9-5-07
11 JFM	4/17/13
12 JFM	4/17/13

WATKINS REGIONAL PARK  
301 WATKINS PARK DRIVE  
UPPER MARLBORO, MARYLAND 20714  
TREE CONSERVATION PLAN  
PRINCE GEORGE'S COUNTY, MARYLAND

SHEET NO.: 5 OF 8  
SCALE: 1" = 40'  
DWN: NTN CHK: THM  
KCI JOB #: 16082452

TCP-2.1  
06/05/12  
TREE CONSERVATION PLAN  
KCI TECHNOLOGIES, INC.

CALL:  
MID-LEVEL DESIGN  
800-451-4511  
CALL OR 410-528-9777  
CALL THREE WORKING DAYS PRIOR TO DOWNS  
"UNLESS OTHERWISE SPECIFIED"  
COLOR CODE FOR UTILITY LOCATIONS  
ELECTRIC - RED SURVEY - GREEN  
GAS/OIL - YELLOW SURVEY PROPOSED EXCAVATION - PUR  
TELEPHONE - ORANGE EXISTING - BLUE  
WATER - BLUE RECLAIMED WATER - PURPLE



